

# Guitarra

## OPUS - 66 SERENATA

TRANSCRIPCIÓN: LUIS ALVAREZ

LEONARD VON CALL

(1768-1815)

**ALEGRO MODERATO**

$\text{♩} = 100$

2

11

13

15

17

20

23

26

29

32

35

38

41

44

47

49

51

108

110

113

116

119

122

125

128

150

152

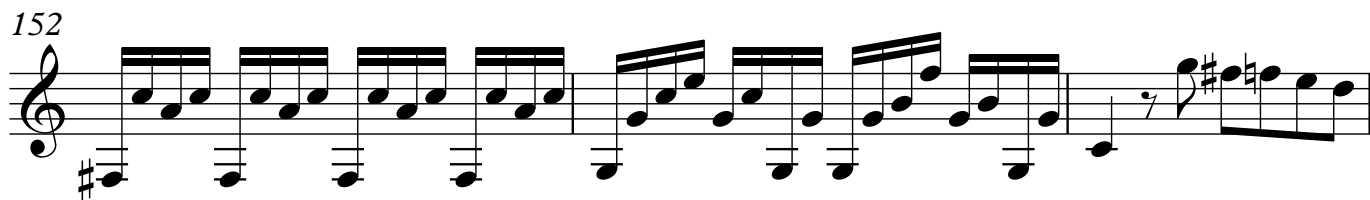

## MINUETO ALEGRETO

$\text{♩} = 120$

155

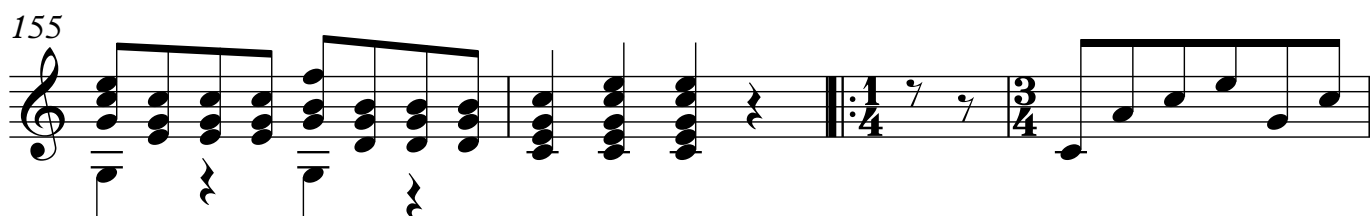

159

163

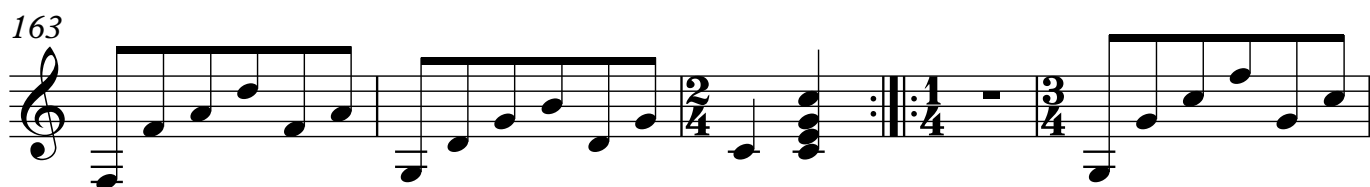

168

172

177

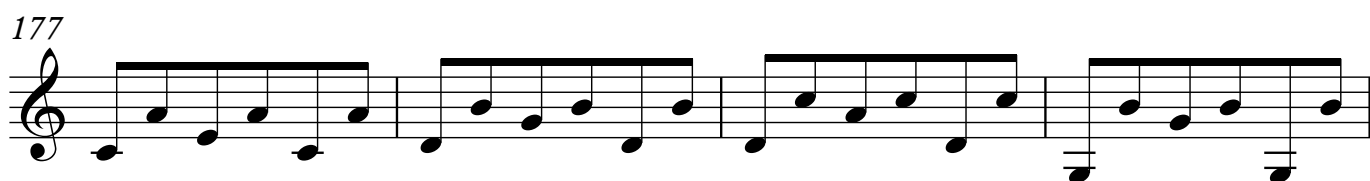

10

181

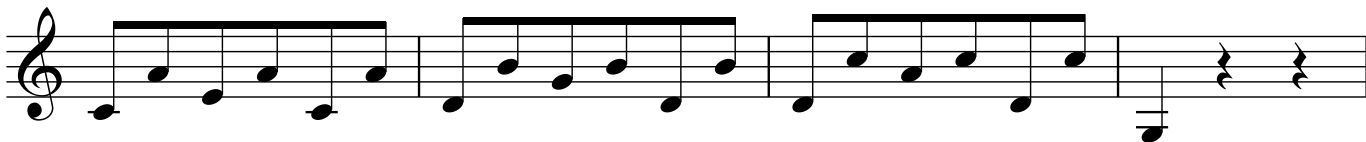

185

190

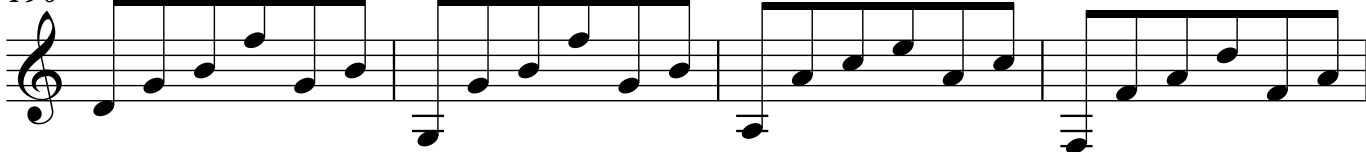

**TRIO**

194

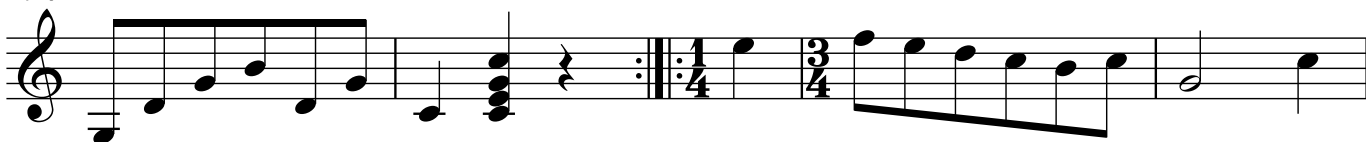

199

204

208

212

12

253

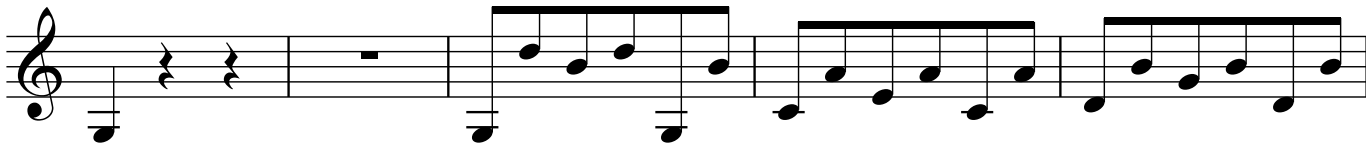

258

262

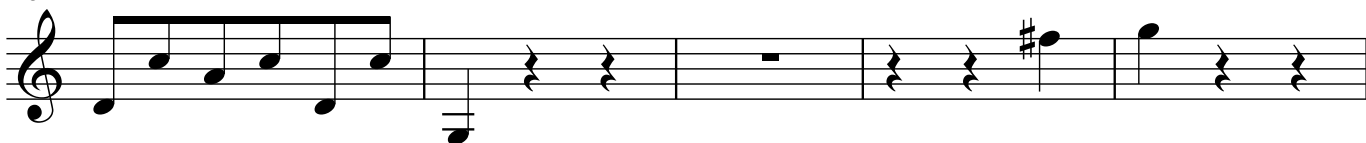

267

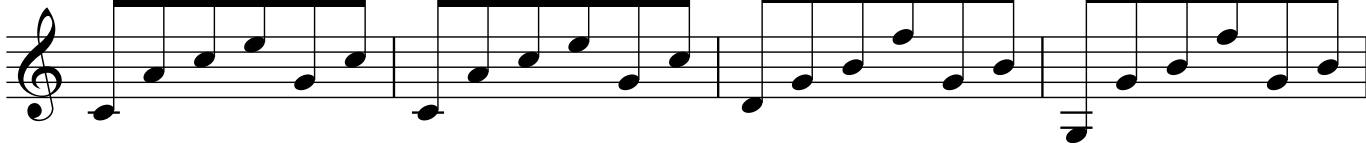

271

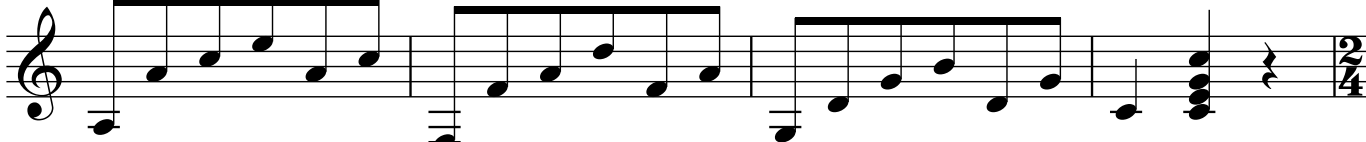

### TEMA

275

$\text{♩} = 60$

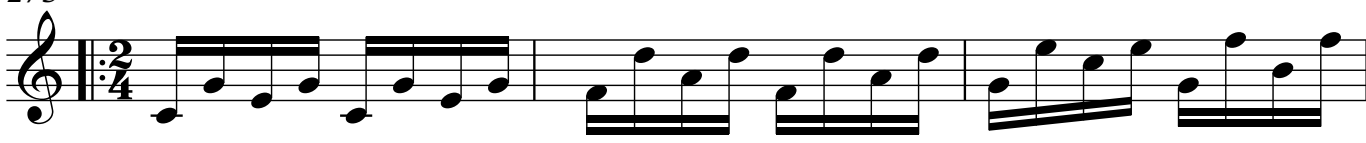

278

281

14

316

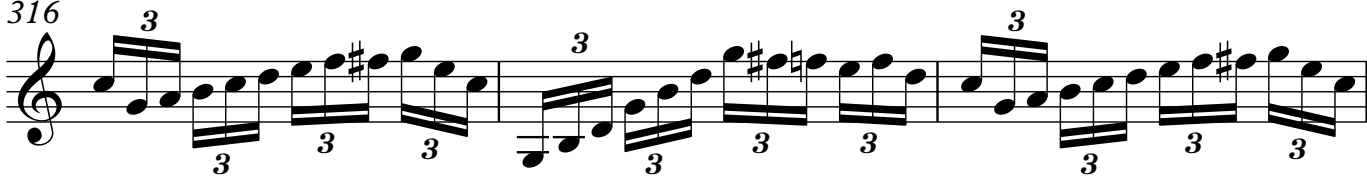

319

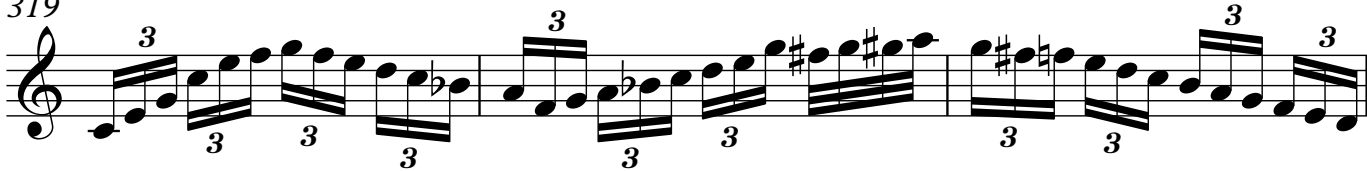

**VARIACIÓN 4**

322

327

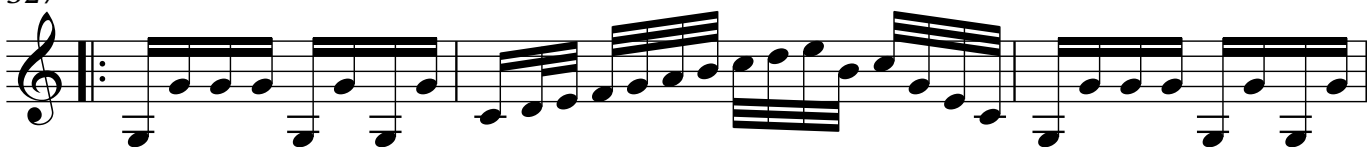

330

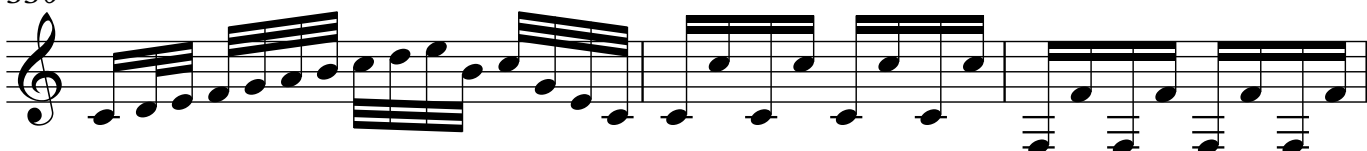

**VARIACIÓN 5**

333

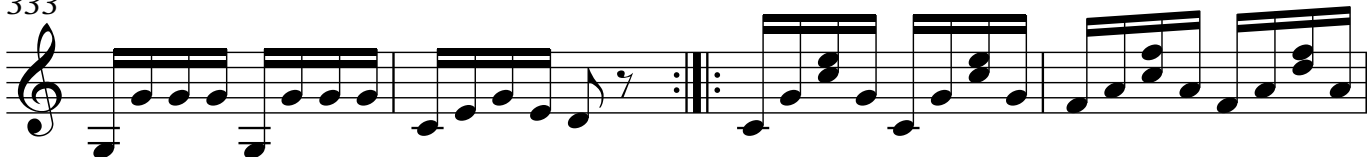

337

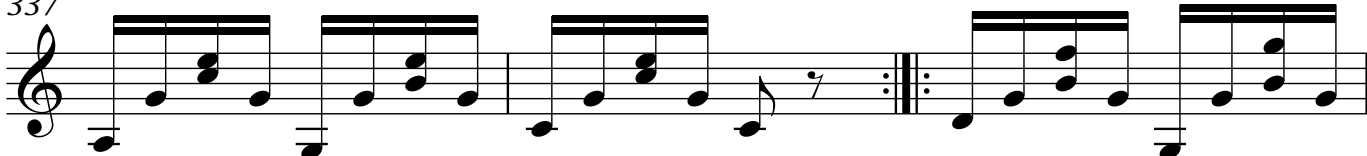

340

343

**VARIACIÓN 6**

347

349

352

354

355

357

18

415

419

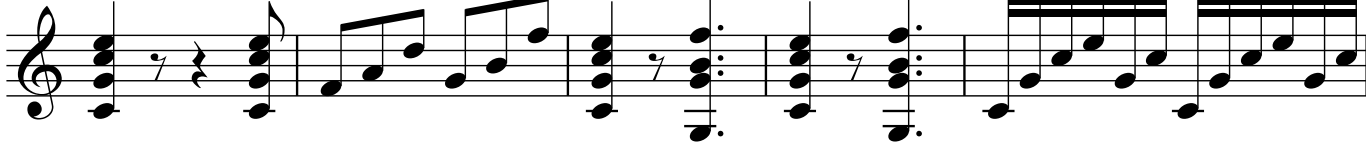

424

427

430

**MARCHA  
ALEGRETO**

♩ = 100

433

437

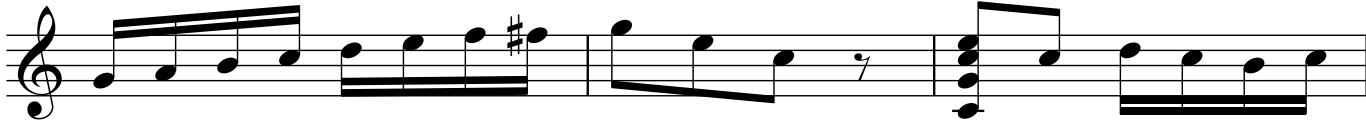

440

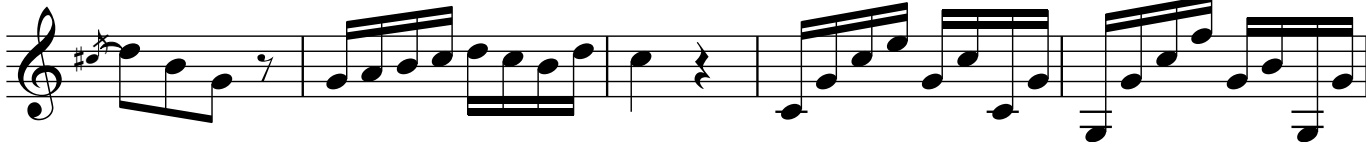

445

449

453

458

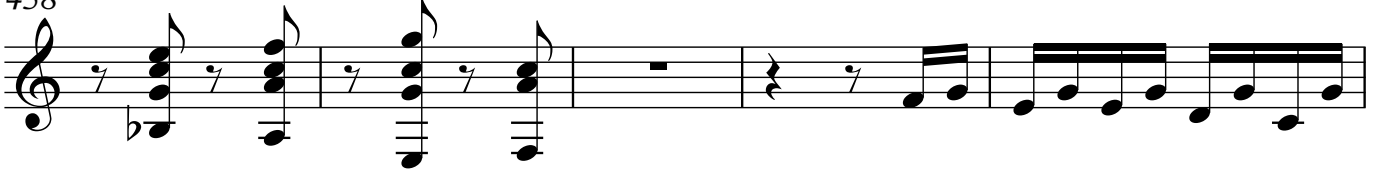

463

467

471

476

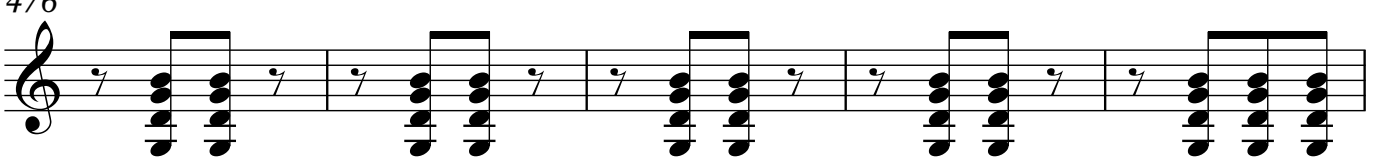

20

481

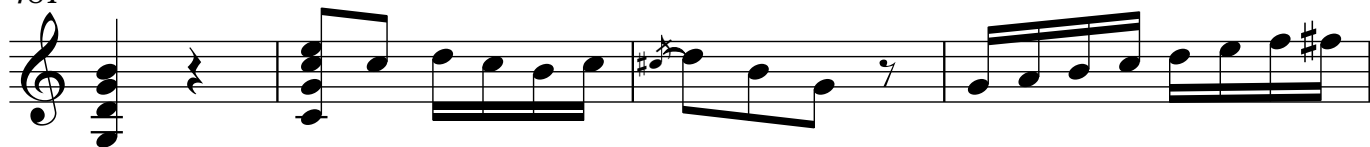

485

490

494

499

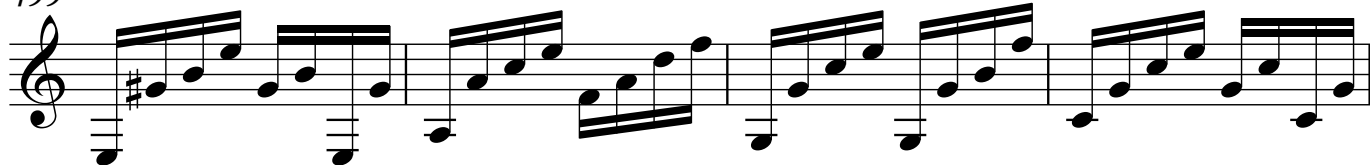

503

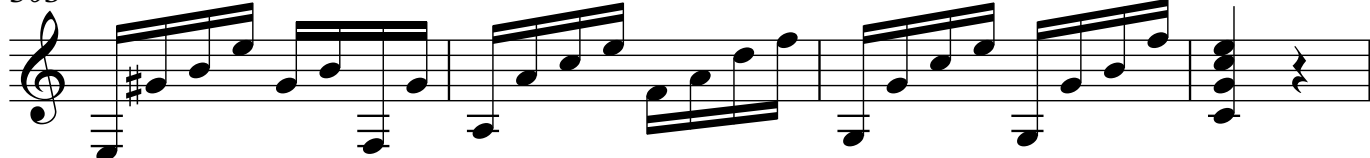

507

