

2

18

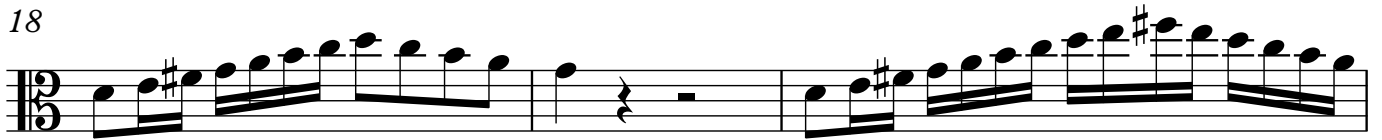

21

23

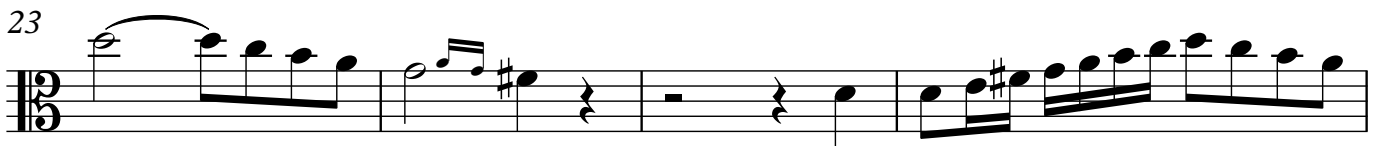

27

29

33

35

37

39

41

44

47

50

53

56

59

62

4

65

68

71

74

77

80

83

85

89

119

122

125

128

130

131

133

137

140

143

146

149

153

157

♩ = 120

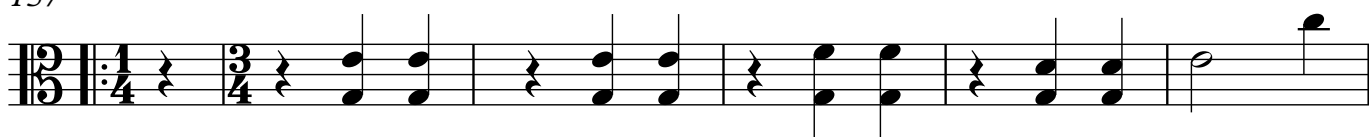

163

168

172

177

181

185

190

195

199

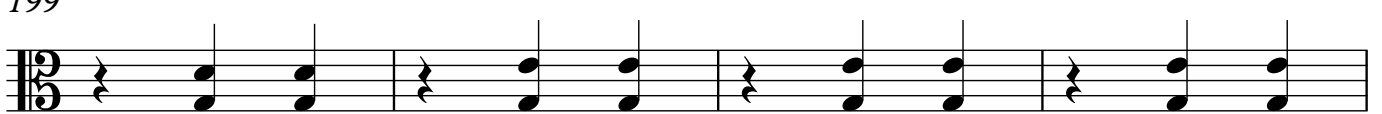

203

208

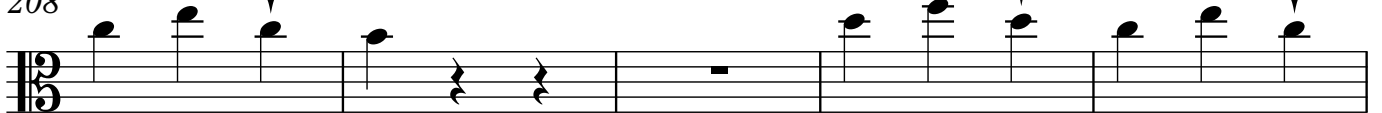

213

217

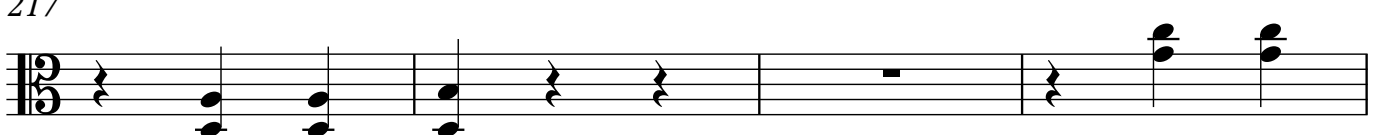

221

226

230

235

240

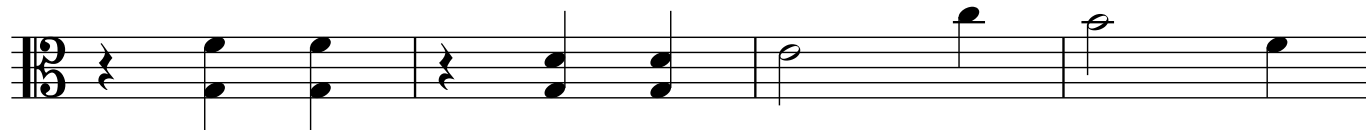

244

249

253

258

10

262

267

271

275

$\text{♩} = 60$

280

287

291

294

296

298

303

307

311

316

322

326

330

333

12

337

343

349

353

355

359

$\text{♩} = 100$

365

370

374

379

388

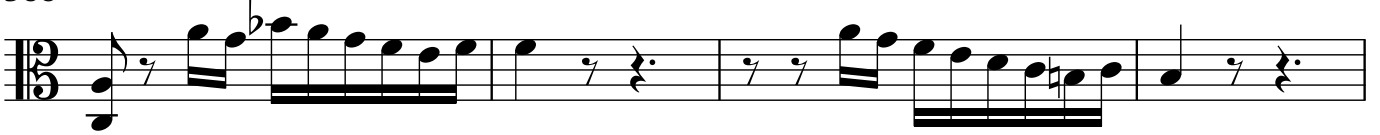

392

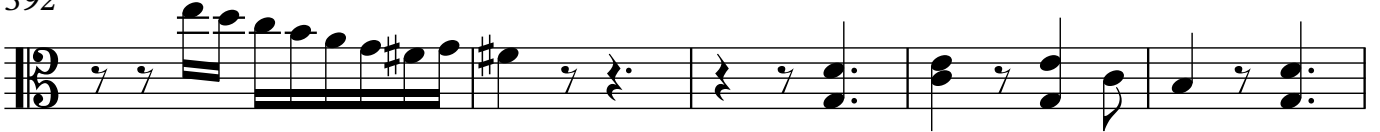

397

402

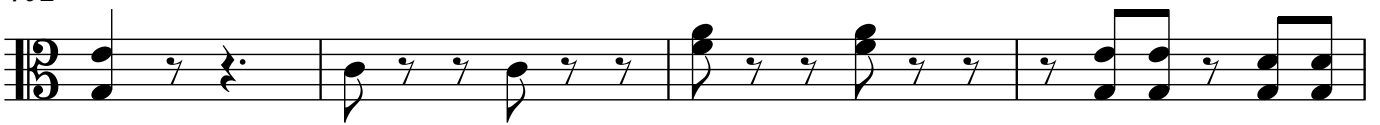

406

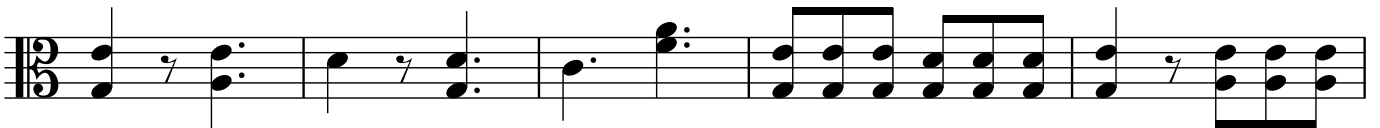

411

415

418

14

421

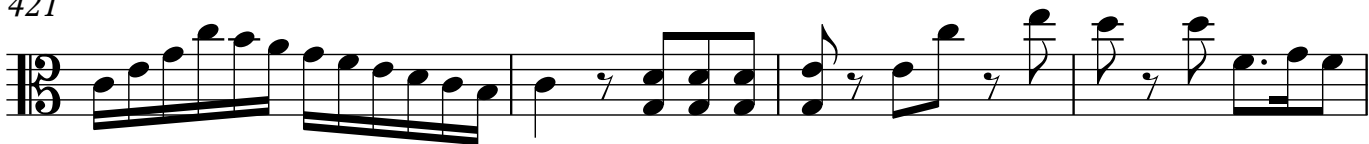

425

429

434 ♩ = 100

440

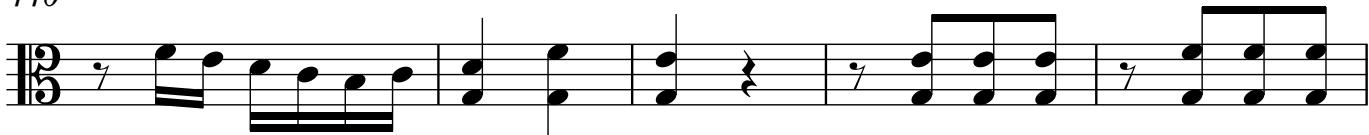

445

451

458

467

471

476

481

485

489

494

499

503

507

