

# Flauta

## OPUS - 72 SERENATA

TRANSCRIPCIÓN: LUIS ALVAREZ

LEONARD VON CALL  
(1768-1815)

**ALEGRO MODERATO**

$\text{♩} = 90$

5

9

14

17

20

24

2

29

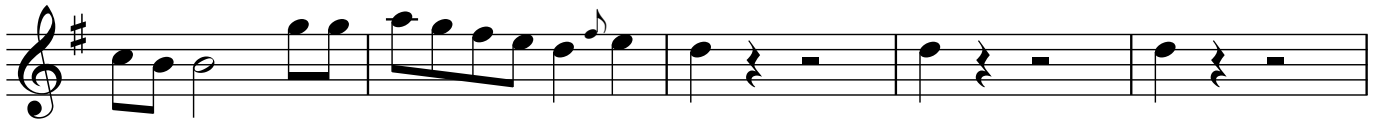

34

40

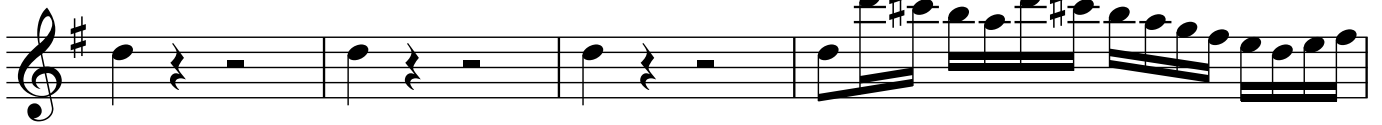

44

46

49

51

54

58

62

67

74

77

81

85

87

4

89

92

97

102

110

113

118

121

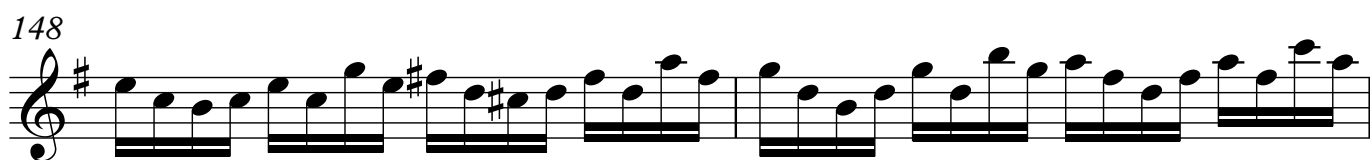
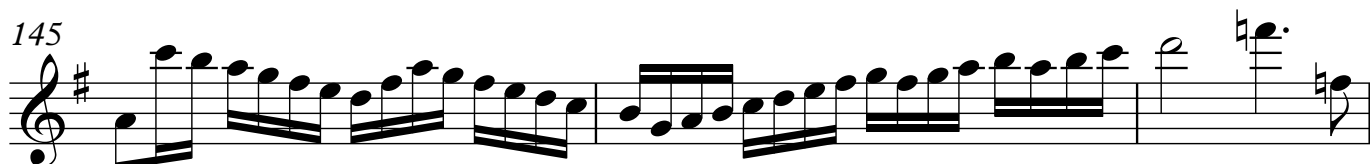
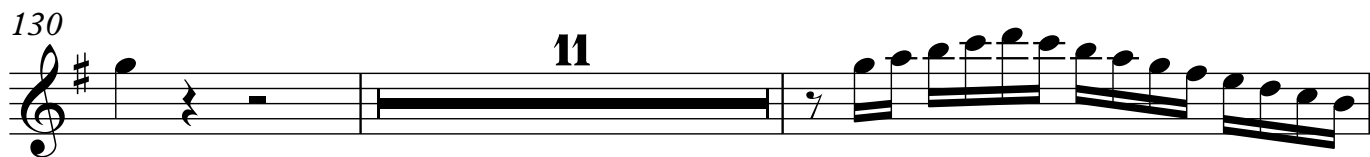
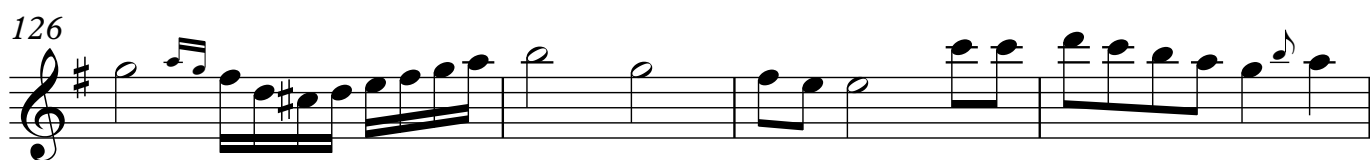

6

160

163

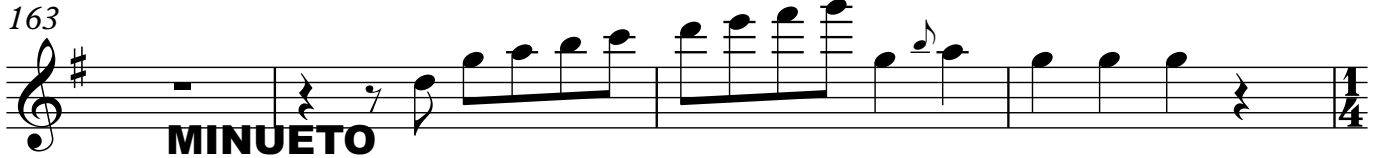

**MINUETO**  
**ALEGRETO**

167

$\text{♩} = 140$

171

175

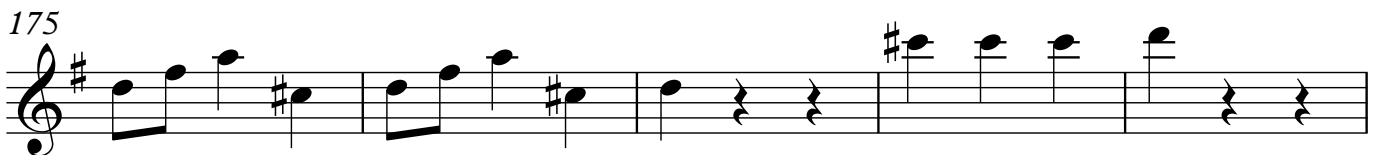

180

186

191

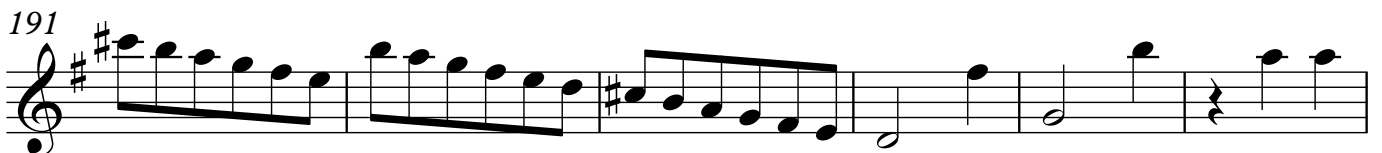

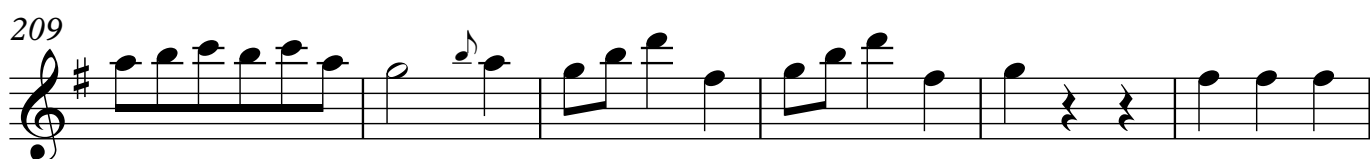
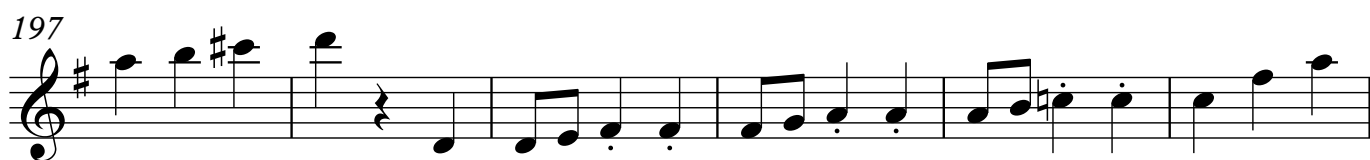

### TRIO

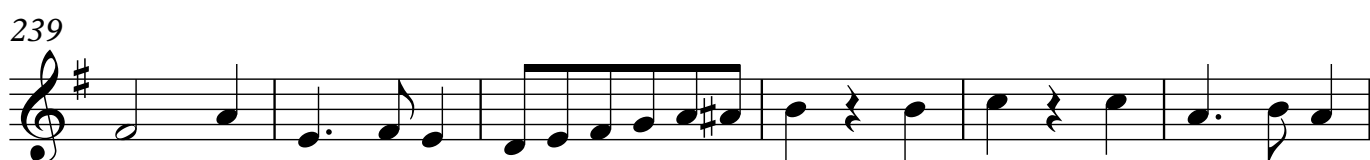
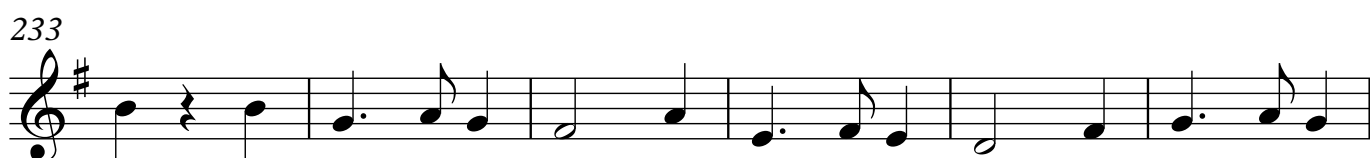
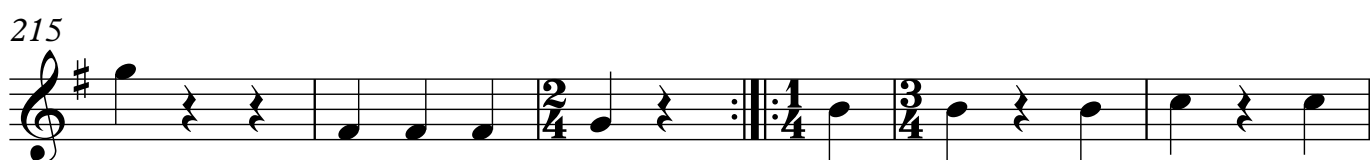

245

251

256

259

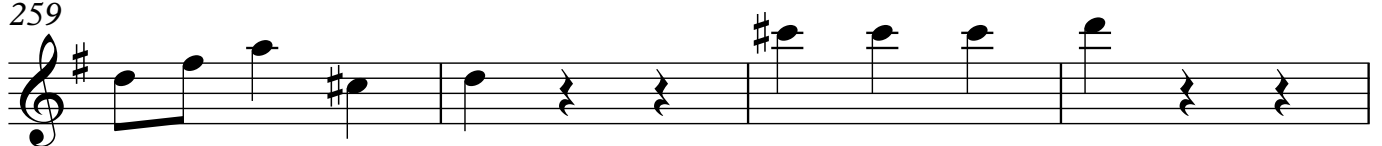

263

269

275

281

287

293

**ANDANTE**

$\text{♩} = 80$

299

307

312

316

321

325

10

328

332

337

340

344

348

352

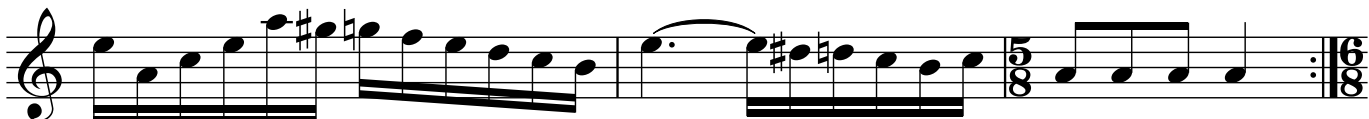

355

359

361

364

366

369

374

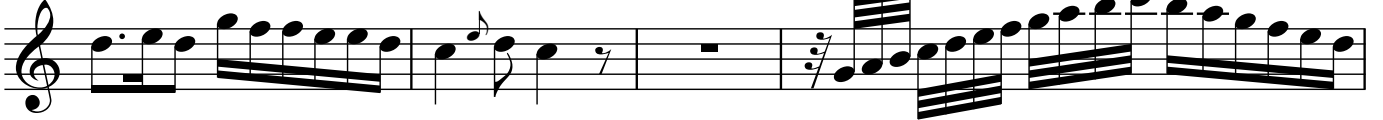

378

# RONDO ALEGRETO

383  $\text{♩} = 100$

388

392

398

402

407

412 *tr*

419

427

435

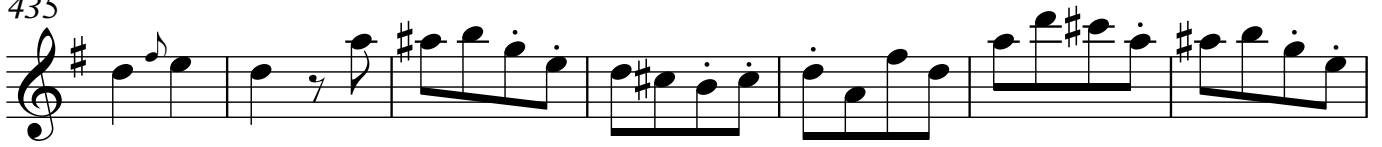

442

450

458

464

471

475

14

480

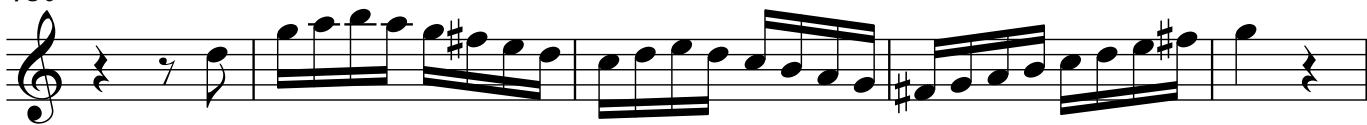

485

490

497

501

509

517

524

529

543

548

552

560

569

576

582

# MARCHA

588

594

599

604

610

613

617

622

627