

Guitarra

OPUS - 72

SERENATA

TRANSCRIPCIÓN: LUIS ALVAREZ

LEONARD VON CALL
(1768-1815)

$\text{♩} = 90$

4

8

12

16

21

2

23

26

29

33

38

42

46

51

55

57

59

61

64

69

73

77

4

82

87

92

96

100

104

108

112

116

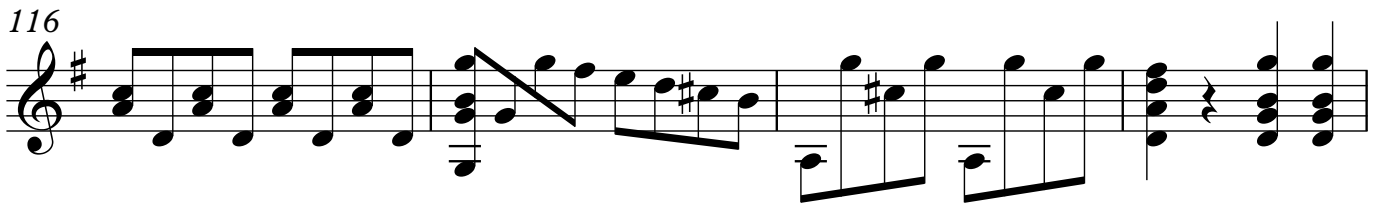

120

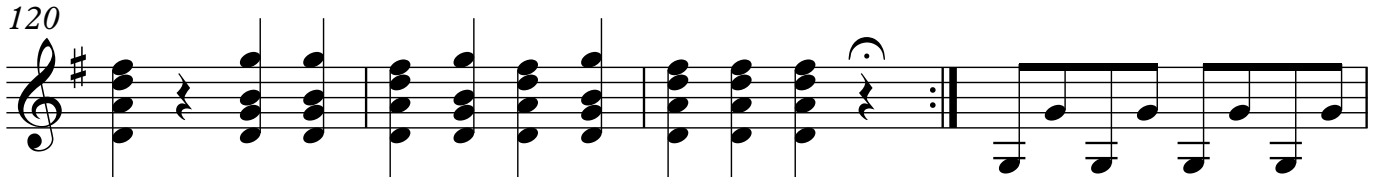

124

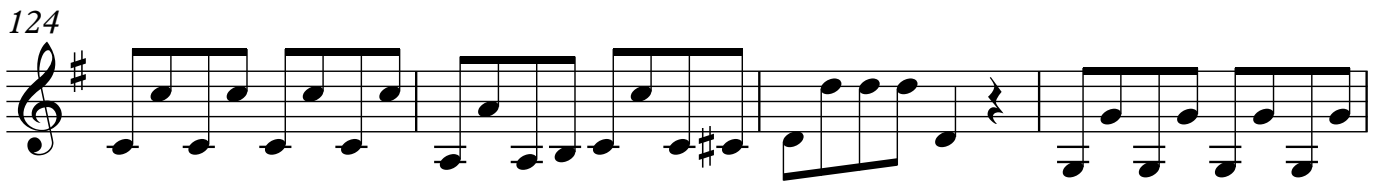

128

132

137

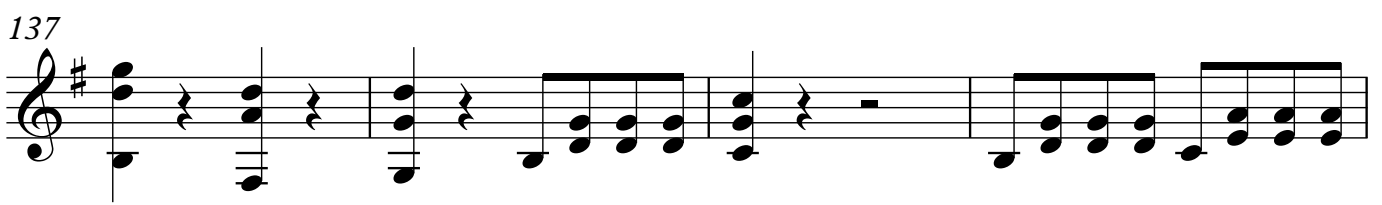

141

146

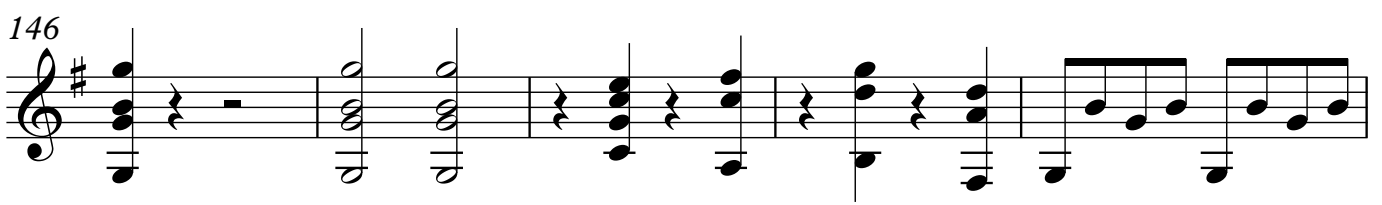

151

154

156

158

160

162

167

♩ = 140

171

175

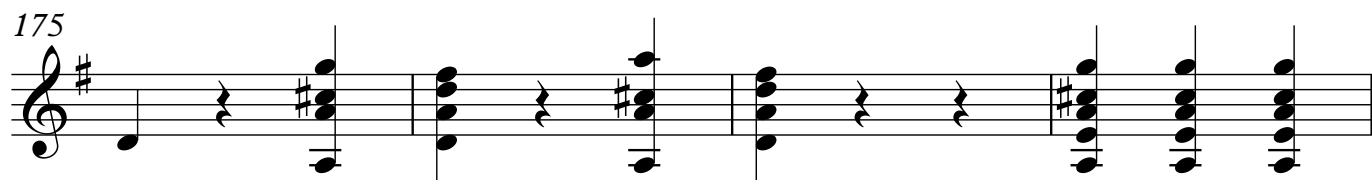

179

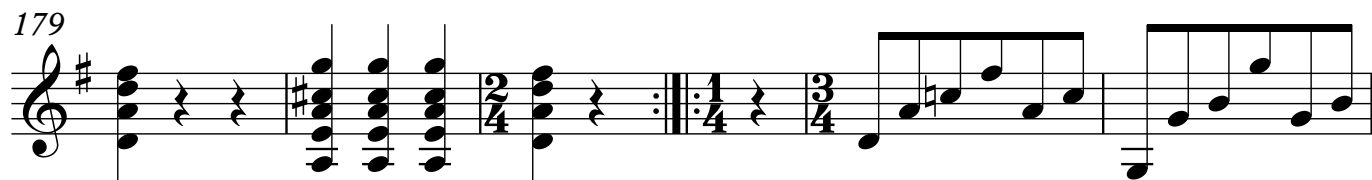

185

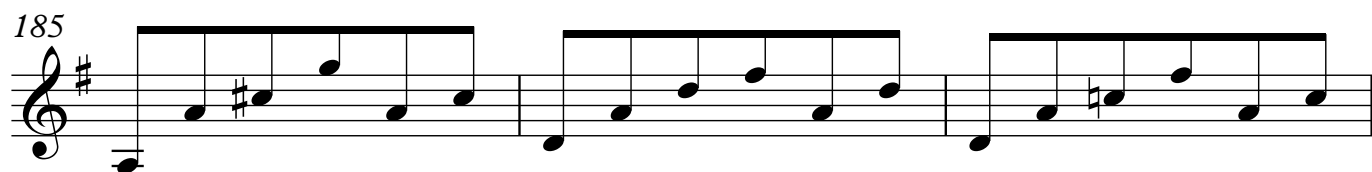

188

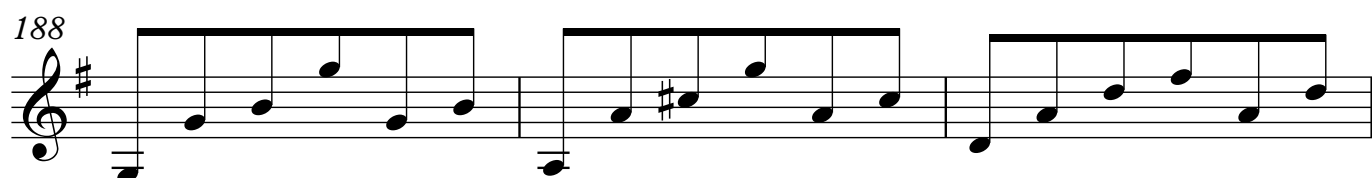

191

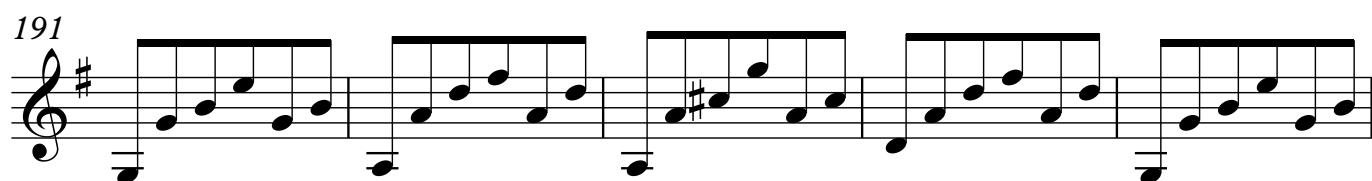

196

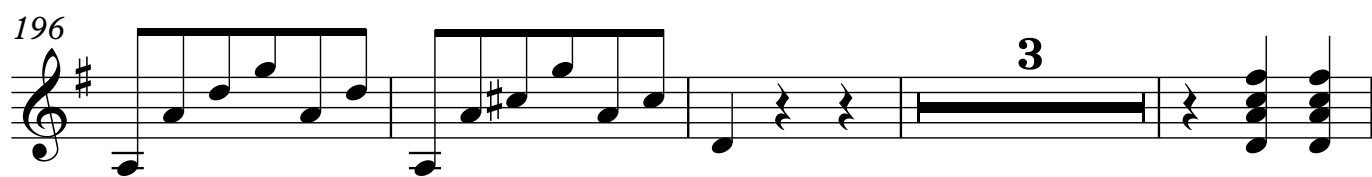

203

207

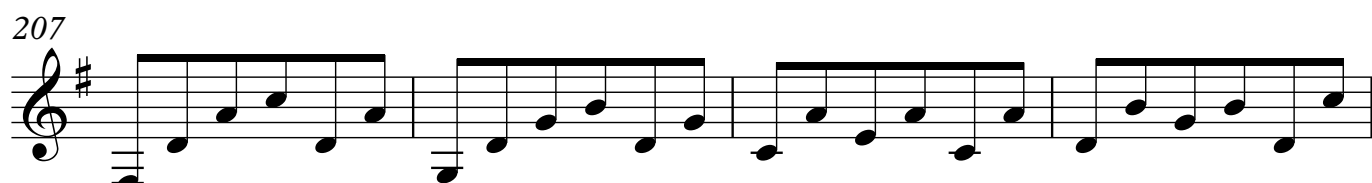

10

272

275

280

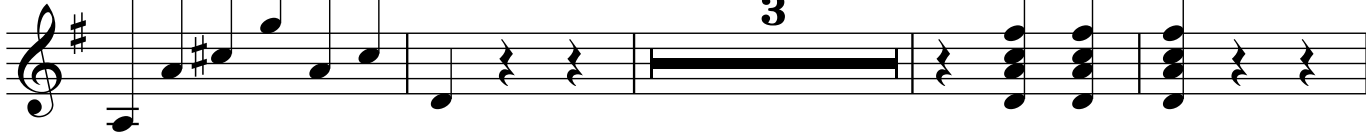

287

292

♩ = 80

298

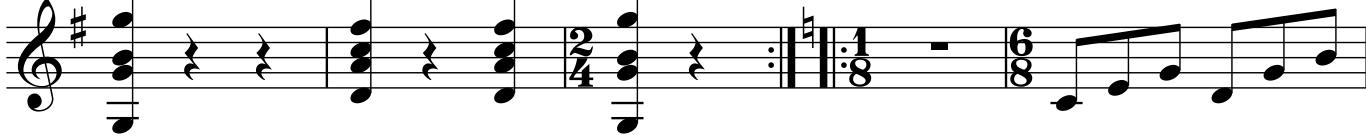

303

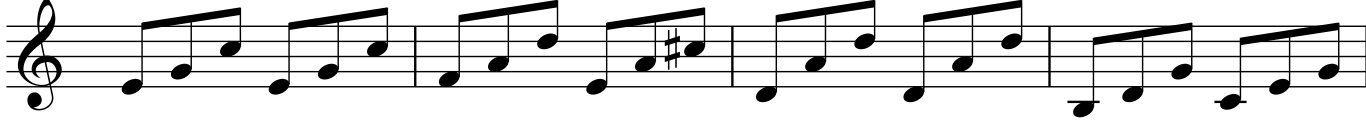

307

311

313

316

320

323

325

328

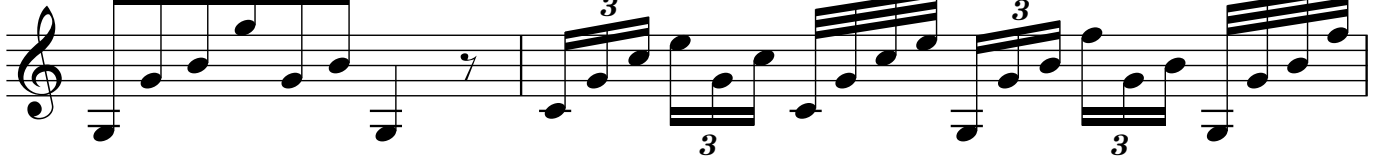

330

12

332

334

335

337

341

344

348

352

14

$\text{♩} = 100$

381

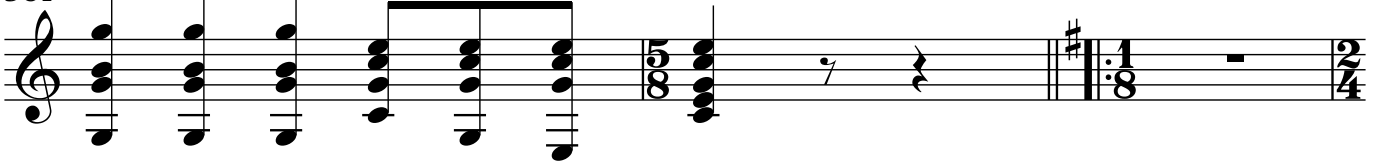

384

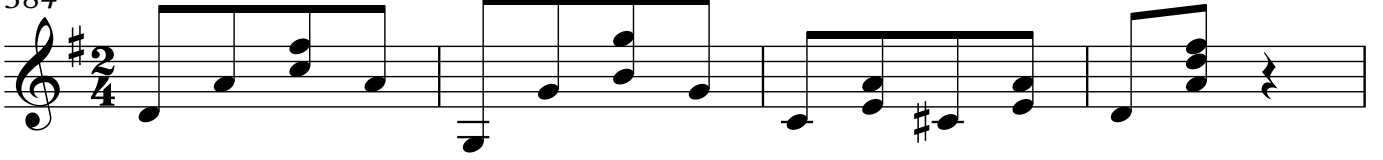

388

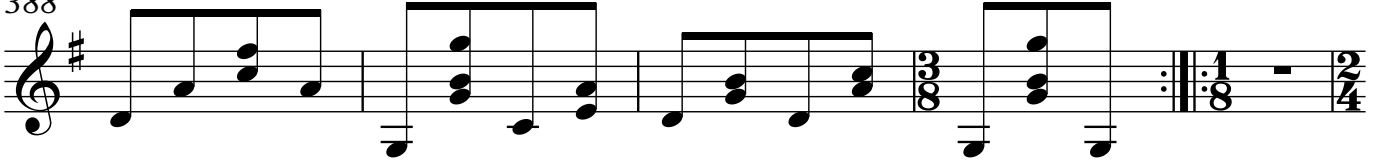

393

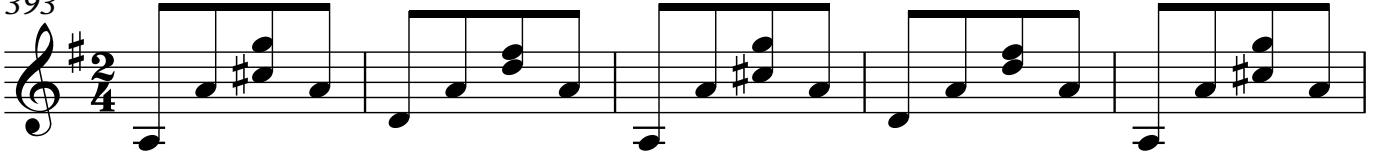

398

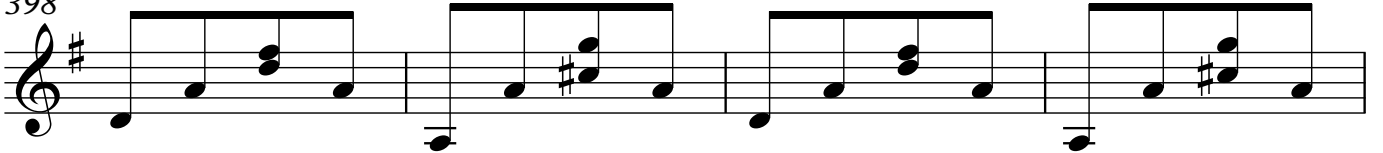

402

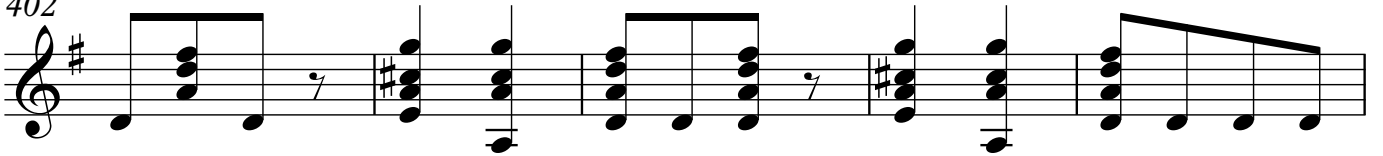

407

414

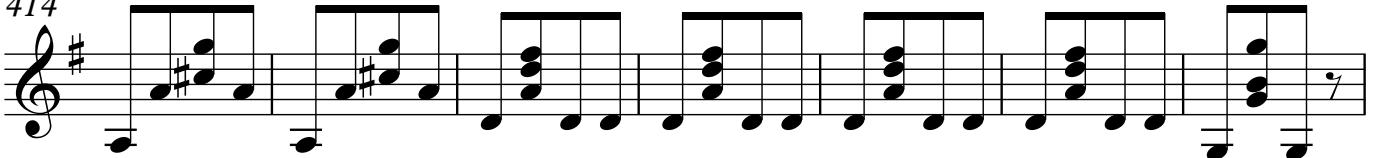

16

470

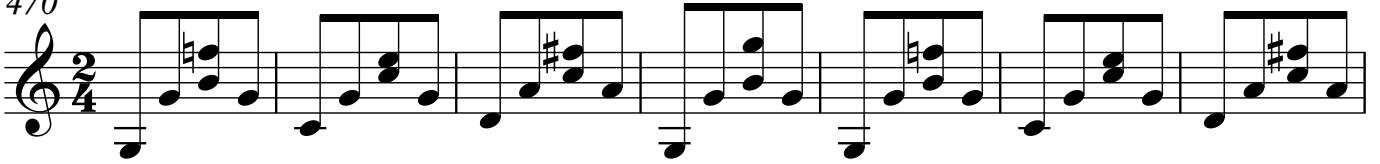

477

484

493

500

507

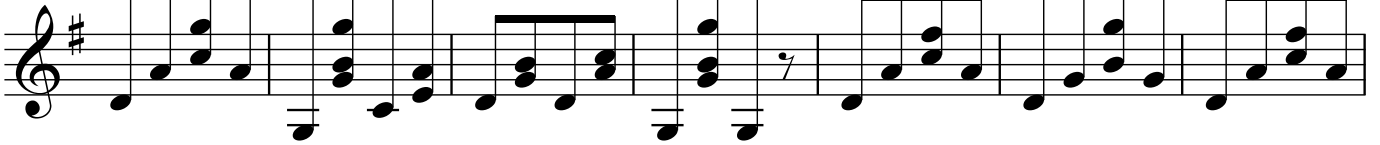

514

521

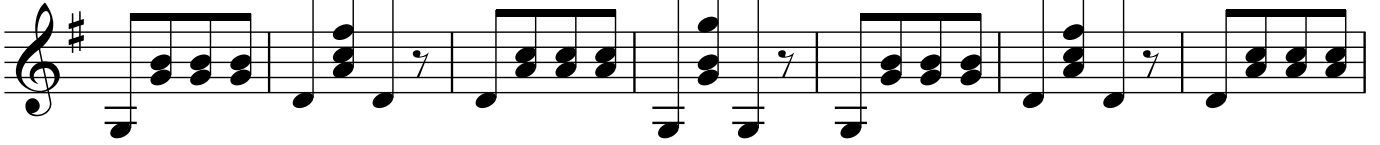

528

536

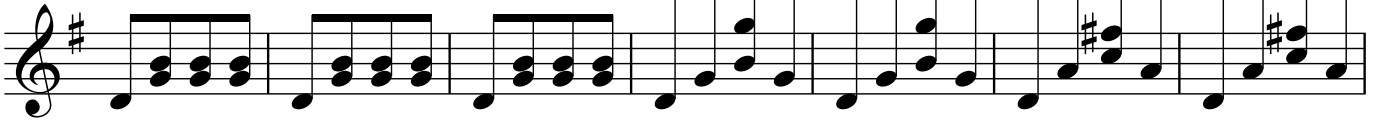

543

551

558

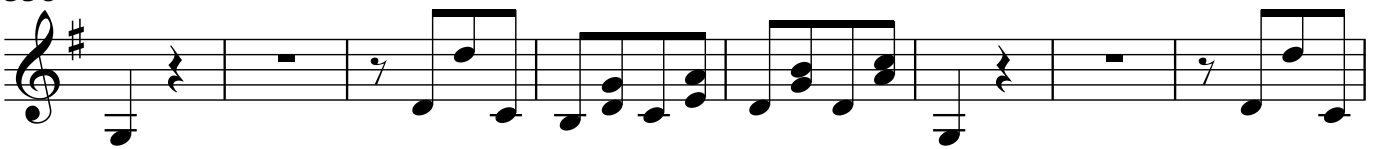

566

571

576

18

581

586

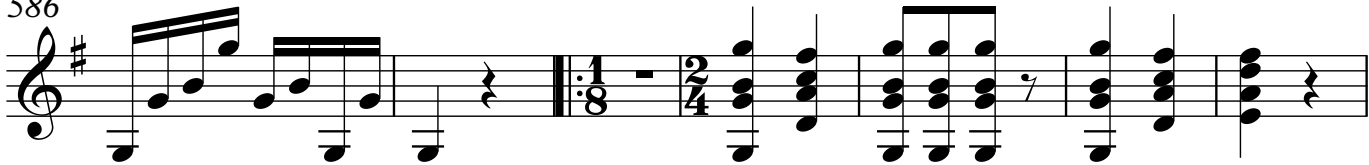

593

598

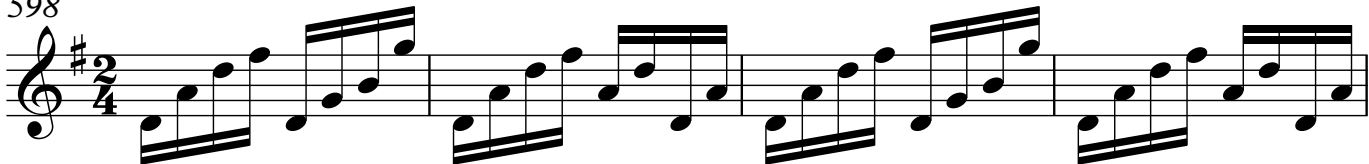

602

607

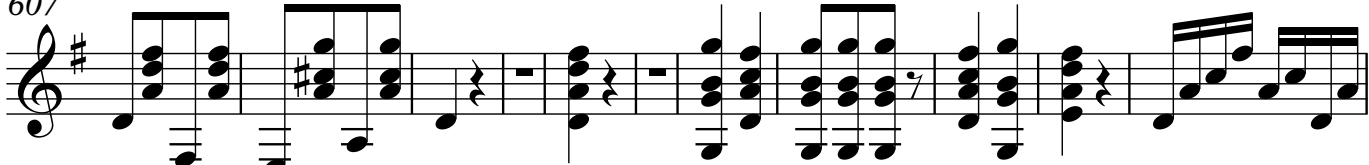

618

622

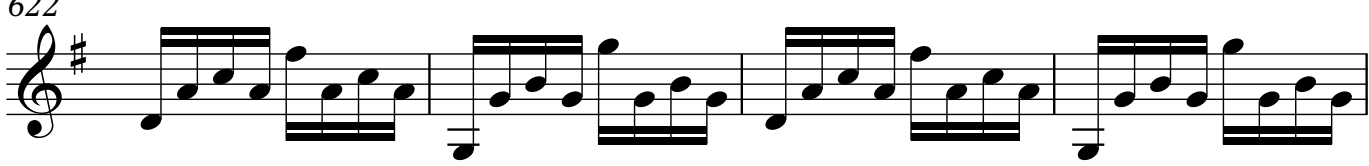

626

