

Viola

OPUS - 72 SERENATA

TRANSCRIPCIÓN: LUIS ALVAREZ

LEONARD VON CALL
(1768-1815)

♩ = 90

5

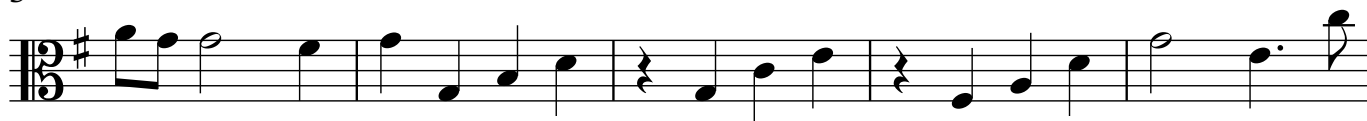

10

15

19

23

2

28

32

34

37

39

42

47

51

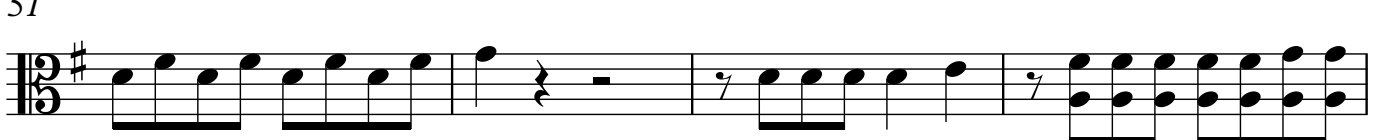

55

59

63

68

72

77

81

84

87

90

4

94

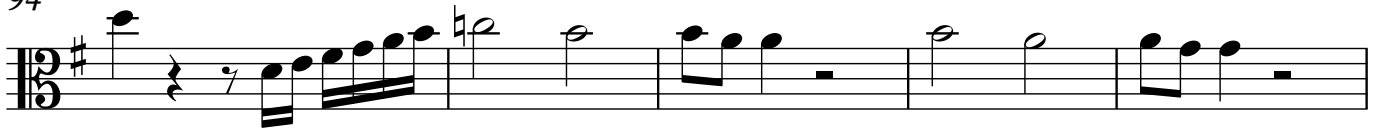

99

104

107

112

117

121

125

130

132

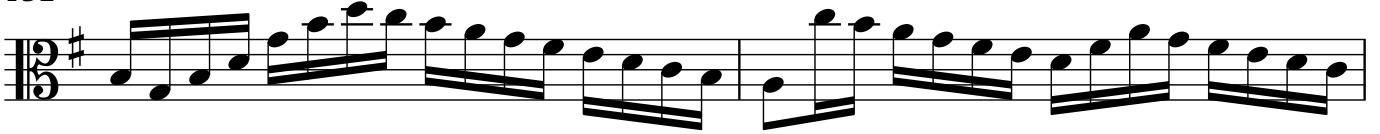

134

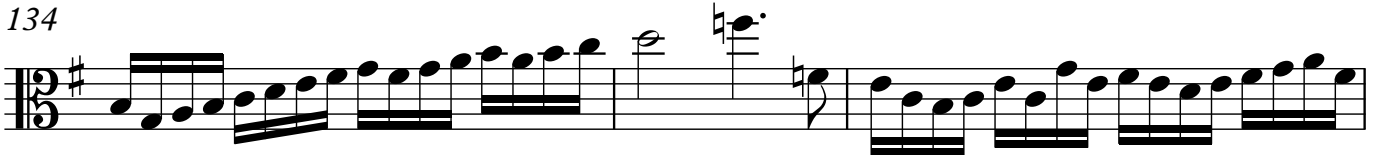

137

139

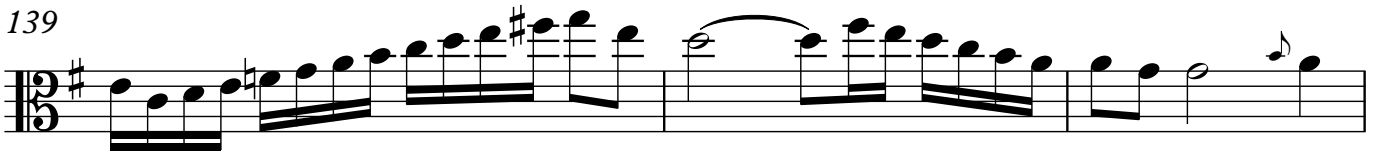

142

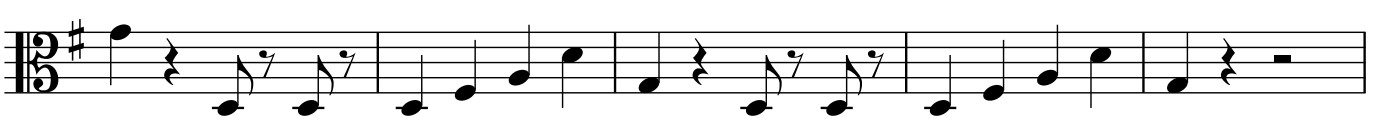

147

150

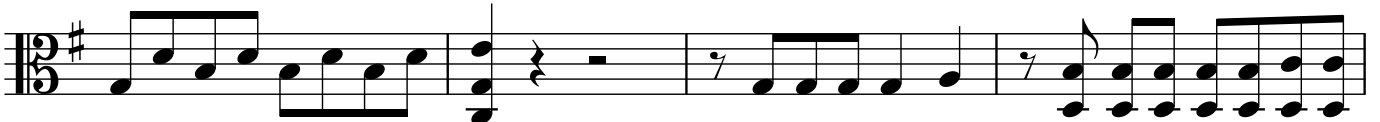

154

158

6

162

167

$\text{♩} = 140$

173

179

185

191

197

203

209

215

221

227

233

239

245

251

258

263

269

275

281

287

294

299

♩ = 80

303

307

10

347

350

352

356

358

361

365

369

373

375

377

381

383

$\text{♩} = 100$

388

393

398

403

407

12

412

418

422

429

438

447

453

460

467

474

480

485

491

495

502

510

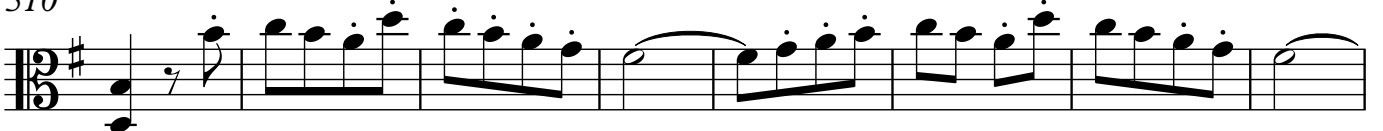

518

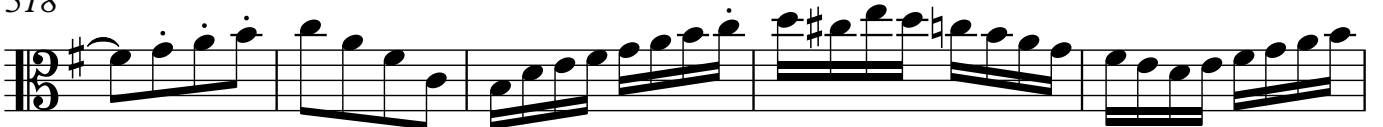

14

523

530

535

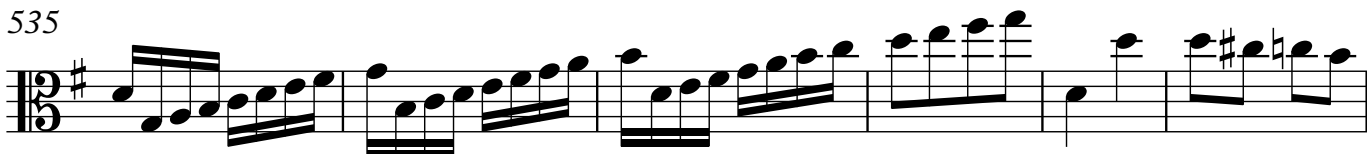

541

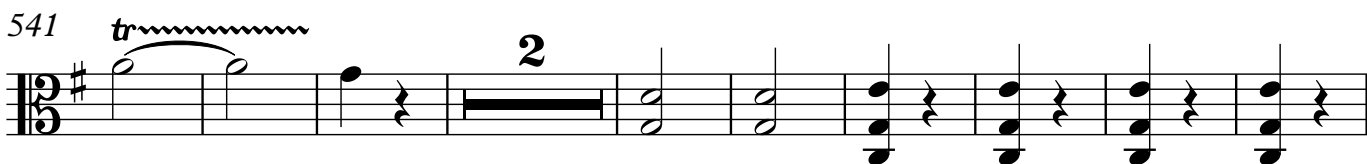

552

561

570

579

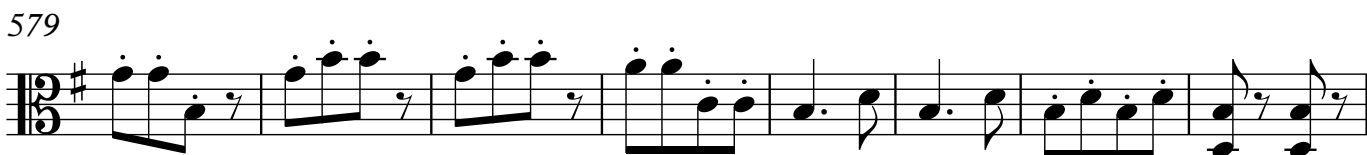

587

595

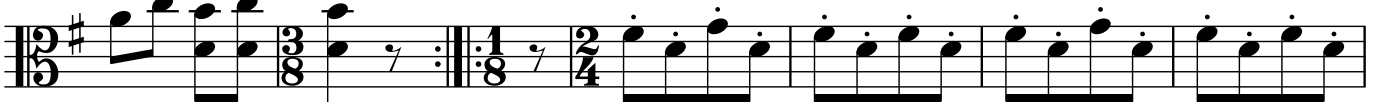

602

607

613

617

622

626

