

# Flauta

# OPUS - 82 SERENATA

TRANSCRIPCIÓN: LUIS ALVAREZ

LEONARD VON CALL

(1768-1815)

ALEGRO CON BRIO ♩ = 140

9

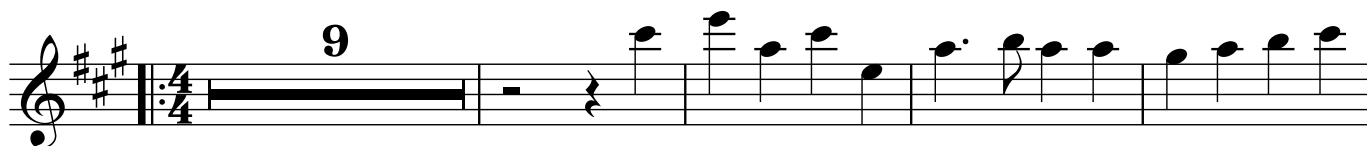

14

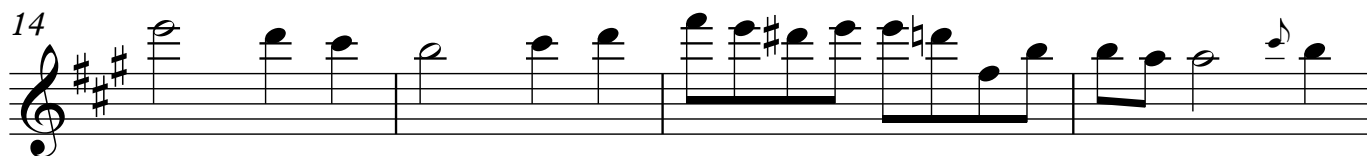

18

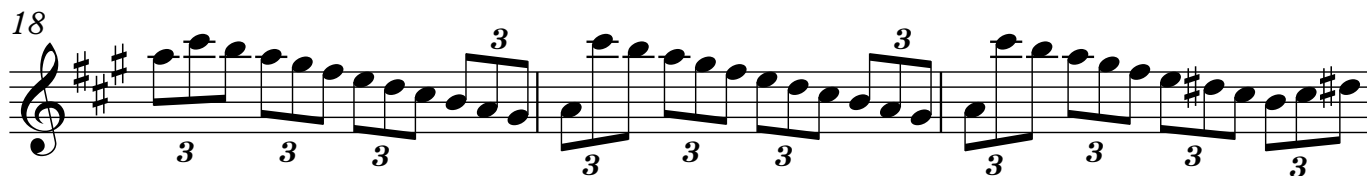

21

25

29

2

Flauta

33

37

40

43

46

50

54

58

64

68

72

76

79

84

89

93

96

101

106

111

124

129

132

136

140

144

3 3 3 3 3 3 3 3

148

3 3 3 3 3 3 3 3

151

3 3 3 3 3 3 3 3

154

3 3 3 3

158

3 3 3 3

162

3 3 3 3

165

3 3 3 3

169

3 3

174

178

182

$\text{♩} = 120$

187

194

198

202

208

220

225

230

236

241

248

252

256

262

♩ = 60

268

275

281

287

300

303

306

309

3 3 3 3

313

318

323

329

335

338

341

344

348

354

359

♩ = 80

367

376

384

395

405

15

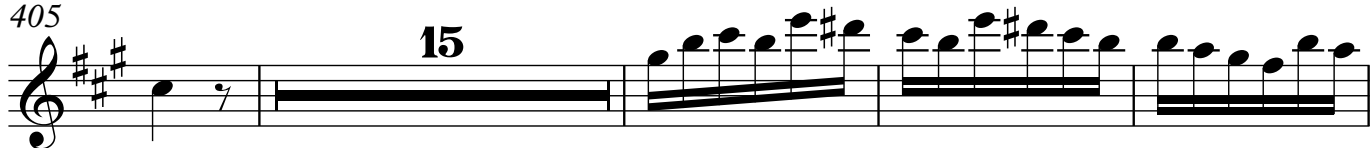

424

429

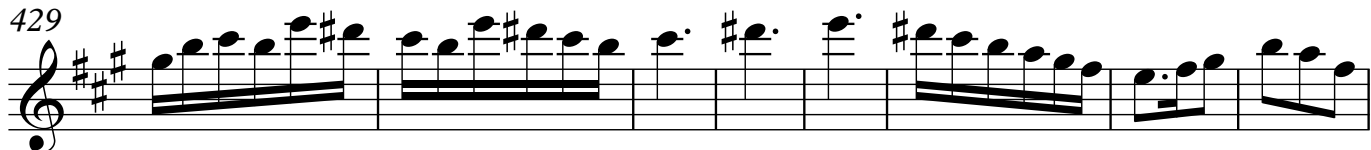

437

447

456

2

465

474

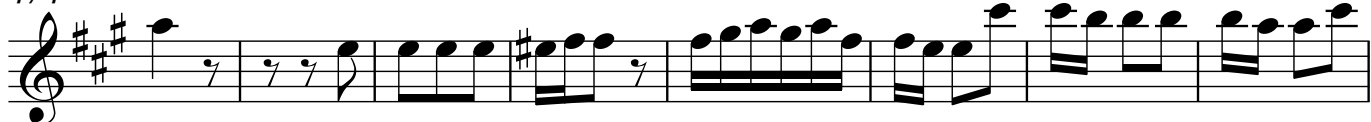

12

Flauta

482

503

508

515

524

534

543

550  $\text{♩} = 160$

557

564

569

576

580

585