

# Guitarra

## OPUS - 82 SERENATA

TRANSCRIPCIÓN: LUIS ALVAREZ

LEONARD VON CALL  
(1768-1815)

ALEGRO CON BRIO ♩ = 140

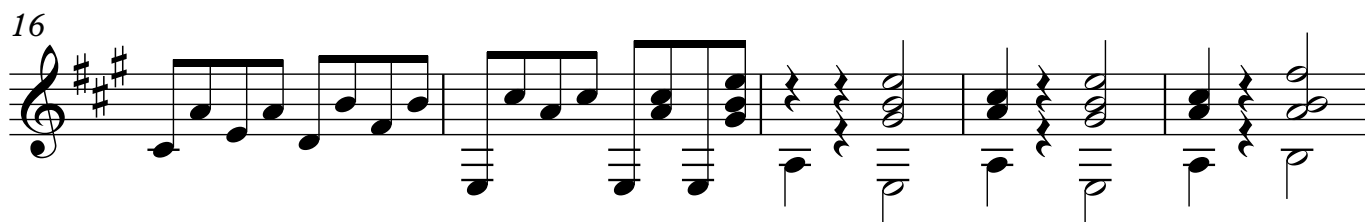
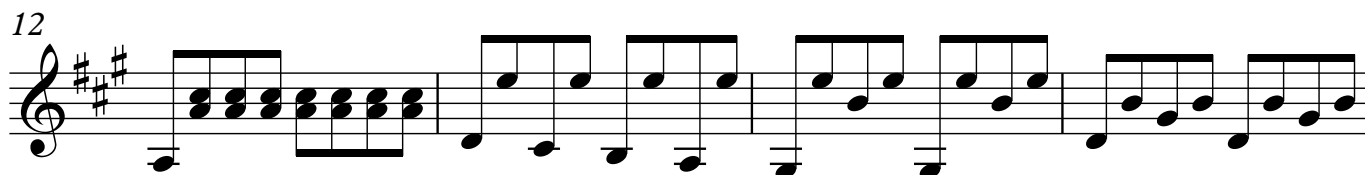
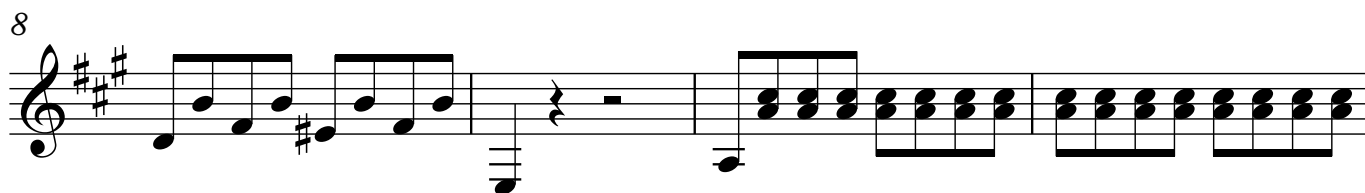

2

Guitarra

21

26

31

36

41

47

51

55

Guitarra

59

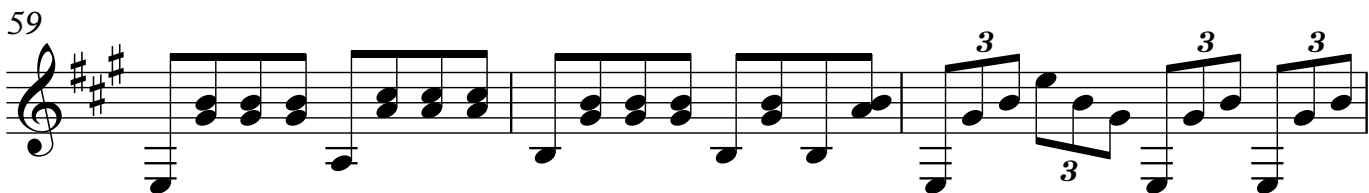

62

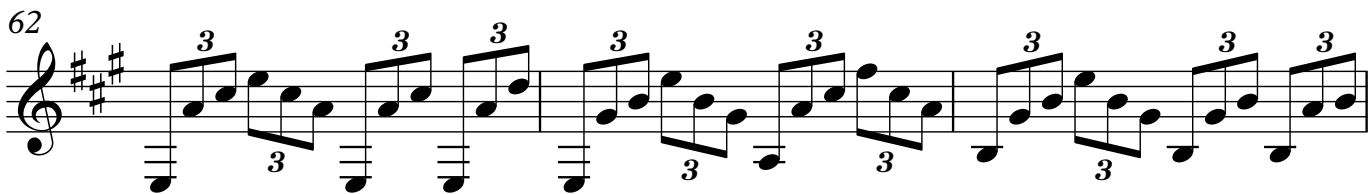

65

70

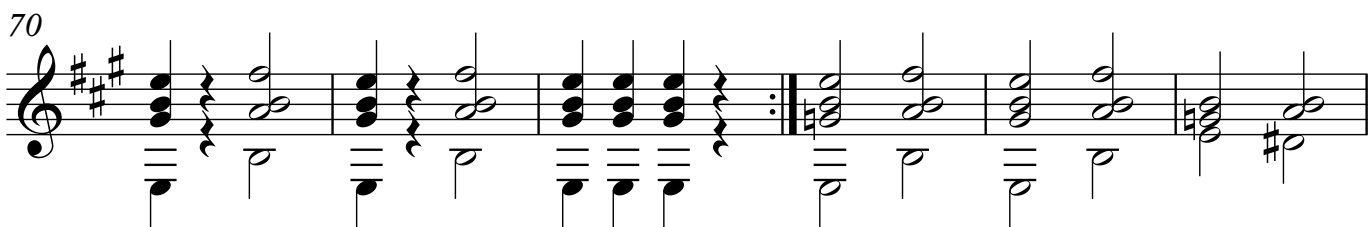

76

82

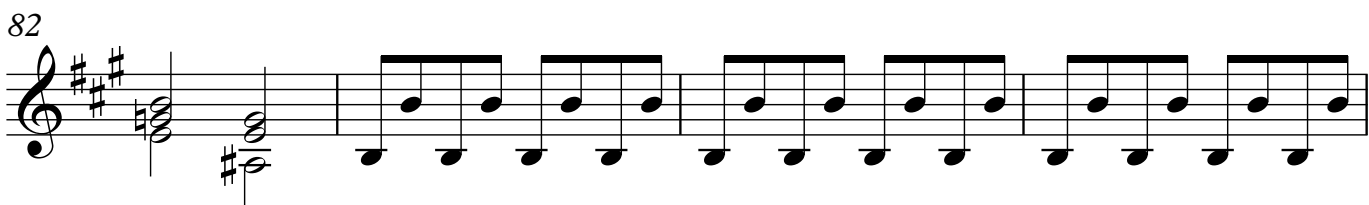

86

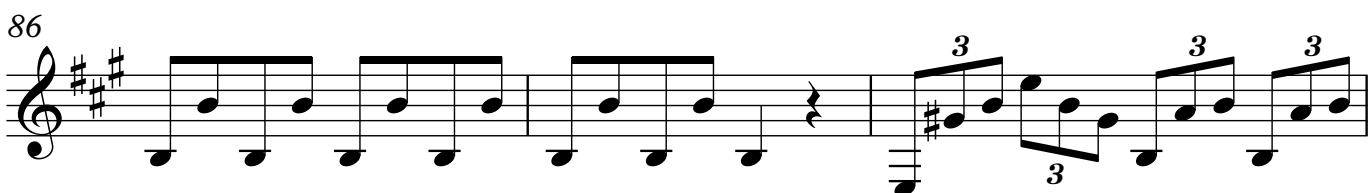

89

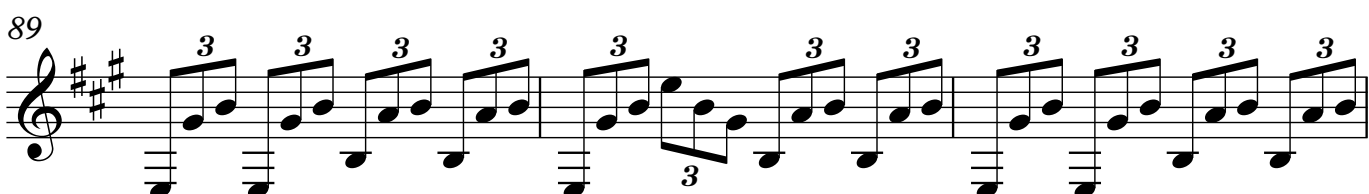

4

Guitarra

92

95

98

101

104

108

111

115

118

122

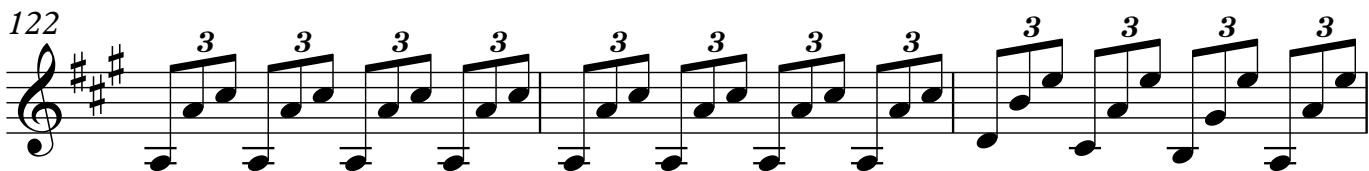

125

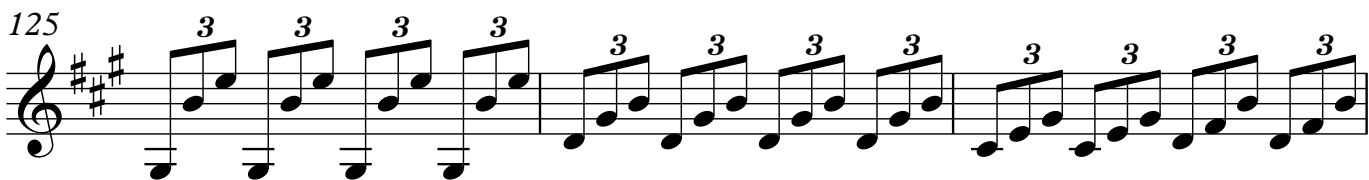

128

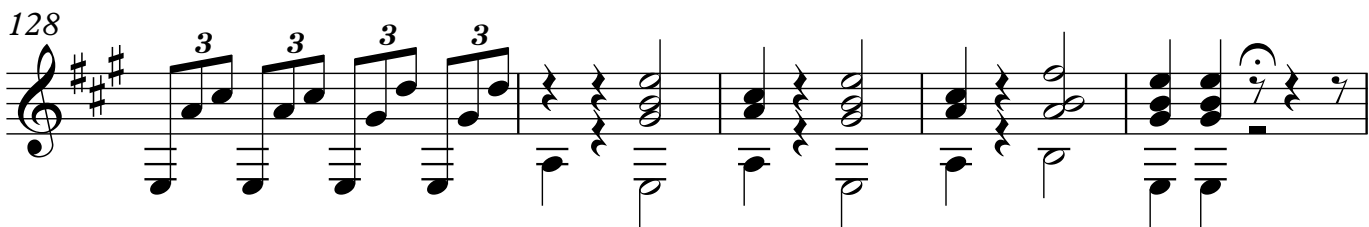

133

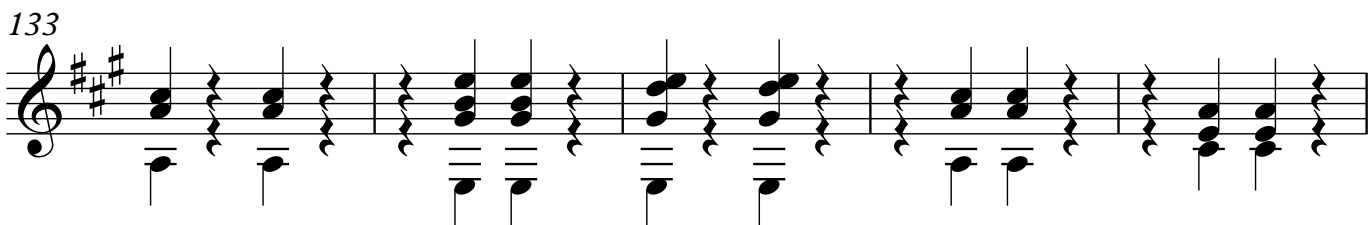

138

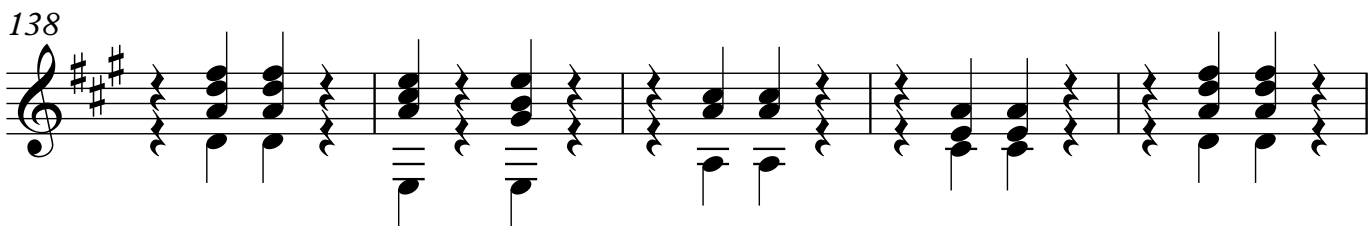

143

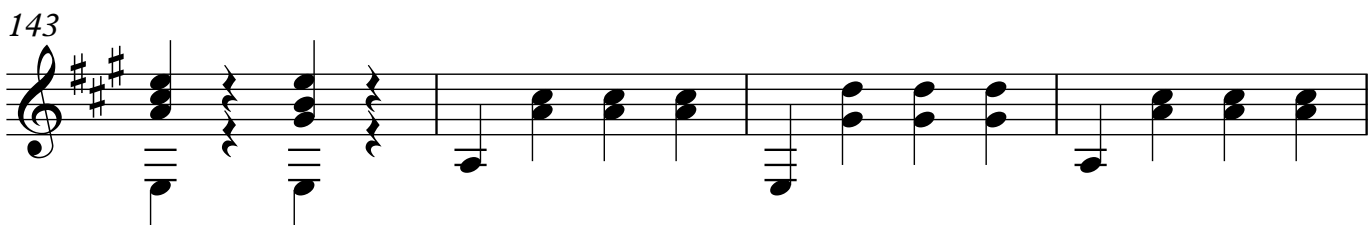

147

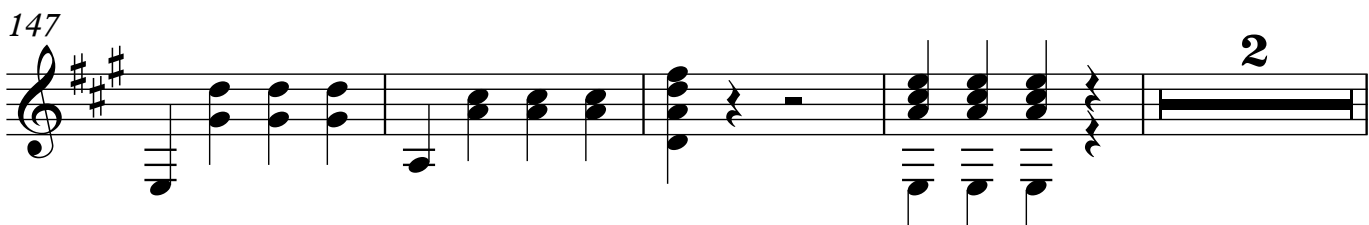

153

156

160

164

168

171

174

178

# MINUETO CANTABILE

♩ = 120

Guitarra

7

183

187

192

196

203

## TRIO

208

212

216

220

224

228

232

236

241

246

251

257

**ANDANTE**

♩ = 60

263

267

**VARIACIÓN 1**

272

277

281

**VARIACIÓN 2**

286

10

Guitarra

290

294

**VARIACIÓN 3**

298

304

**VARIACIÓN 4**

311

316

**VARIACIÓN 5**

321

353

356

**RONDO**

**ANDANTINO CON MOTO**

♩ = 80

359

365

372

378

384

390

396

402

409

417

424

432

438

443

14

Guitarra

449

455

462

468

474

480

486

494

501

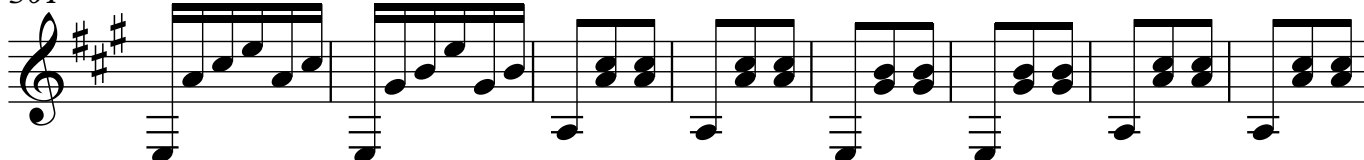

509

516

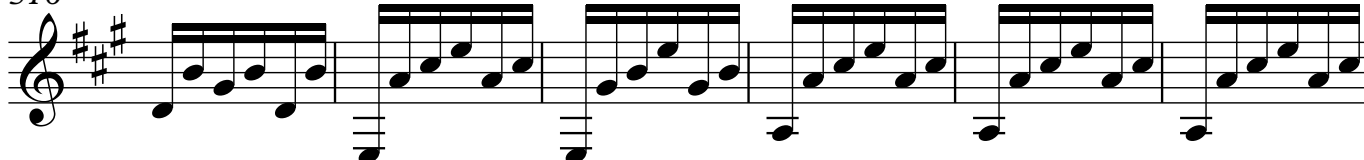

522

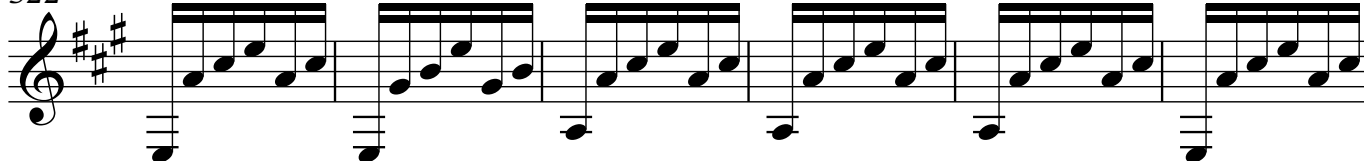

528

534

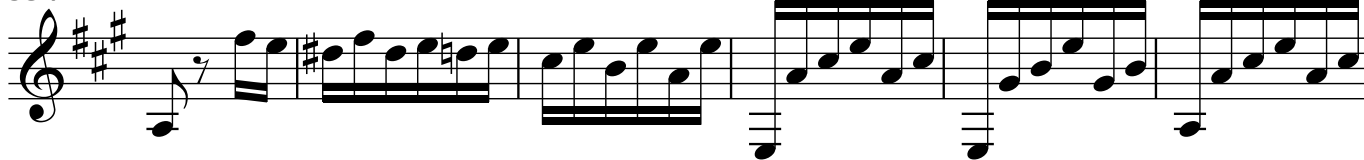

540

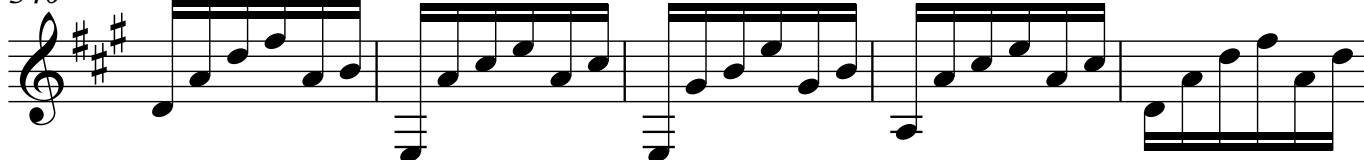

545

### MARCHA ALEGRETO

♩ = 160

550

555

559

564

568

572

576

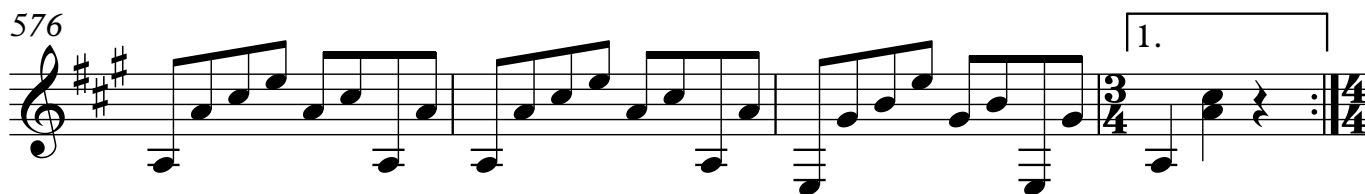

580

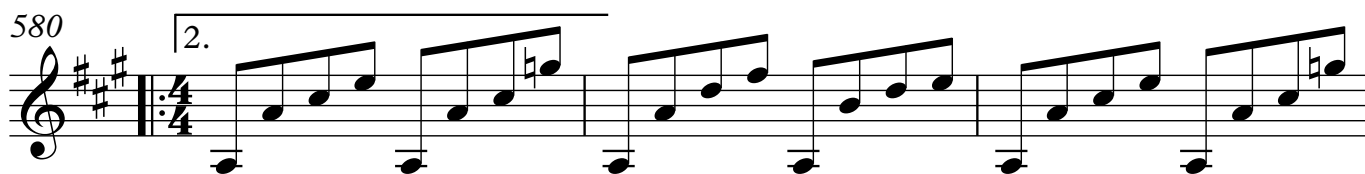

583

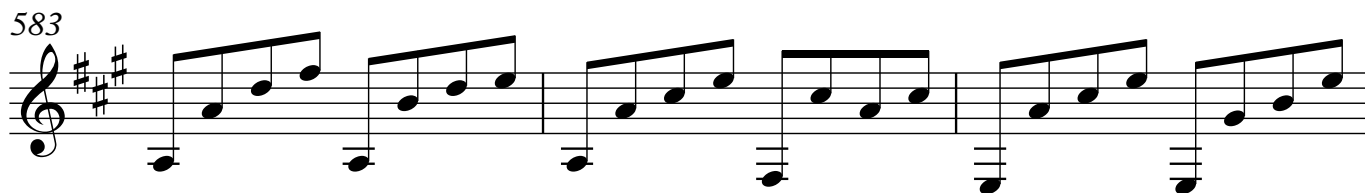

586

