

Viola

OPUS - 82 SERENATA

TRANSCRIPCIÓN: LUIS ALVAREZ

LEONARD VON CALL

(1768-1815)

ALEGRO CON BRIO ♩ = 140

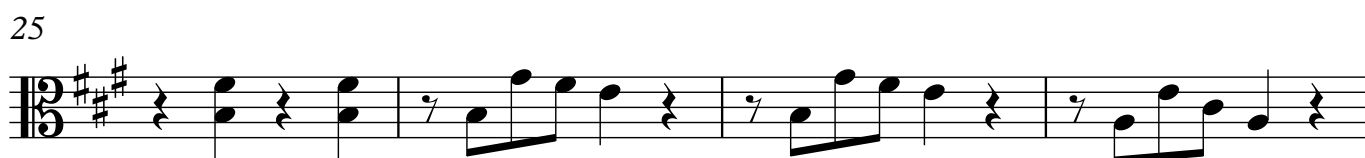
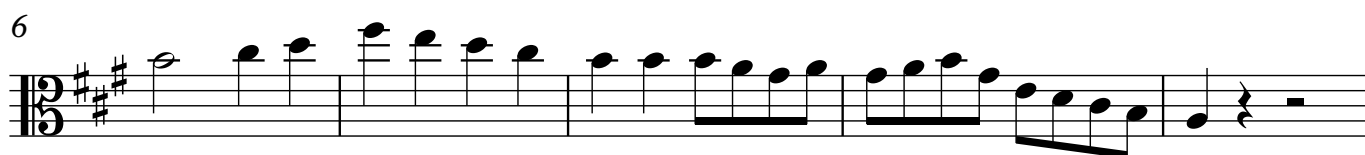
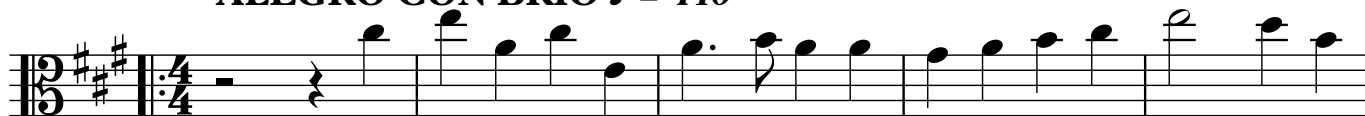

2

Viola

29

33

36

40

44

47

50

53

Viola

56

61

66

70

75

80

84

89

140

144

148

151

155

159

163

166

171

176

179

183

$\text{♩} = 120$

188

193

199

206

211

Viola

216

221

226

231

236

242

247

251

255

TEMA

261

$\text{♩} = 60$

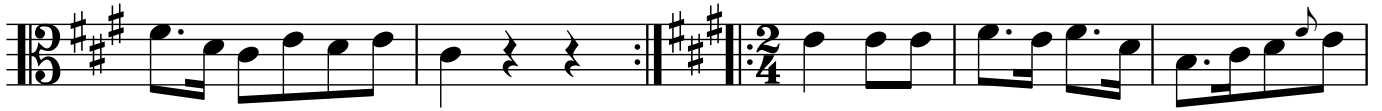

266

273

279

285

290

293

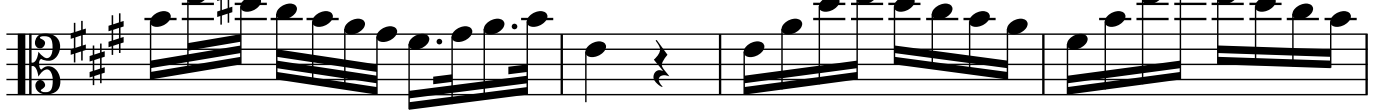

297

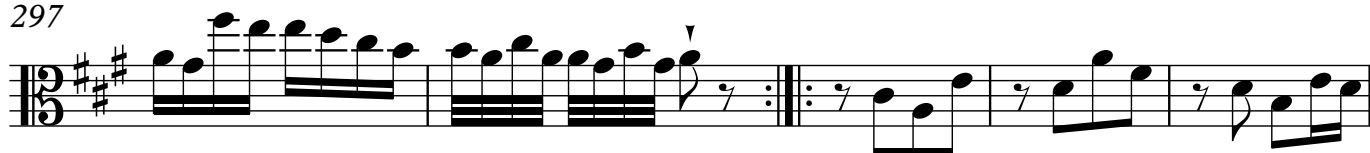

302

309

314

318

322

328

335

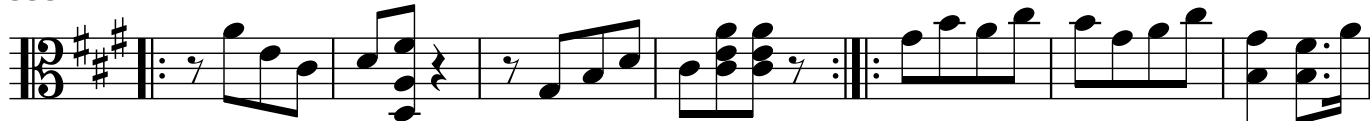

10

Viola

342

348

354

359

$\text{♩} = 80$

368

378

385

396

405

12

Viola

472

480

487

493

500

509

519

528

539

545

550

$\text{♩} = 160$

555

560

564

