

Flauta

OPUS - 103 SERENATA

TRANSCRIPCIÓN: LUIS ALVAREZ

LEONARD VON CALL
(1768-1815)

$\text{♩} = 60$

3 3 3 3 3 3 3

5

3 3 3 3 3

10

3 3

16

3 3 3 3 3 3 3

19

3 3 3 3 3 3

2

22

28

34

40

43

46

50

53

58

63

3 3 3 3 3

68 $\text{♩} = 100$

2/4

70

76

82

87

94

99

106

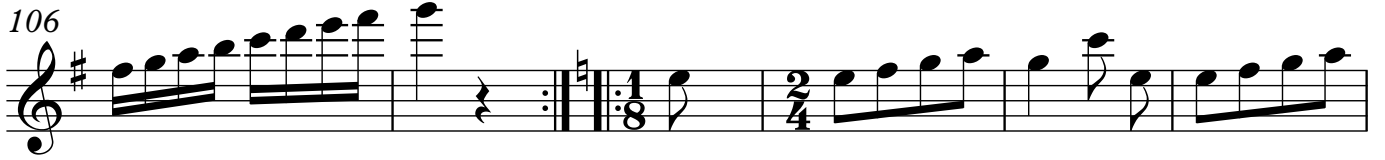

112

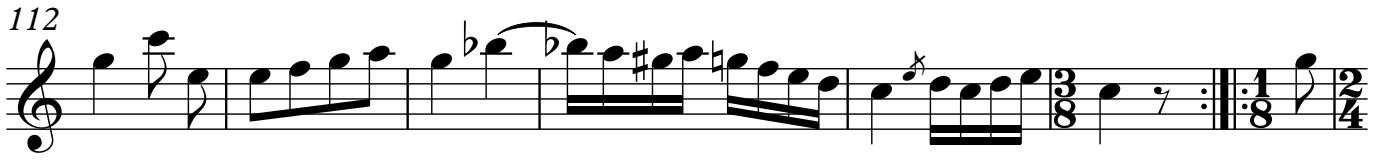

119

125

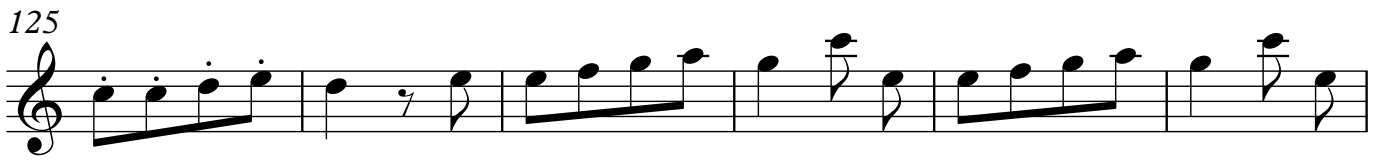

131

136

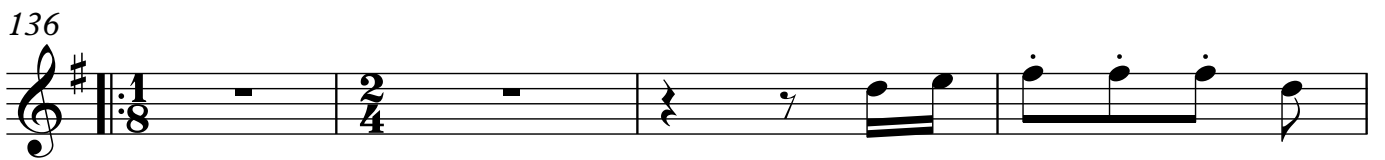

140

144

150

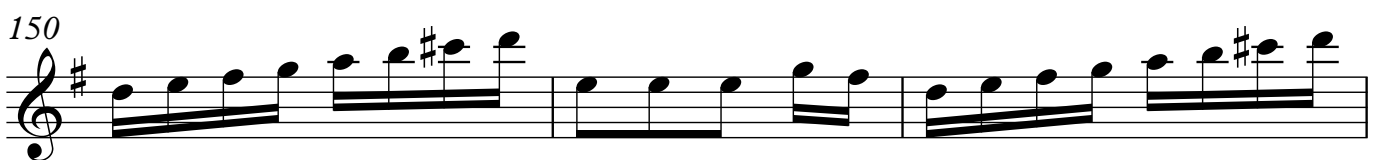

153

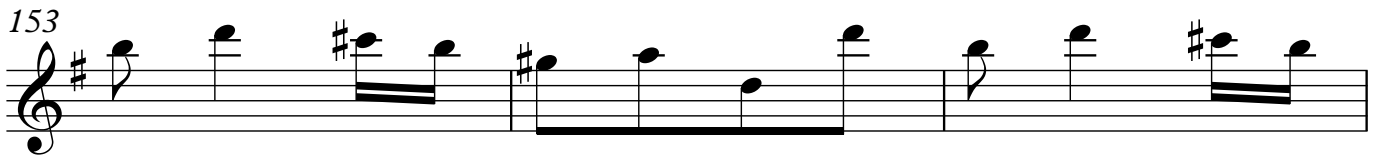

156

162

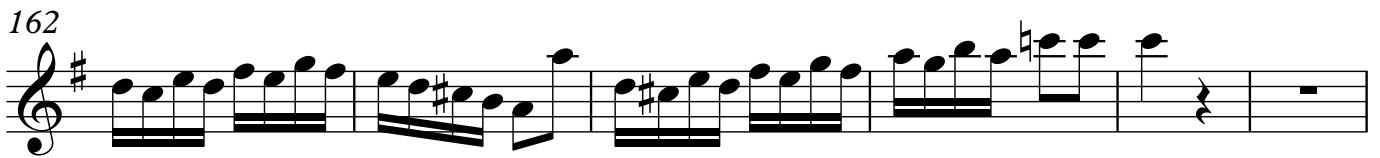

168

174

180

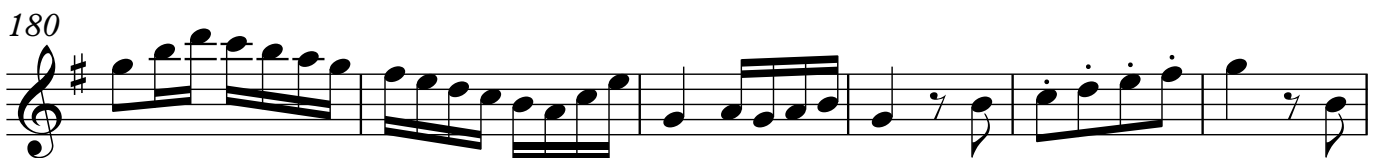

186

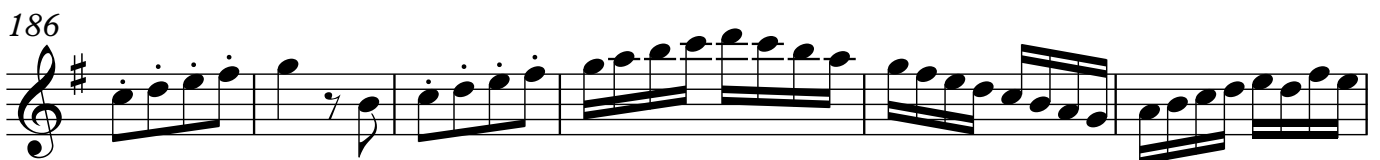

192

trmm

200

206

210

213

217

221

225

229

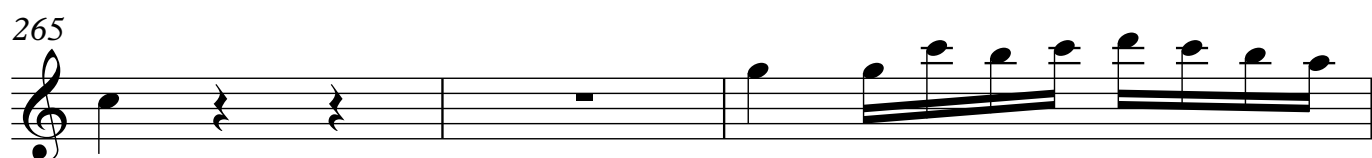
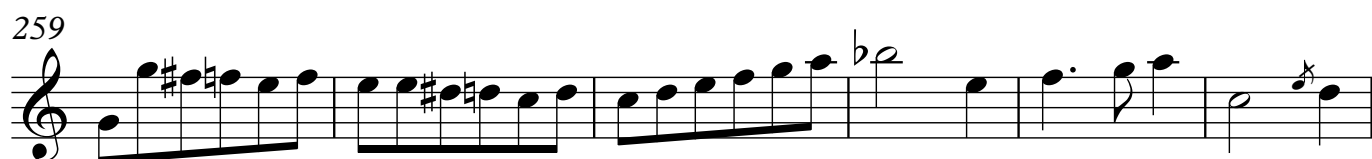
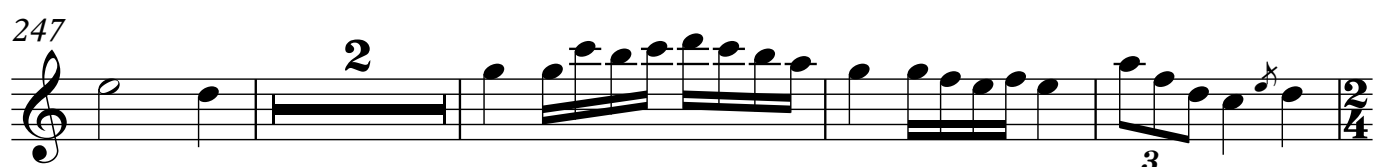
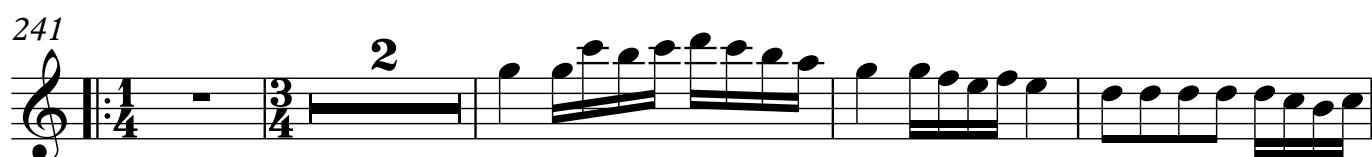
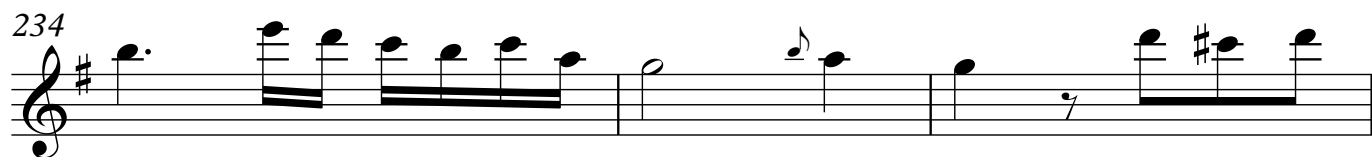

273

277

282

285

289

294

297

301

306

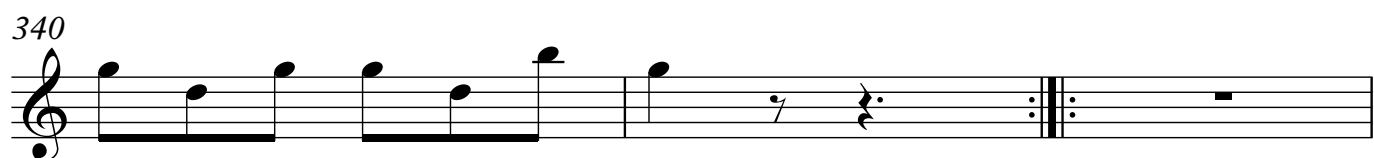
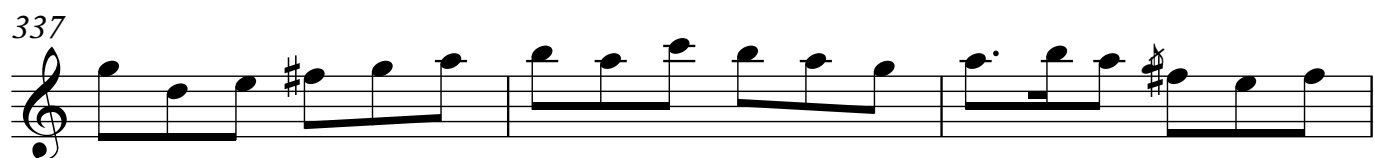
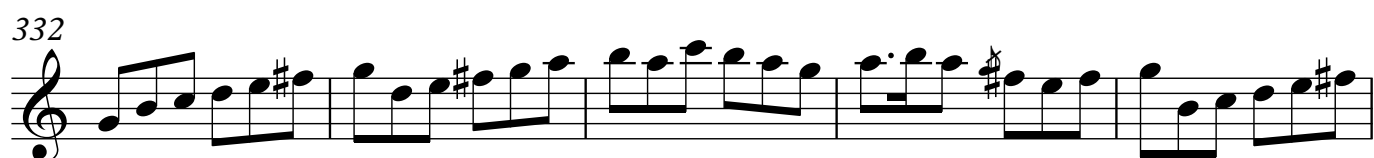
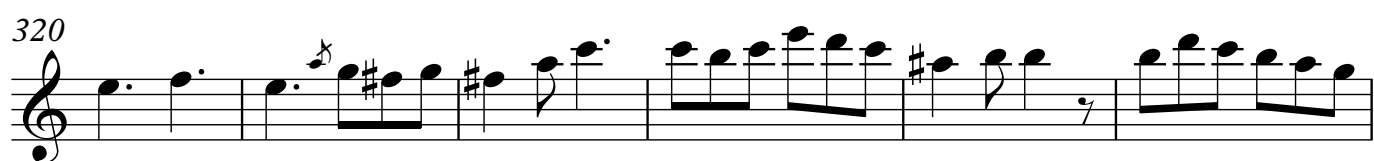
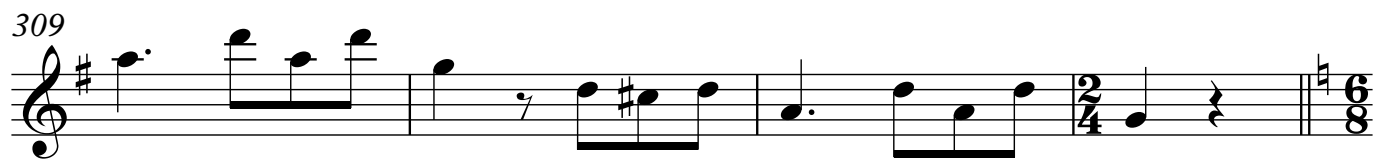

10

343

349

355

359

362

369

375

381

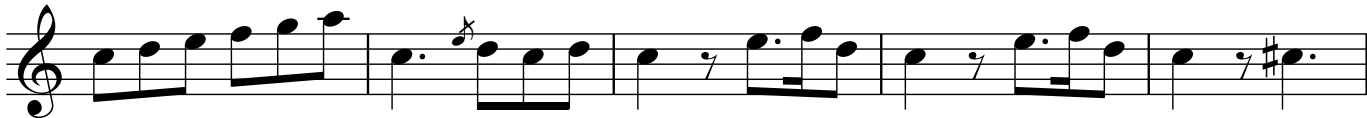

386

391

396

402

408

414

420

425

12

432

438

441

444

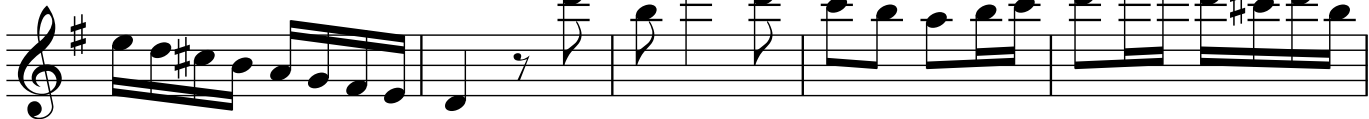

449

456

462

468

473

