

Guitarra

OPUS - 103

SERENATA

TRANSCRIPCIÓN: LUIS ALVAREZ

LEONARD VON CALL

(1768-1815)

ADAGIO CON MOTO

♩ = 60

Measures 9-12 of the musical score. The piece features a more active melody with frequent triplet chords. The bass line continues with simple accompaniment.

Measures 13-16 of the musical score. The melody is characterized by continuous triplet chords. The bass line provides a steady accompaniment.

4

85

89

93

97

101

105

109

113

117

121

125

129

133

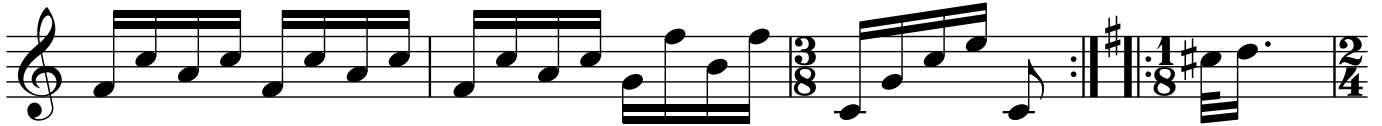

137

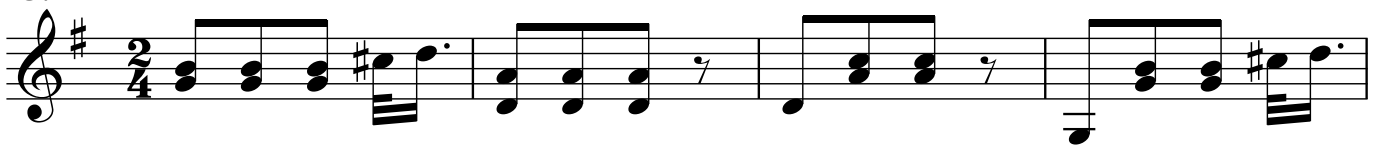

141

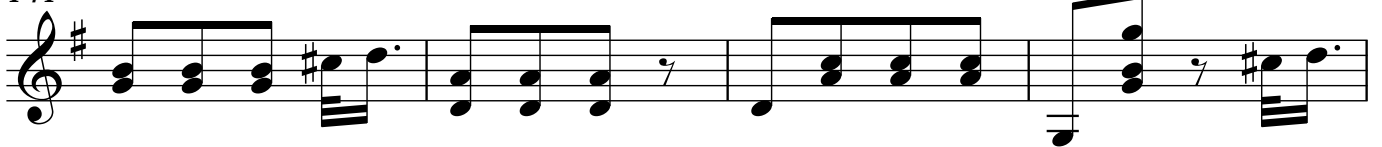

145

149

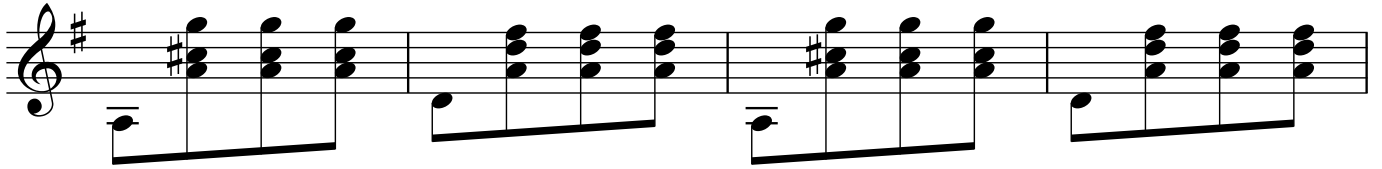

153

157

161

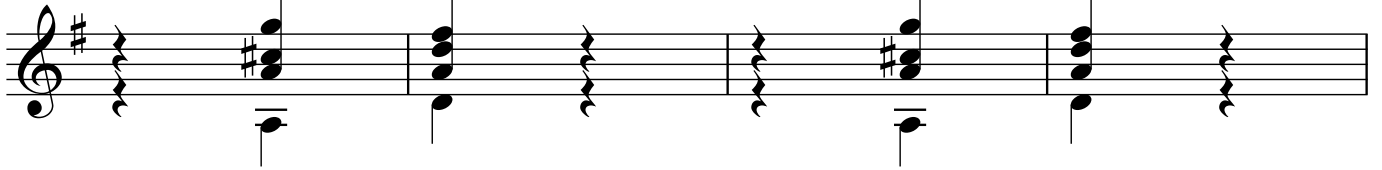

165

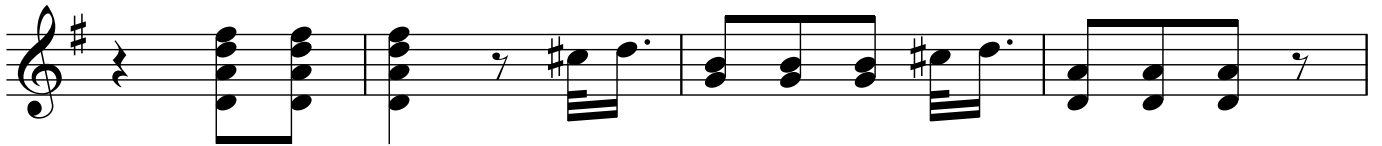

169

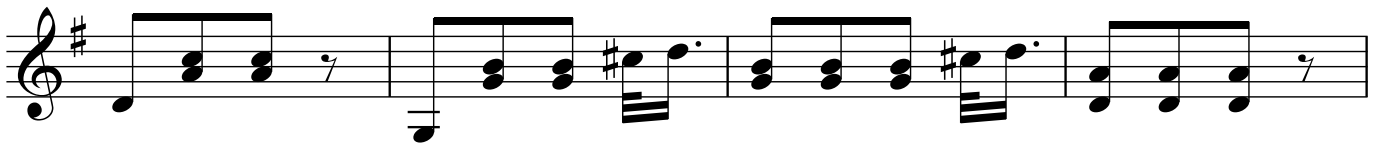

173

177

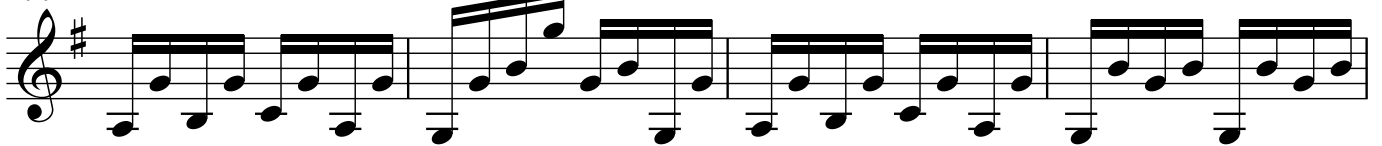

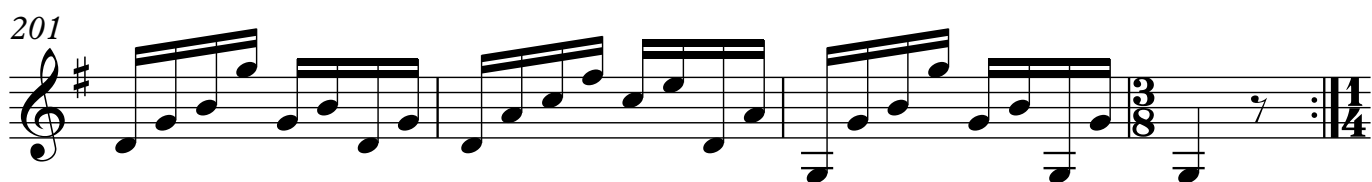
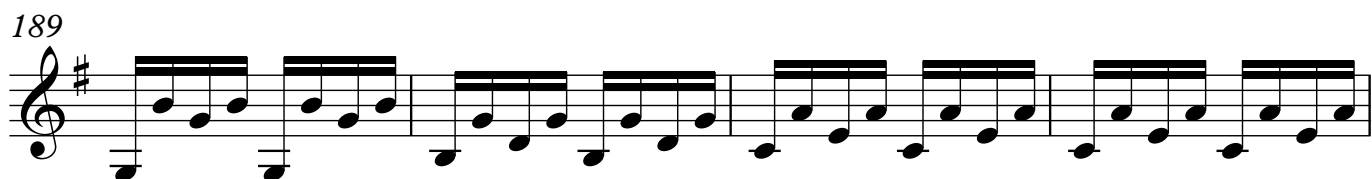

MINUETO

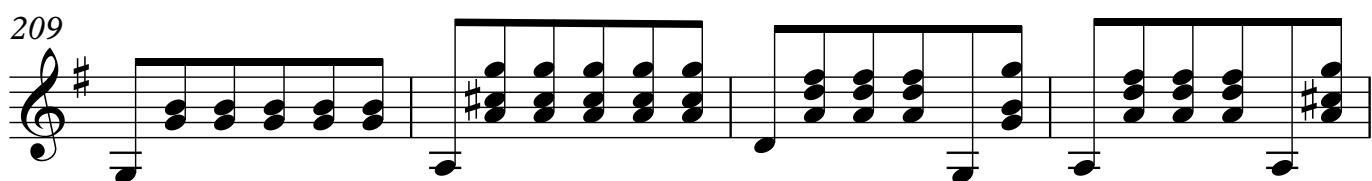
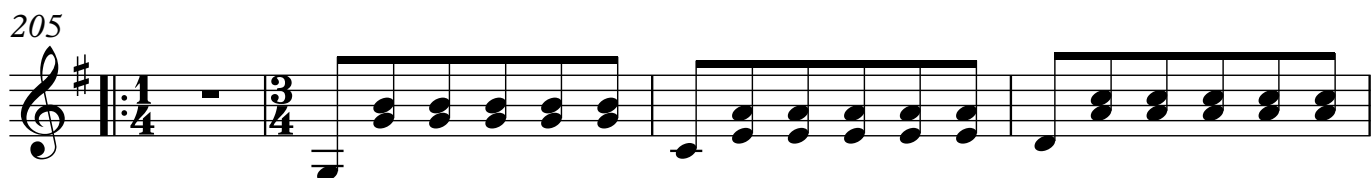

213

217

221

225

229

233

237

TRIO

241

245

249

253

257

261

265

269

273

10 **MINUETO**

277

309

ANDANTINO

313

317

321

325

329

333

337

12

341

345

349

353

357

361

365

369

373

377

381

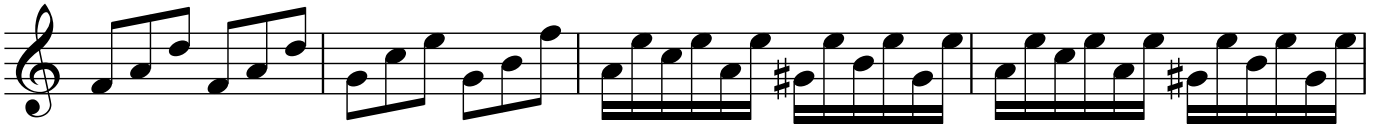

385

389

RONDO

393

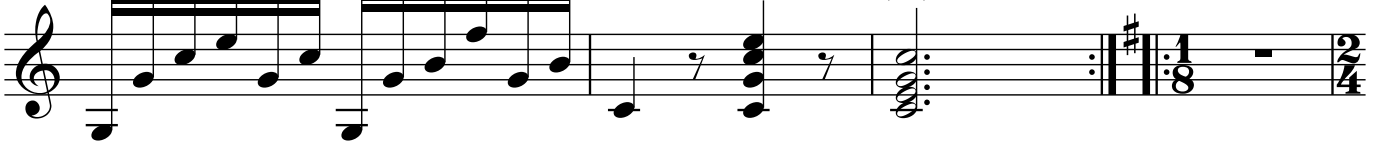

397

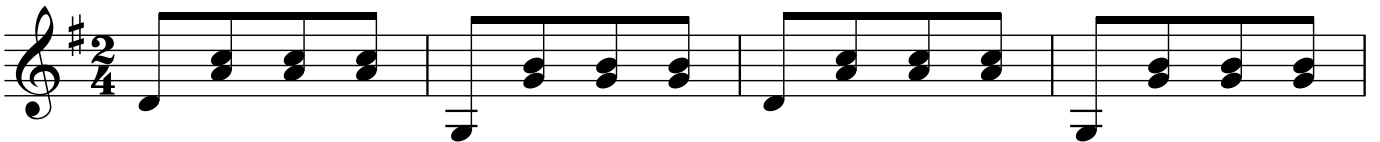

401

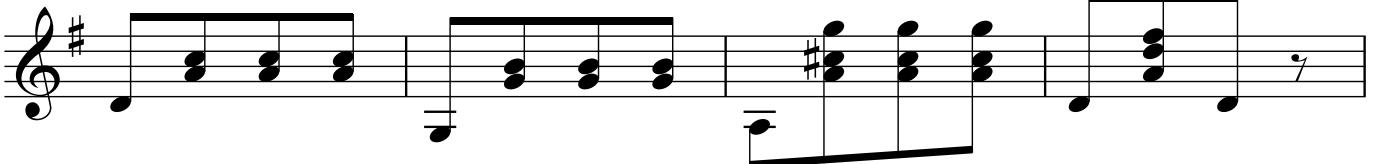

14

405

409

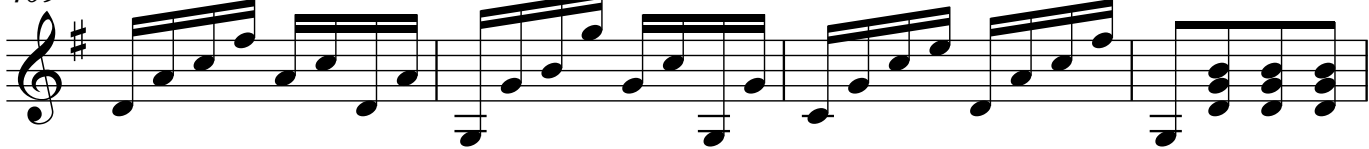

413

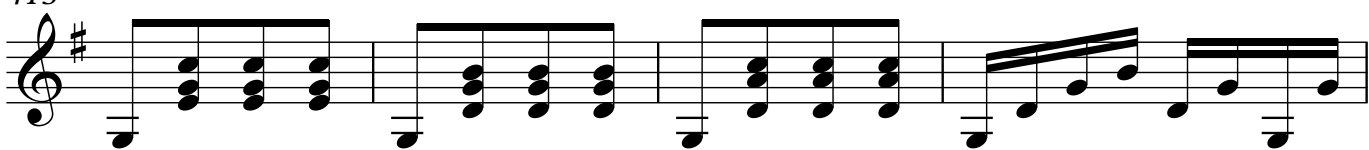

417

421

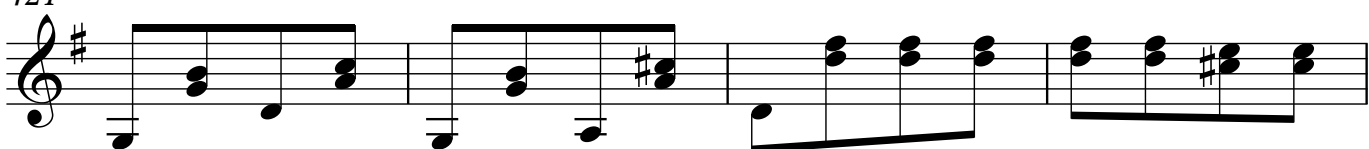

425

429

433

437

441

445

449

453

457

461

465

16

469

473

477

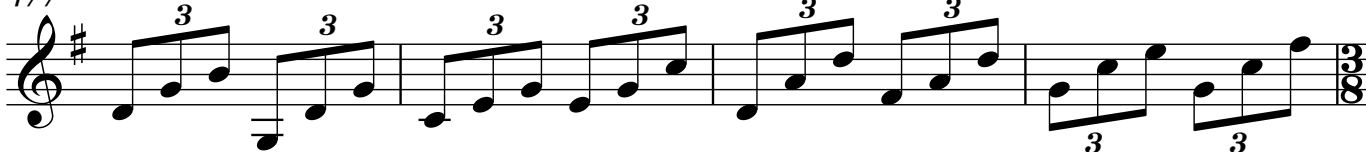

481

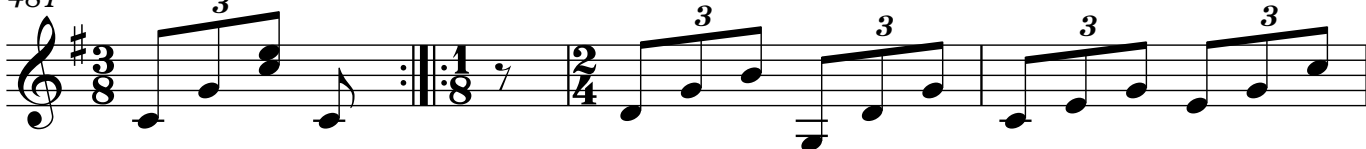

485

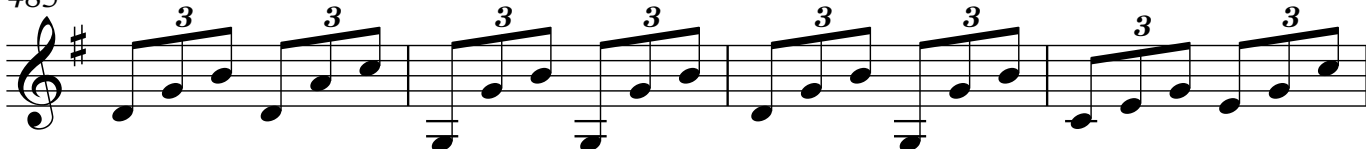

489

493

497

501

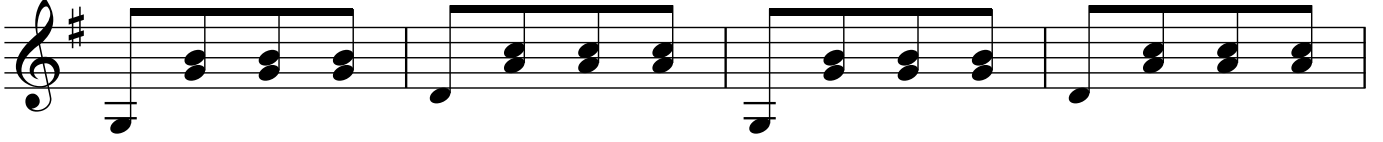

505

509

513

517

521

525

529

