

Flauta 1

OPUS - 107

TEMA Y VARIACIONES

TRANSCRIPCIÓN: LUIS ALVAREZ

LEONARD VON CALL

(1768-1815)

$\text{♩} = 100$

5

9

13

17

21

25

3

2

Flauta 1

29

33

37

42

46

50

54

58

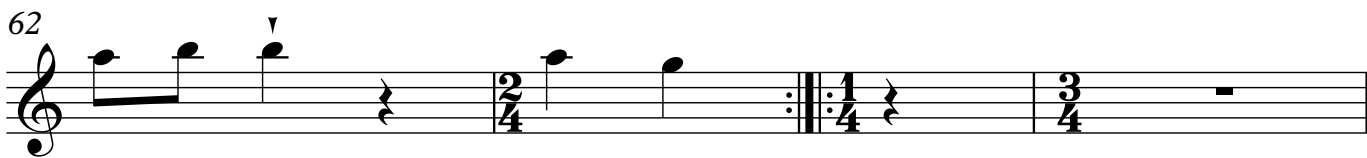
62 

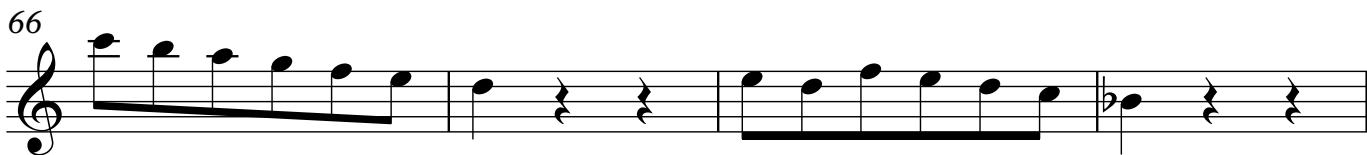
66 

70 

74 

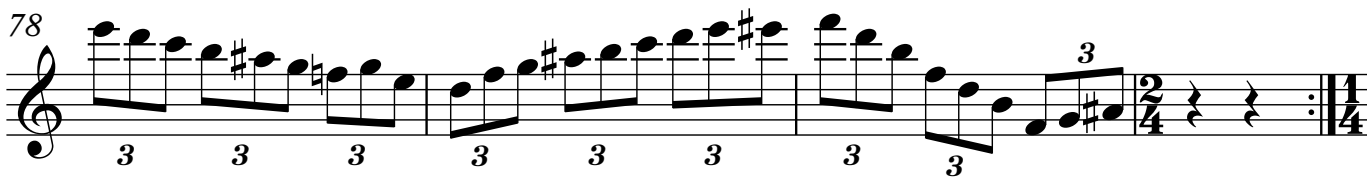
78 

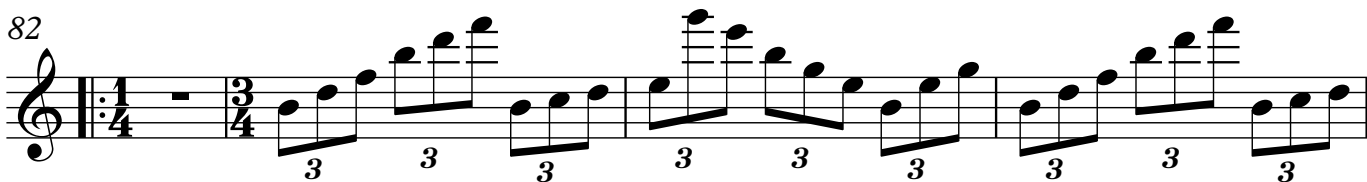
82 

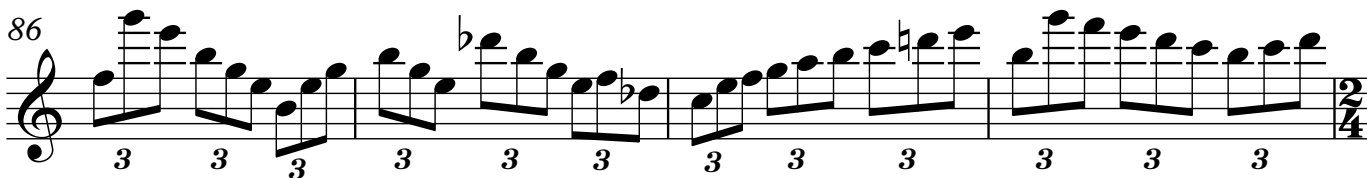
86 

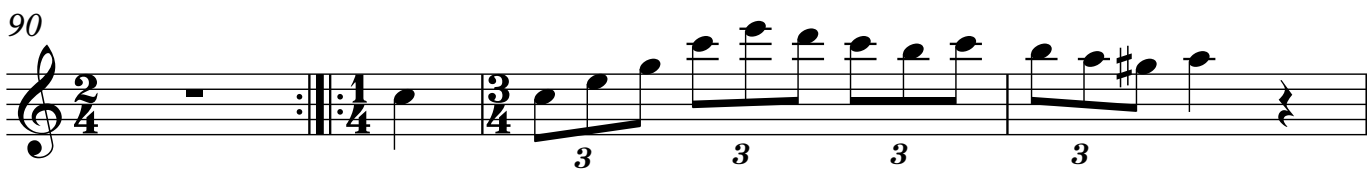
90 

4

Flauta 1

94

98

102

106

110

114

118

122

126

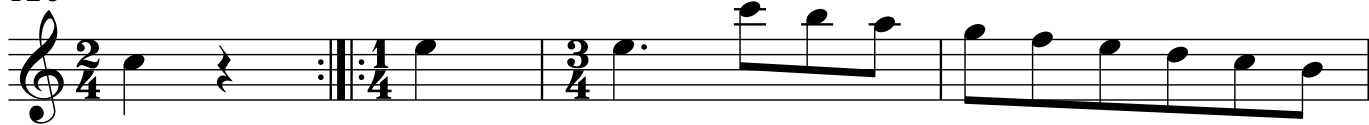

130

134

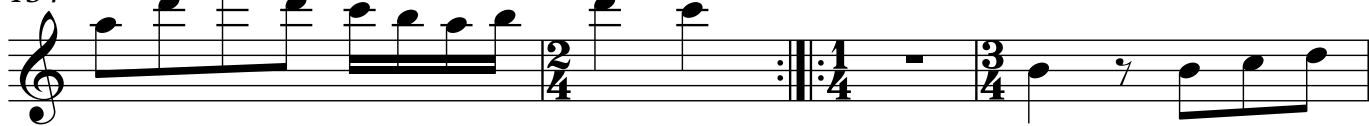

138

142

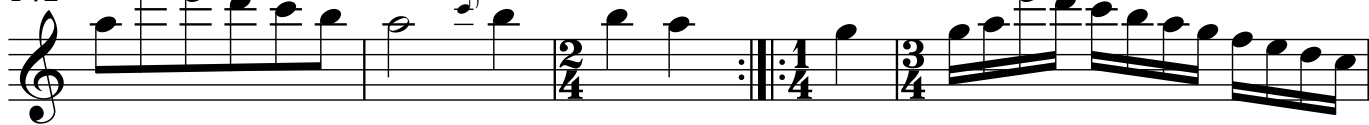

147

150

154

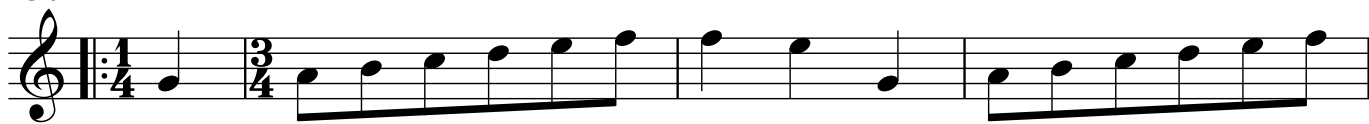

158

162

166

170

174

178

182

186

190

194
