

Guitarra

OPUS - 107

TEMA Y VARIACIONES

TRANSCRIPCIÓN: LUIS ALVAREZ

LEONARD VON CALL

(1768-1815)

TEMA

♩ = 100

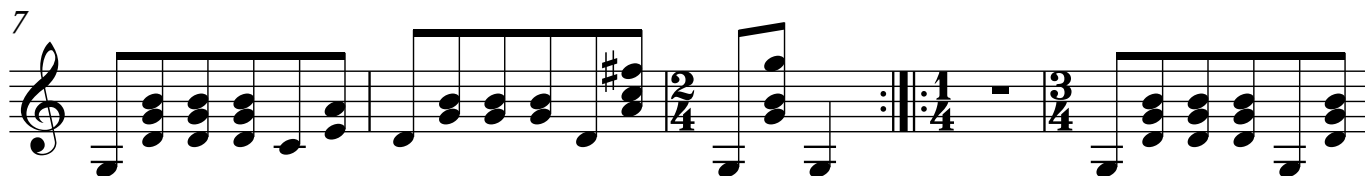
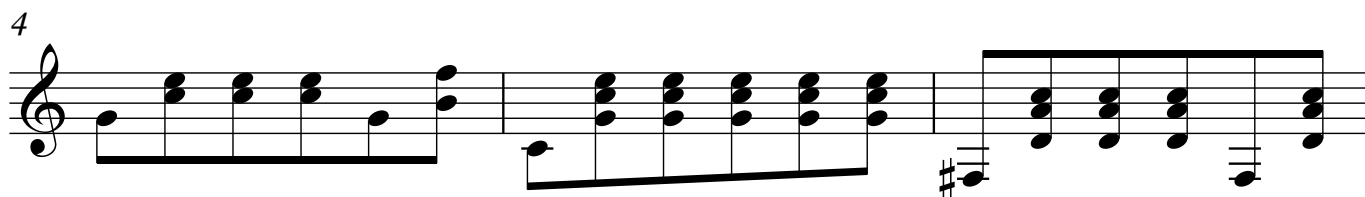
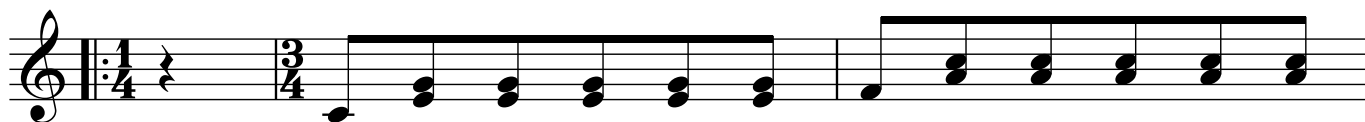

VARIACIÓN 1

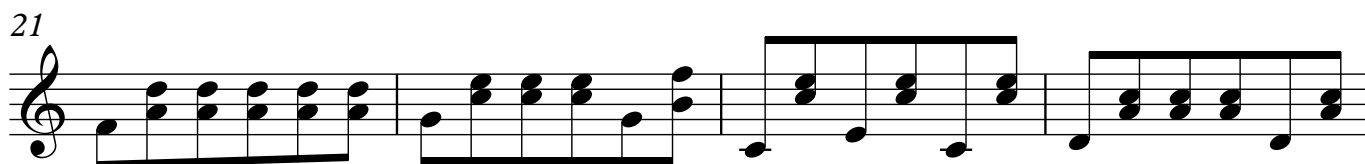
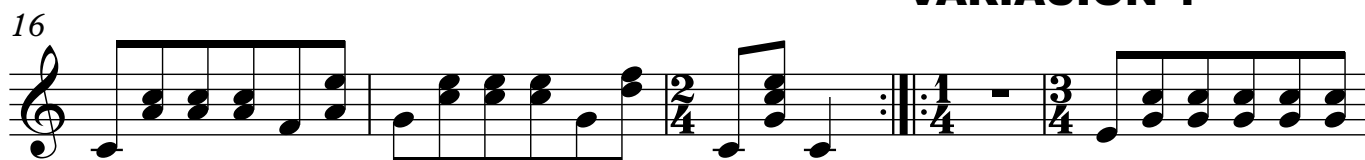

2

Guitarra

25

30

VARIACIÓN 2

34

39

43

48

VARIACIÓN 3

52

56

61

66

VARIACIÓN 4

70

75

79

83

VARIACIÓN 5

88

93

4

Guitarra

97

104

VARIACIÓN 6

110

112

115

119

121

VARIACIÓN 7

124

128

133

138

VARIACIÓN 8

142

147

151

157

160

VARIACIÓN 9

163

168

172

177

VARIACIÓN 10

181

185

187

190

194

196
