

Guitarra 2

LA COPLA PORTEÑA

TRANSCRIPCIÓN: LUIS ALVAREZ

JUAN CANARO

(1888 -1964)

♩ = 80

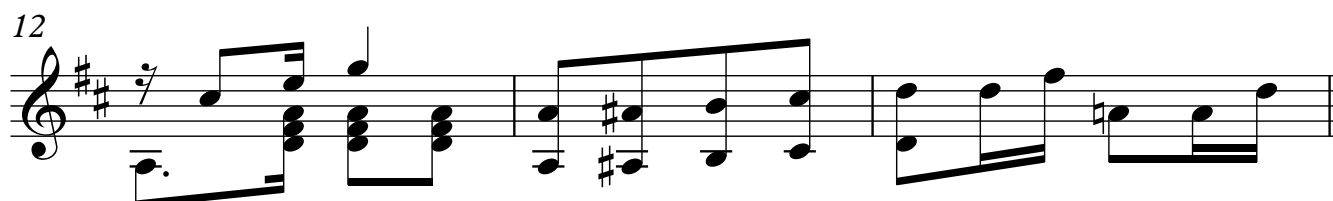
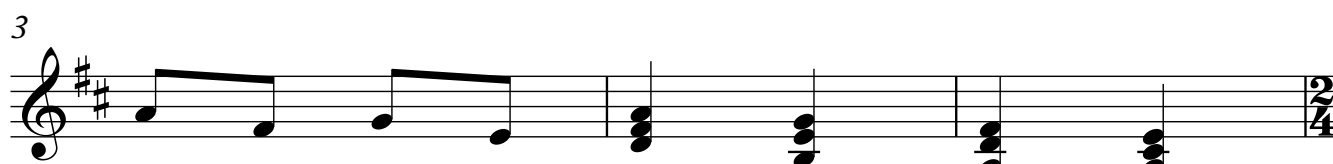

15

18

21

24

27

30

33

