

QUATRE
SONATES

POUR

LA HARPE

avec Accompagnement de Violon, ad libitum

PAR

CARDON fils.

Oeuvre VII.

Gravé par le Roy.

Prix 9⁺

A PARIS

Chez Cousineau Père et Fils à la Manufacture de
Harpe et Forte Piano rue de Thionville N.° 110

Allegro

Violino.

SONATA I.

The notation includes a variety of rhythmic patterns, including eighth and sixteenth notes, often beamed together. There are several dynamic markings: *p* (piano) appears frequently, while *f* (forte) is used for emphasis. *rinf.* (rinfornato) markings are present, indicating a breath of fresh air. The score concludes with a section marked *Ind.* (Andante) and *Sempre piano*, featuring a more rhythmic, eighth-note pattern.

Violino.

Violino. Musical score for measures 1-10. The music is in G minor (one flat) and 3/4 time. It features a complex texture with multiple voices. Dynamics include *rit.*, *p*, *pp*, *FP*, and *cras.* The piece concludes with a double bar line.

Rondeau
Allegretto

Rondeau. Musical score for measures 11-20. The music is in G minor (one flat) and 6/8 time. It is marked *Allegretto*. Dynamics include *F*, *FP*, and *f*. The piece concludes with a double bar line.

* *Allegro* *Violino.*
SONATA II.

The first movement of Sonata II is written in 2/4 time and features a complex, rhythmic melody. The score consists of 11 staves of music. It begins with a treble clef and a key signature of one flat. The tempo is marked *Allegro*. The music is characterized by frequent sixteenth-note patterns and dynamic markings such as *cras.*, *f*, *FP*, and *FI*. The movement concludes with a final cadence.

The second movement of Sonata II is written in 3/4 time and is marked *Andante*. It consists of 4 staves of music. The tempo is significantly slower than the first movement. The melody is more melodic and features dynamic markings such as *p*, *mf*, and *FP*. The movement concludes with a final cadence.

Violino.

PF PF PF PF PF PF

p

rinf. rinf.

Rondeau Allegretto

p

mezo forte

mezo forte

f. f.

Al Seano

Minuet.

p

rinf.

p

rinf.

Al Seano

Allegro

Violino.

SONATA III.

Andante sempre piano *Tutti*

FP FP FP FP

P P

FP FP

Rondeau

Allégre

P

FP

Minour

7

Dacapo al Rondau

SONATA IV

This page contains a handwritten musical score for Sonata IV, consisting of 15 staves of music. The score is written in a single system with a treble clef and a key signature of two flats (B-flat and E-flat). The tempo is marked as *Allargo assai* and *Andante*. The music features a variety of rhythmic patterns, including eighth and sixteenth notes, and rests. Dynamics such as *f*, *fp*, *p*, and *mf* are used throughout. There are also articulation marks like accents and slurs. The notation includes many beamed notes and some complex rhythmic figures. The page is numbered 8 in the top left corner.

Andante

9

Adagio Fieramente

P

F

P

F

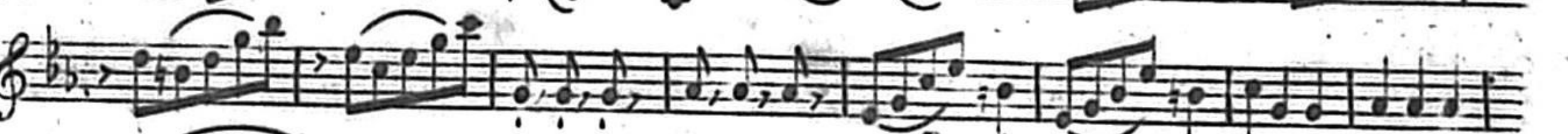

All. 2/4

Rondeau

Mineur

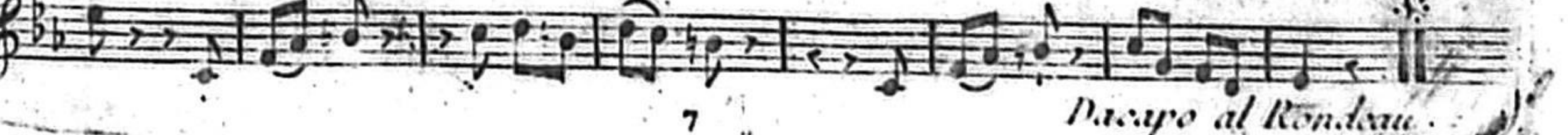

Dacapo al Rondeau.