

# Der Korporal der Hesserkaserne

Gewidmet meiner Frau Lisa Arsenschek,  
Korporal der Militärmusik Niederösterreich

M. Cardone

Alto Sax. 1-2

17 *tr* *tr* *mf* *f*

25

31 *tr* *ff*

39 35 *mp*

82

91

99

107 *f*

113

120

165

174

184

195

219

225

231

# Der Korporal der Hesserkaserne

Gewidmet meiner Frau Lisa Arsenschek,  
Korporal der Militärmusik Niederösterreich

M. Cardone

Baritone Sax.

17

*mf*

24

*f*

34

*ff* *mp*

45

55

64

73

82

91

100

110

120

135

144

152

159

165

# Der Korporal der Hesserkaserne

Gewidmet meiner Frau Lisa Arsenschek,  
Korporal der Militärmusik Niederösterreich

M. Cardone

Bass Clarinet

17 *mf*

23 *f*

32 *ff*

41 *p* 35

83

91

99

108 *f*

118

133

32

*p*

172

180

187

*f*

194

16

*mf*

216

*f*

223

230

*ff*

# Der Korporal der Hesserkaserne

Gewidmet meiner Frau Lisa Arsenschek,  
Korporal der Militärmusik Niederösterreich

M. Cardone

Clarinet in B $\flat$  1

111

118

133

32

*mp* *tr*

173

183

*f* *tr*

194

16

*tr* *tr* *tr* *tr* *mf*

218

*f*

225

*tr*

231

*tr* *tr* *ff*

# Der Korporal der Hesserkaserne

Gewidmet meiner Frau Lisa Arsenschek,  
Korporal der Militärmusik Niederösterreich

M. Cardone

Clarinet in B $\flat$  2

114

120

165

175

184

195

219

225

231

# Der Korporal der Hesserkaserne

Gewidmet meiner Frau Lisa Arsenschek,  
Korporal der Militärmusik Niederösterreich

M. Cardone

Cornet

mp

6

12

mf

19

f

25

31

ff

38

67

15

1

2

9

133

32

mp

173

183

193

200

206

212

218

224

230

# Der Korporal der Hesserkaserne

Gewidmet meiner Frau Lisa Arsenschek,  
Korporal der Militärmusik Niederösterreich

M. Cardone

Drum Set

24

31

40

67

115

123

131

63

23

223

230

*f*

*ff*

*f*

*ff*

*f*

*ff*

# Der Korporal der Hesserkaserne

Gewidmet meiner Frau Lisa Arsenschek,  
Korporal der Militärmusik Niederösterreich

M. Cardone

Euphonium

17

*mf*

23

*f*

30

*ff*

37

*mf*

47

54

62

70

78

85

93

101

109

119

134

142

150

158

166

174

182

190

197

16

219

225

231

# Der Korporal der Hesserkaserne

Gewidmet meiner Frau Lisa Arsenschek,  
Korporal der Militärmusik Niederösterreich

M. Cardone

Flugelhorn

mp

6

12

mf

19

f

25

31

ff

38

67

15

1

2

9

133

32

mp

173

183

*f* *ff*

193

*mp*

200

206

212

*mf*

218

*f*

224

230

*ff*

# Der Korporal der Hesserkaserne

Gewidmet meiner Frau Lisa Arsenschek,  
Korporal der Militärmusik Niederösterreich

M. Cardone

Flute

17 *mf* *tr* *tr* *tr* *f*

25

31 *tr* *ff*

38 *tr* *mp* *tr* *tr* *tr* *tr*

81 *tr* *tr* *tr* *tr* *tr* *tr*

90 *tr* *tr* *tr* *tr* *tr* *tr*

98 *tr* *tr* *tr* *tr* *tr* *tr*

106 *f*

112

118

133

32

*mp*

*tr*

173

182

*f*

192

16

*mf*

217

*f*

224

*tr*

230

*ff*

# Der Korporal der Hesserkaserne

Gewidmet meiner Frau Lisa Arsenschek,  
Korporal der Militärmusik Niederösterreich

M. Cardone

Horn in F 1

115

121

196

201

207

213

219

225

231

# Der Korporal der Hesserkaserne

Gewidmet meiner Frau Lisa Arsenschek,  
Korporal der Militärmusik Niederösterreich

M. Cardone

Horn in F 2-3

115

121

196

201

207

213

219

225

231

# Der Korporal der Hesserkaserne

Gewidmet meiner Frau Lisa Arsenschek,  
Korporal der Militärmusik Niederösterreich

M. Cardone

Oboe

Measures 17-24: *mf* (mezzo-forte), includes trills (*tr*) and a crescendo leading to *f* (forte).

Measures 25-30: Continuation of the melodic line.

Measures 31-38: *ff* (fortissimo), includes trills (*tr*) and a crescendo.

Measures 39-46: *mp* (mezzo-piano), includes trills (*tr*) and a crescendo.

Measures 47-54: Continuation of the melodic line.

Measures 55-62: Continuation of the melodic line.

Measures 63-70: Continuation of the melodic line.

Measures 71-78: Continuation of the melodic line.

Measures 79-86: Continuation of the melodic line.

Measures 87-94: Continuation of the melodic line.

Measures 95-102: Continuation of the melodic line.

Measures 103-108: *f* (forte), includes trills (*tr*) and a crescendo.

115

122

1 2 8 31 *mf*

166

176

185

*f ff*

193

16 *mf* tr tr tr

216

*f*

224

tr

230

*ff*

# Der Korporal der Hesserkaserne

Gewidmet meiner Frau Lisa Arsenschek,  
Korporal der Militärmusik Niederösterreich

M. Cardone

Percussion

17

*mf* *f*

27

34

67

*ff*

108

*f*

116

1

124 2

*f*

131

64 16

*mf*

218

*f*

225

230

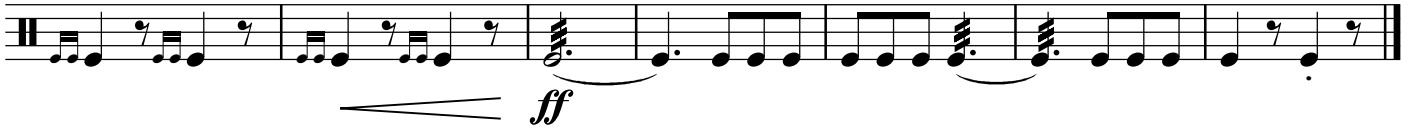

# Der Korporal der Hesserkaserne

Gewidmet meiner Frau Lisa Arsenschek,  
Korporal der Militärmusik Niederösterreich

M. Cardone

Piccolo Clarinet

17 *mf* *f*

25

31 *ff*

39 *mp*

81

90

98

106 *f*

113

120

164

*mf*

174

184

*f* *ff*

193

16

*tr* *tr*

*mf*

217

*f*

225

*tr*

231

*tr*

*ff*

# Der Korporal der Hesserkaserne

Gewidmet meiner Frau Lisa Arsenschek,  
Korporal der Militärmusik Niederösterreich

M. Cardone

Piccolo

17 *tr* *tr* *tr* *mf* *f*

25

31 *tr* *tr* *ff*

35 *tr* *tr* *tr* *mp*

80 *tr* *tr* *tr* *tr* *tr* *tr* *tr*

89 *tr* *tr* *tr* *tr* *tr*

97 *tr* *tr* *tr* *tr* *tr* *tr*

106 *f*

114

121

121

1 2

8 32

*mp*

166

166

*tr*

177

177

*f*

189

189

16

*mf*

214

214

*f*

224

224

*tr*

231

231

*ff*

# Der Korporal der Hesserkaserne

Gewidmet meiner Frau Lisa Arsenschek,  
Korporal der Militärmusik Niederösterreich

M. Cardone

Soprano Sax.

17 *mf* *f*

25

31 *ff*

35 *mp*

39

83

91

99

108 *f*

115

122

1 2 8 32

*mp*

167

177

*f*

188

16

*f*

213

*tr* *tr* *mf* *f*

222

227

*tr* *tr* *ff*

233

# Der Korporal der Hesserkaserne

Gewidmet meiner Frau Lisa Arsenschek,  
Korporal der Militärmusik Niederösterreich

M. Cardone

Tenor Sax.

73

81

89

97

105

114

123

138

147

155

*f*

163

*mf*

172

180

*f*

189

*ff*

197

16

*f*

218

*f*

224

230

*ff*

# Der Korporal der Hesserkaserne

Gewidmet meiner Frau Lisa Arsenschek,  
Korporal der Militärmusik Niederösterreich

M. Cardone

Tenor Horn

73

81

89

97

105

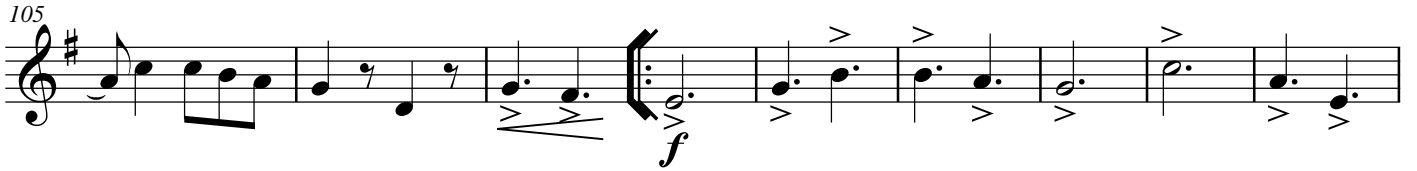

114

123

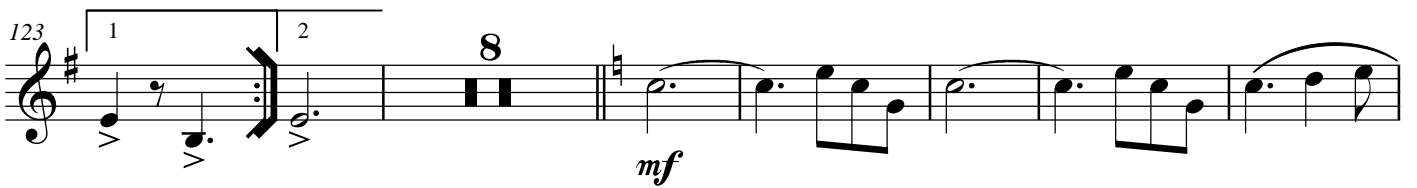

138

147

155

*f*

163

*f*

172

*f*

180

*f*

189

*ff*

197

16

*f*

219

*f*

225

*f*

231

*ff*

# Der Korporal der Hesserkaserne

Gewidmet meiner Frau Lisa Arsenschek,  
Korporal der Militärmusik Niederösterreich

M. Cardone

Trombone 1

9 *mp*

15 *mf*

23 *f*

30 *ff*

37 *f*

66

111

121 *mp*

135

141

147

154

160

166

172

178

185

191

205

*mp*

212

219

*f*

225

231

*ff*

# Der Korporal der Hesserkaserne

Gewidmet meiner Frau Lisa Arsenschek,  
Korporal der Militärmusik Niederösterreich

M. Cardone

Trombone 2-3

17 *mf*

23 *f*

31 *ff*

40 *f*

66

115

124 *mp*

139

149 *f*

157

164

172

181

189

197

218

225

232

# Der Korporal der Hesserkaserne

Gewidmet meiner Frau Lisa Arsenschek,  
Korporal der Militärmusik Niederösterreich

M. Cardone

Trumpet in B $\flat$  1

6

13

20

27

34

41

81

*mp*

*mf*

*f*

*ff*

*mp*

35

87

92

97

102

108

114

120

133

172

181

190

197

203

209

215

221

227

233

# Der Korporal der Hesserkaserne

Gewidmet meiner Frau Lisa Arsenschek,  
Korporal der Militärmusik Niederösterreich

M. Cardone

Trumpet in B $\flat$  2-3

mp

6

12

mf

19

f

26

32

ff

39

35

mp

79

85

90

95

101

107

*f*

114

121

1 2 8 32

*mp*

167

176

186

*f* *ff*

195

*mp*

201

207

*mf*

213

219

*f*

225

231

*ff*

# Der Korporal der Hesserkaserne

Gewidmet meiner Frau Lisa Arsenschek,  
Korporal der Militärmusik Niederösterreich

M. Cardone

Tuba

25

*f*

31

*ff*

41

*mp*

49

58

67

75

83

91

98

106

116

125

139

147

153

159

165

171

177

183

189

196

225

232
