

Violín

OPUS - 24 NOCTURNOS TRIO - N°2

TRANSCRIPCIÓN: LUIS ALVAREZ

CARULLI
(1770 - 1841)

♩=100

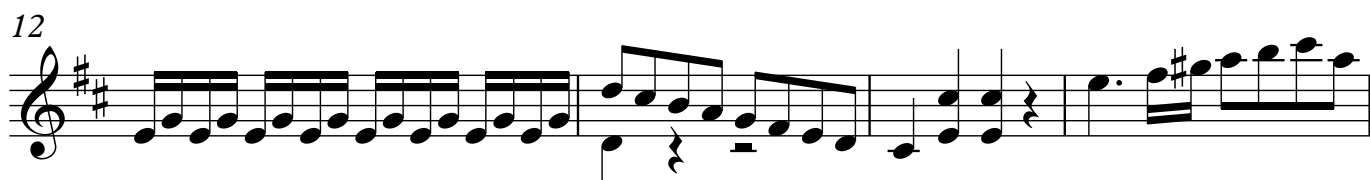
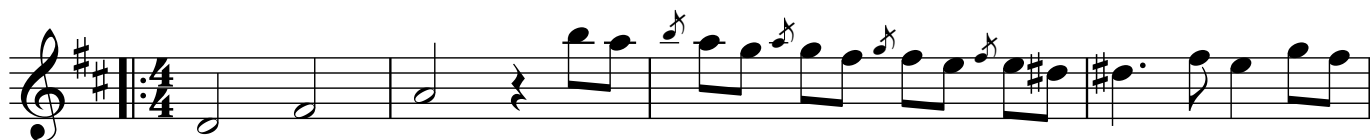

2

Violín

20

24

27

32

36

40

44

Violín

48

52

56

60

64

68

72

4

Violín

76

80

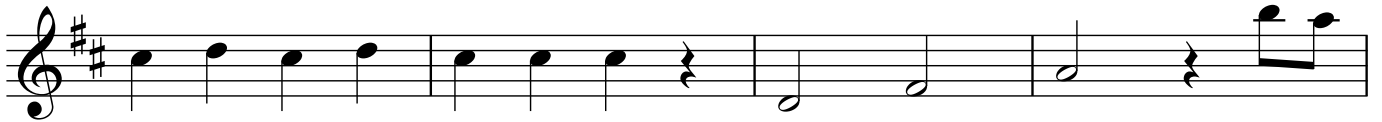

84

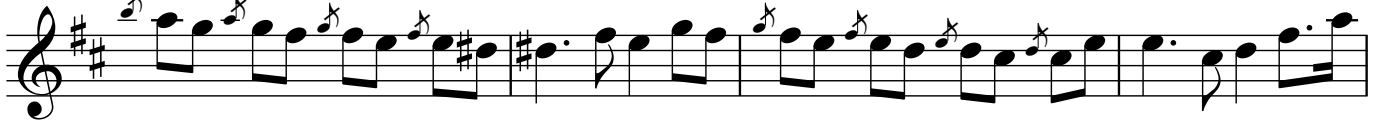

88

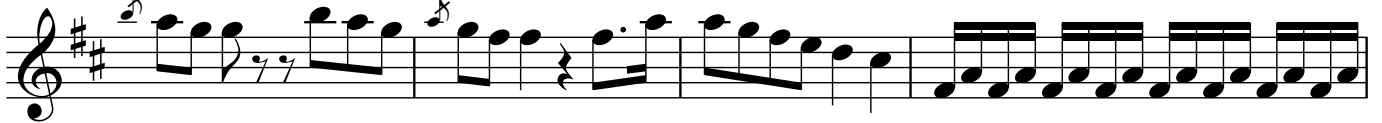

92

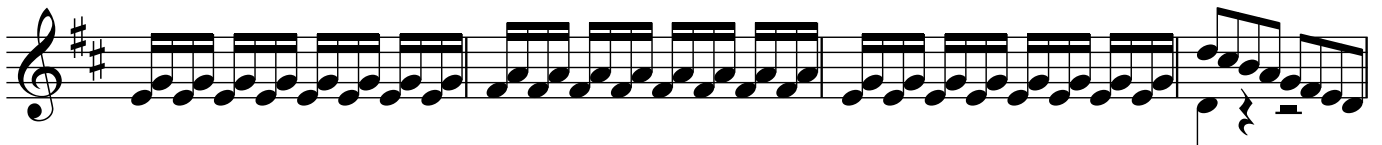

96

100

104

108

112

116

120

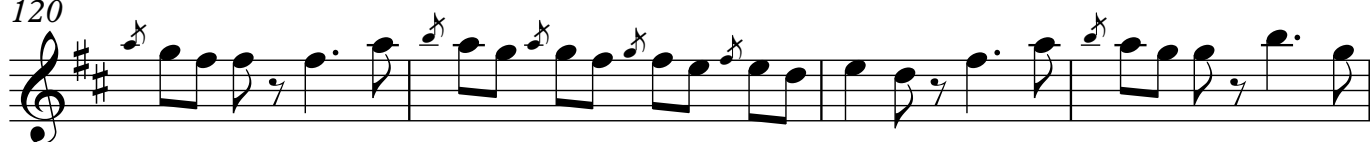

124

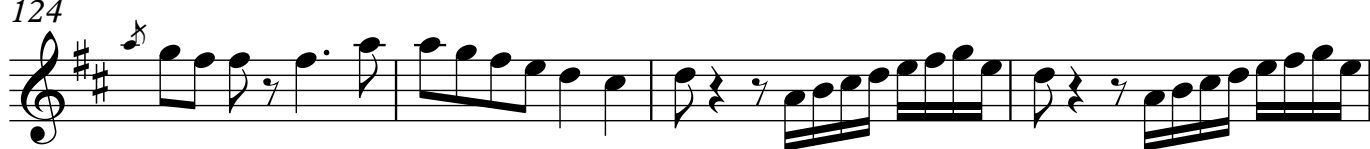

128

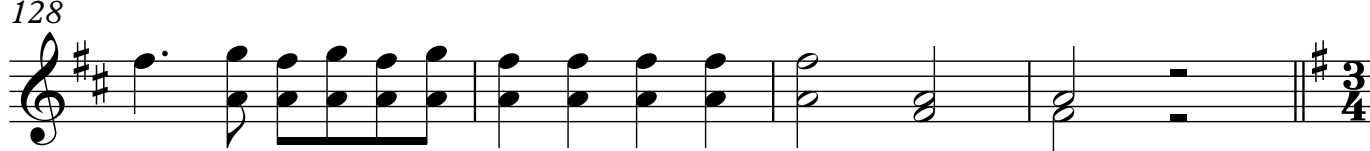

6 ♩=40

Violín

132

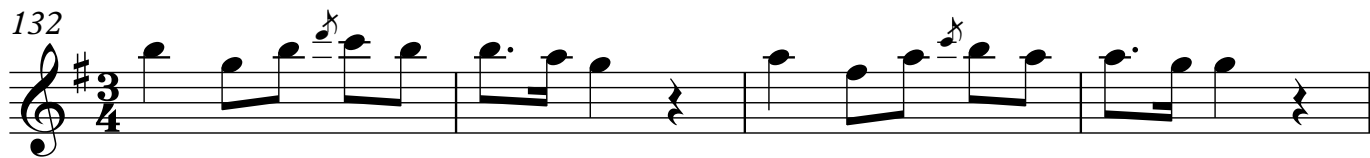

136

140

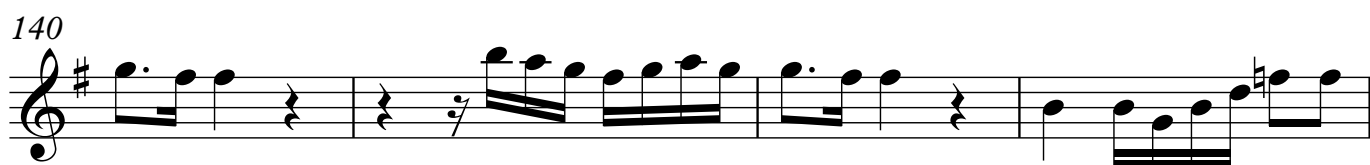

144

148

152

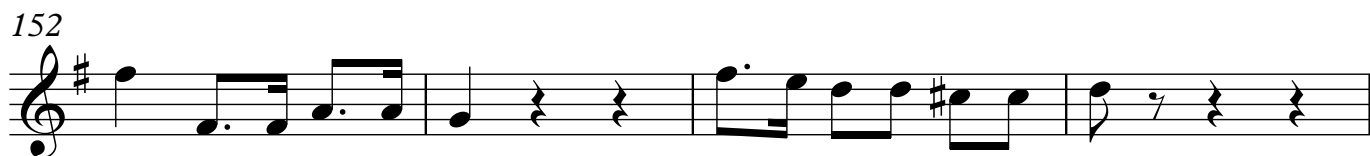

156

160

164

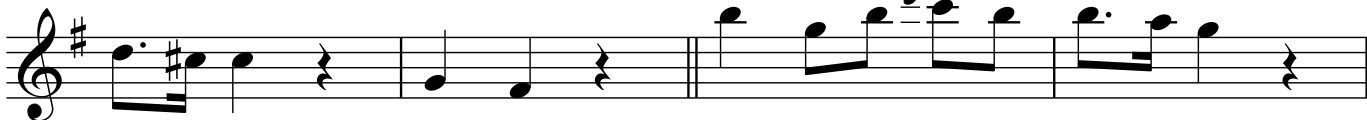

168

172

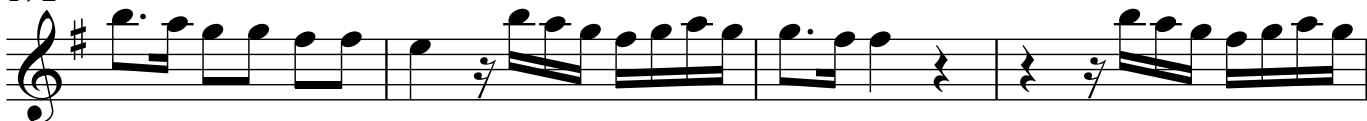

176

$\text{♩} = 120$

180

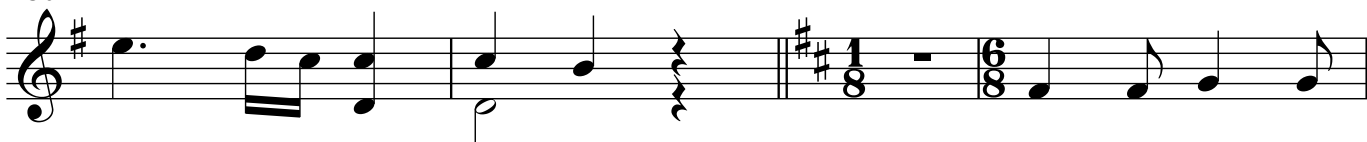

184

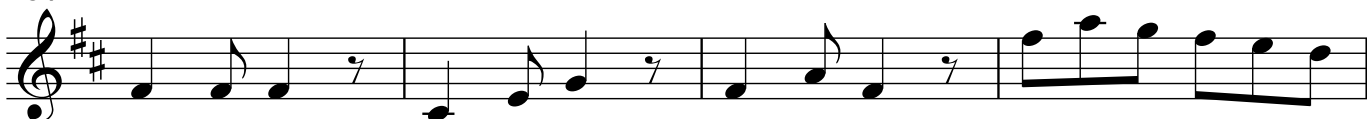

216

220

224

228

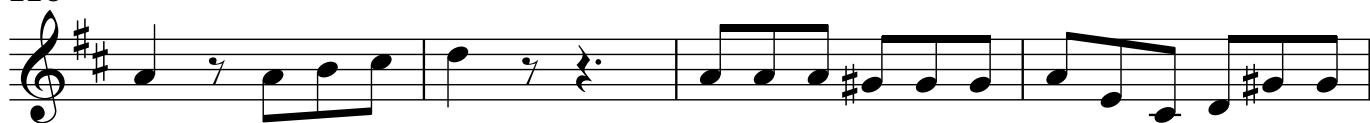

232

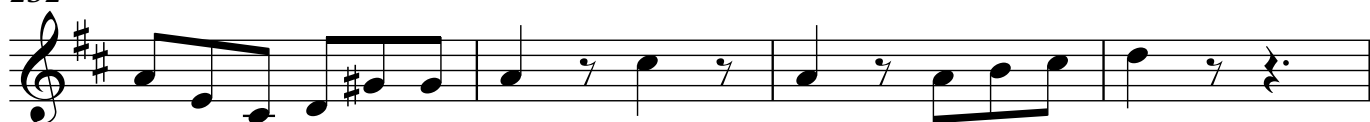

236

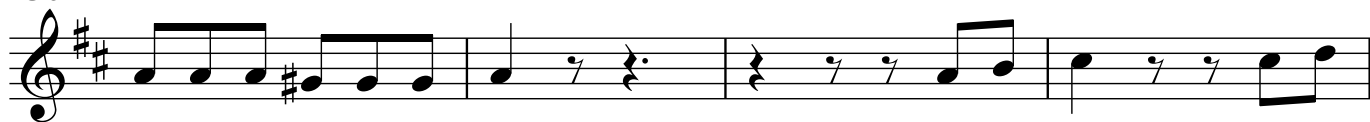

240

244

248

252

256

260

264

268

272

276

280

284

288

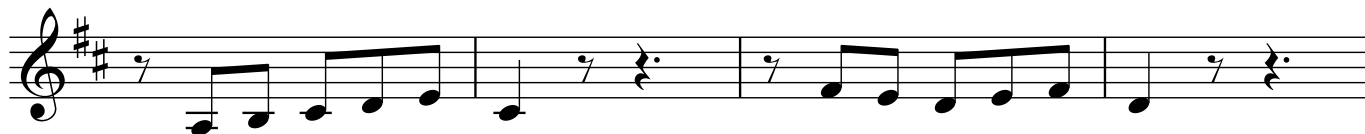

292

296

12

Violín

300

304

308

312

316

320

324

328

332

336

340

344

348

