

# Violín

## OPUS 47 TRES SONATAS NÚMERO - 1

TRANSCRIPCIÓN: LUIS ALVAREZ

FERNANDO CARULLI  
(1770-1841)

♩ = 140

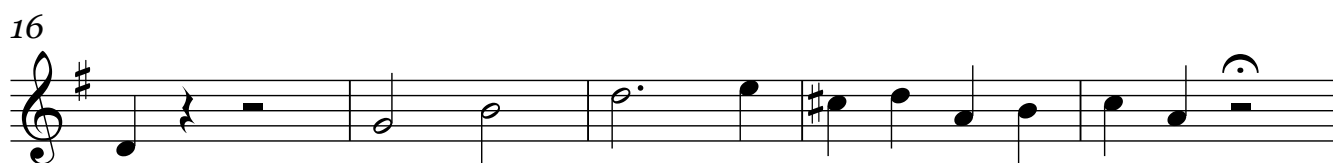
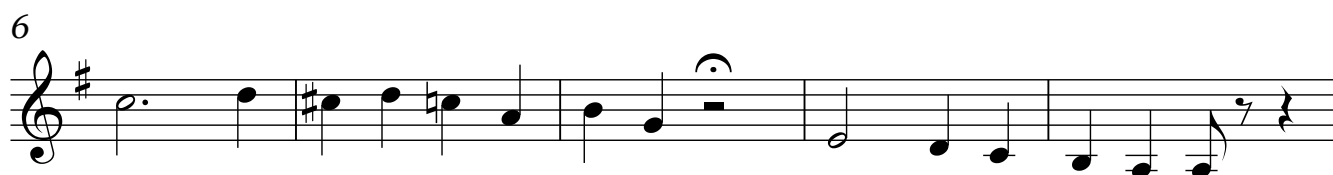
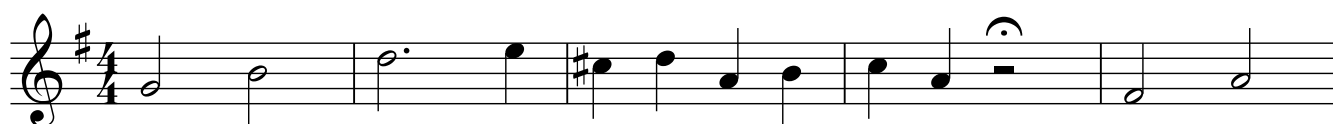

Violín

31

36

41

46

51

56

61

66

114

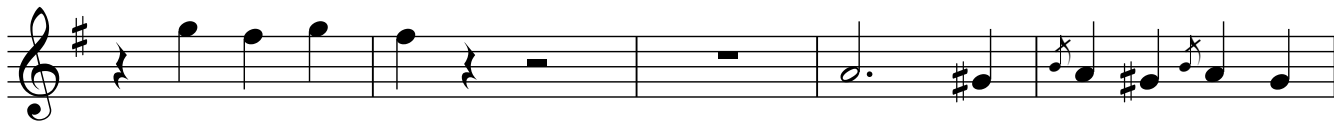

119

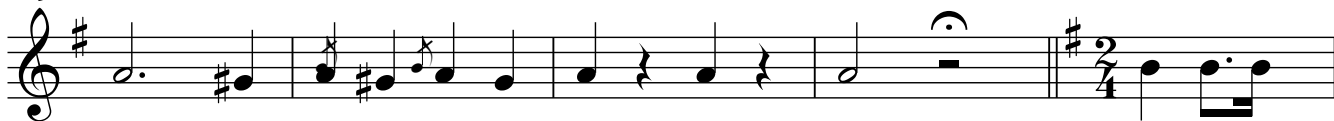

♩ = 60

124

129

134

139

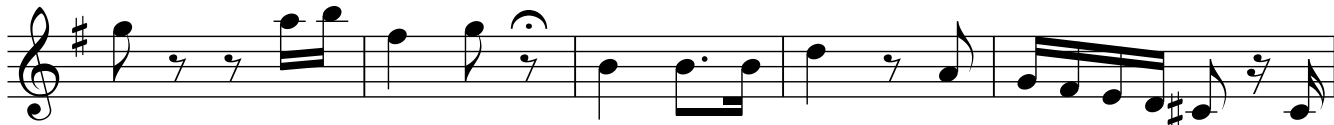

144

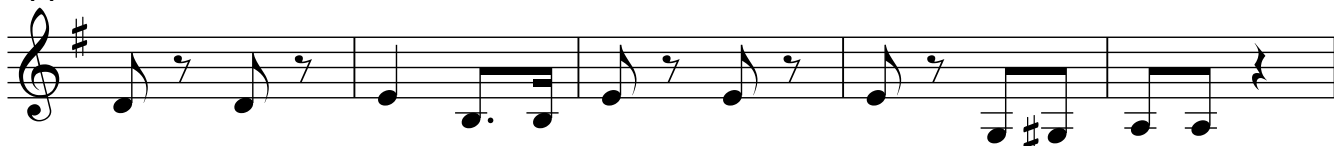

149

154

159

164

169

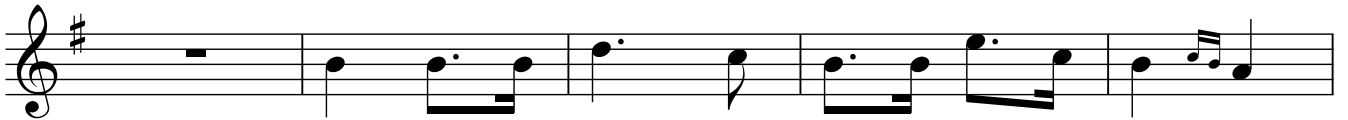

174

179

184

$\text{♩} = 140$

189

194

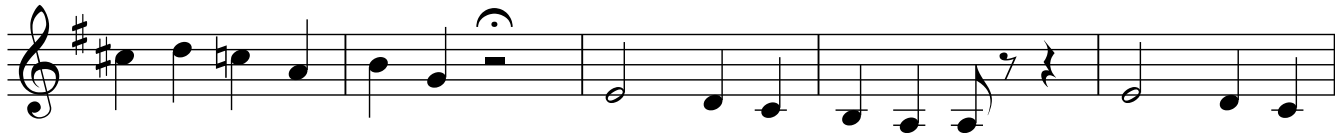

199

204

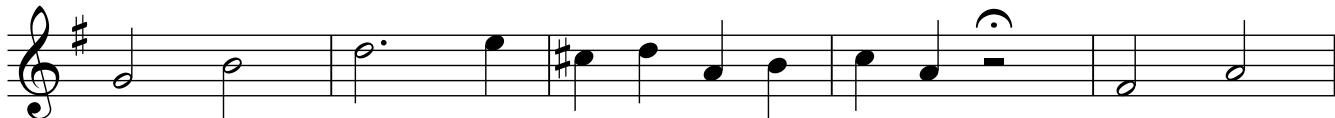

209

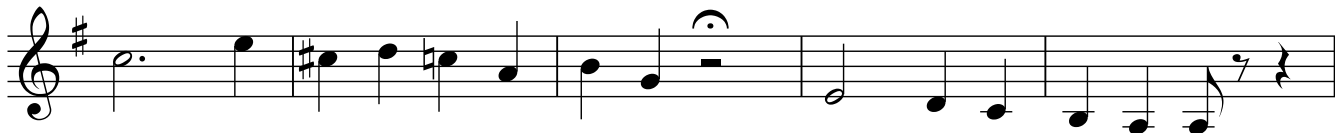

214

219

224

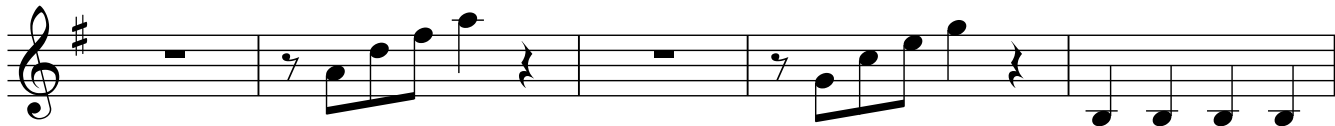

229

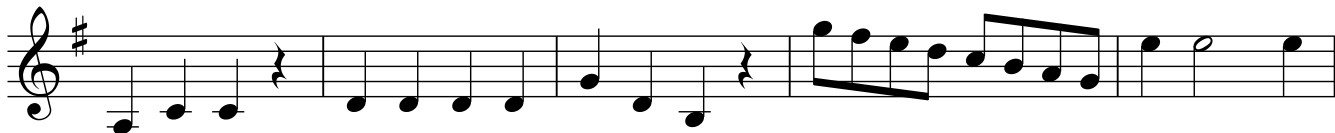

234

239

244

249

254

259

264

269

274

279

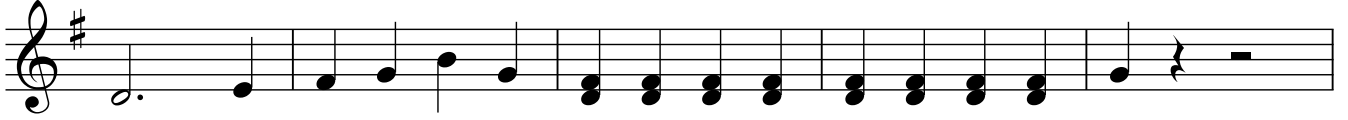

284

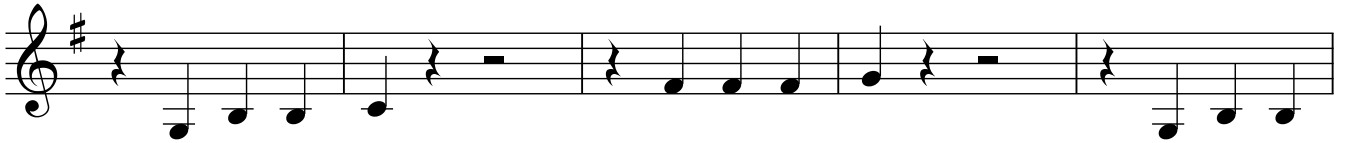

289

294

299

304

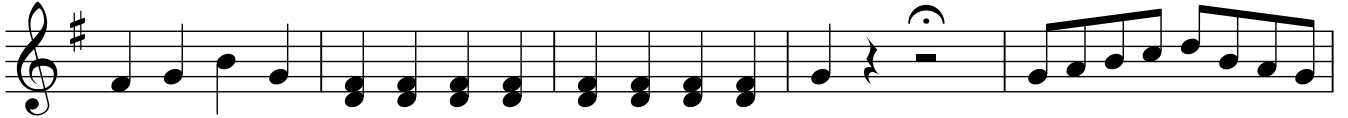

309

314

319

324

329
