

Guitarra OPUS - 103

TRIO CONCERTANTE

NUMERO - 2

ARMONIZADO POR LUIS ALVAREZ

MAURO GIULIANI
(1770-1841)

MODERATO

♩ = 100

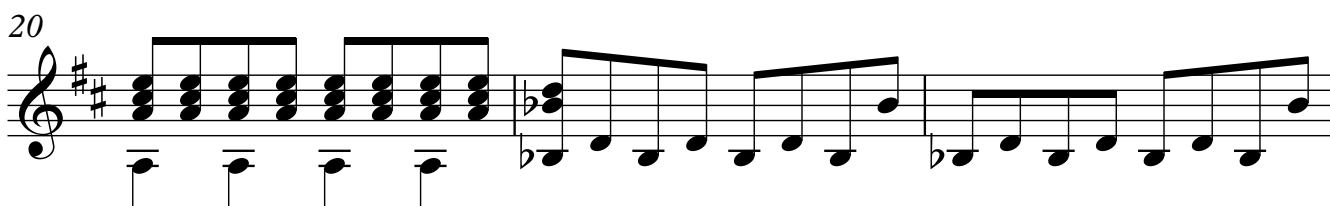
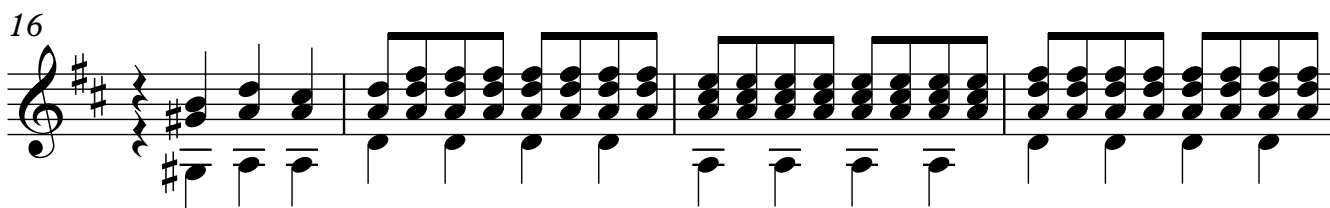

Guitarra

26

29

32

35

38

41

47

50

Guitarra

53

56

59

62

65

68

72

75

77

79

82

86

89

93

96

99

103

106

109

112

115

118

121

124

130

133

136

139

143

146

149

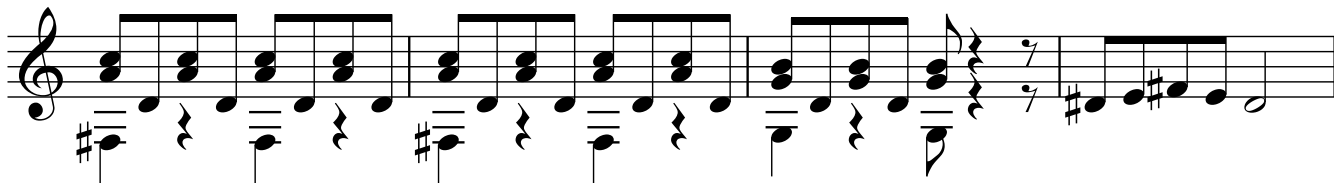

153

157

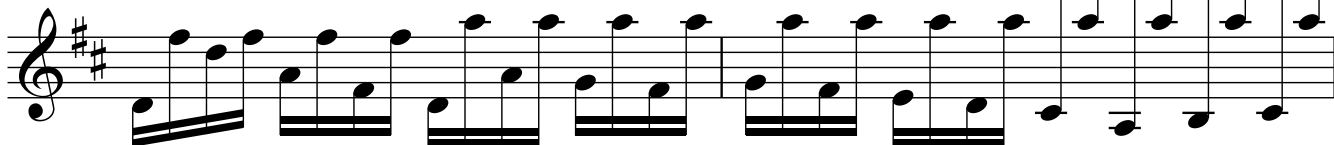

159

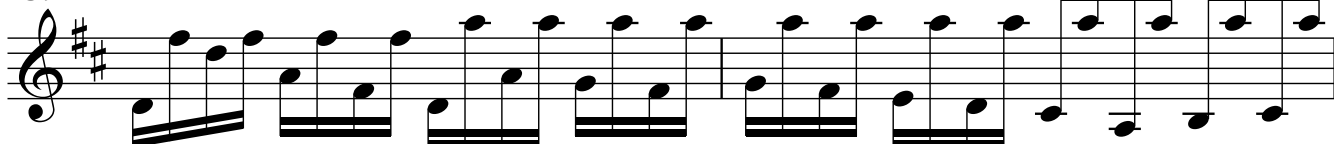

161

164

167

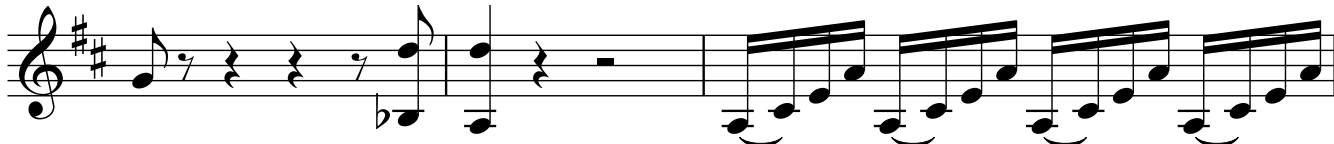

170

174

177

180

LARGO

♩ = 40

184

186

190

194

Guitarra

198

201

203

206

210

215

218

221

224

228

232

235

238

PRESTO

♩ = 190

Guitarra

11

240

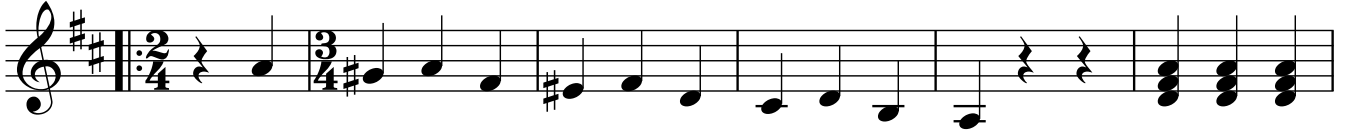

246

252

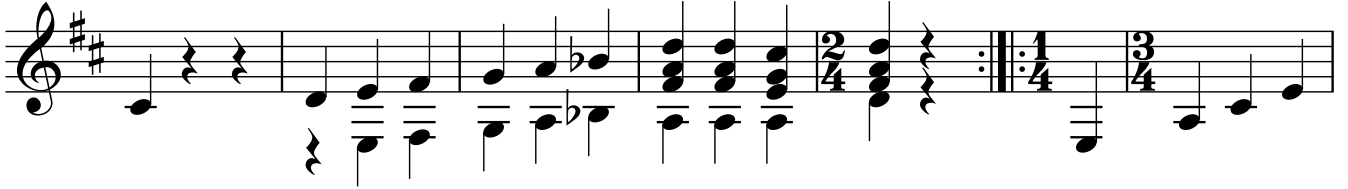

259

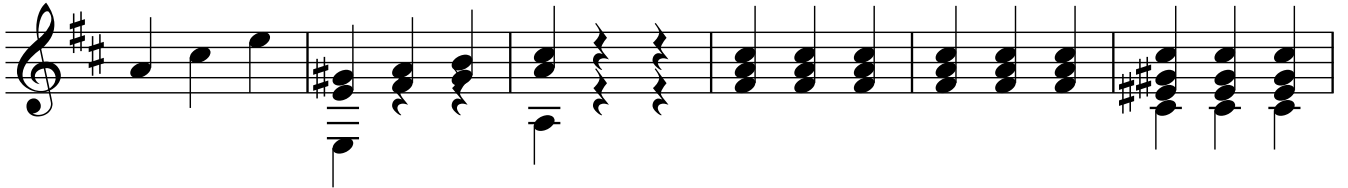

265

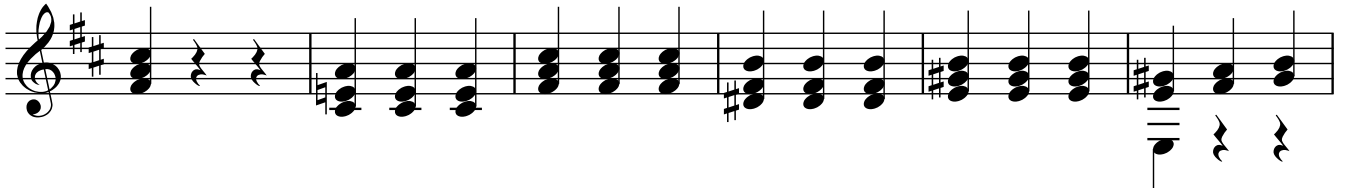

271

277

283

288

291

295

301

307

313

319

326

333

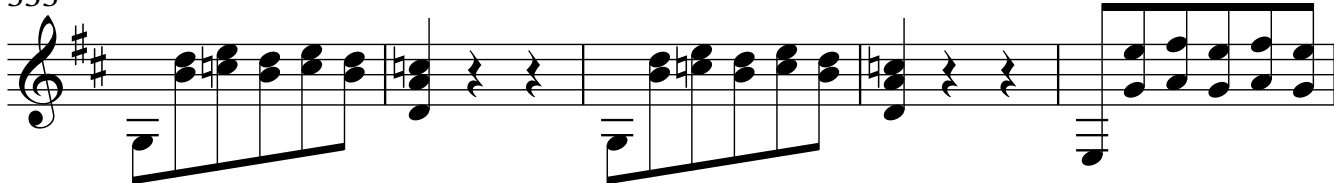

338

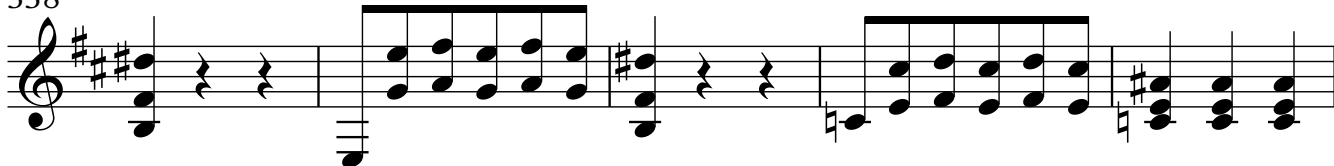

343

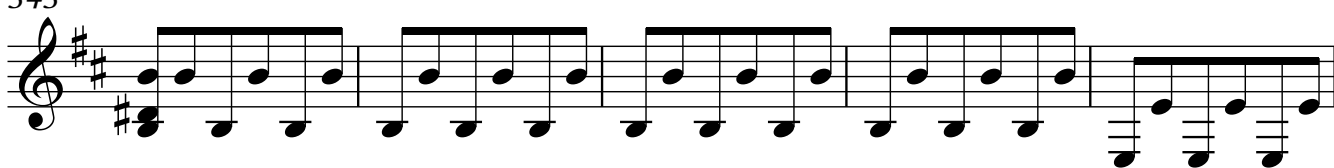

348

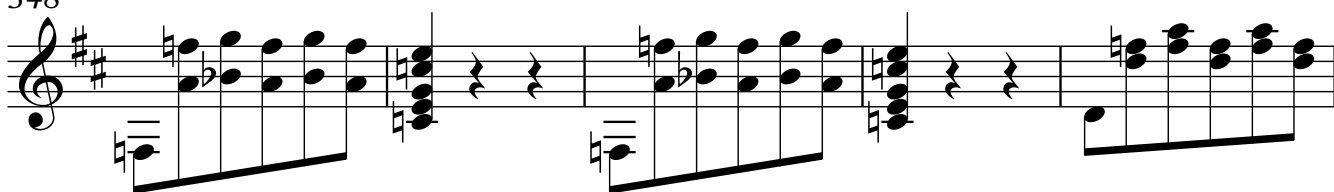

353

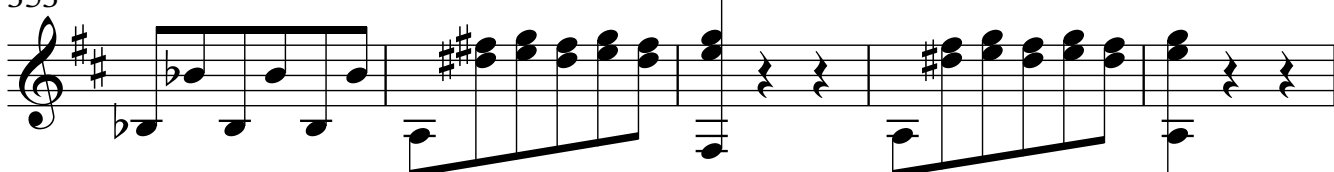

358

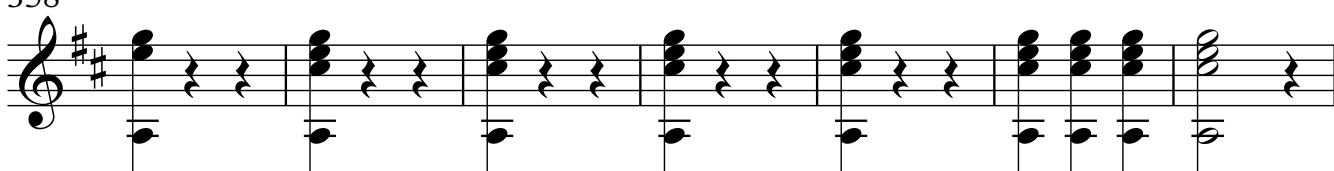

365

372

378

385

392

399

406

410