

Viola

OPUS - 103

TRIO CONCERTANTE

NUMERO - 2

ARMONIZADO POR LUIS ALVAREZ

MAURO GIULIANI

(1770-1841)

$\text{♩} = 100$

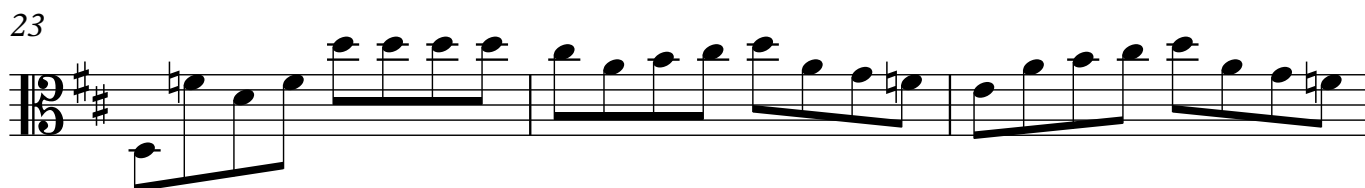
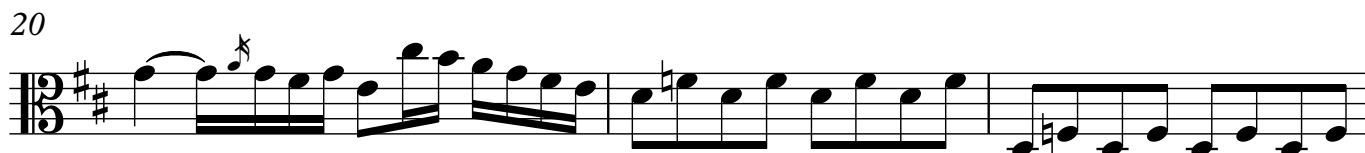
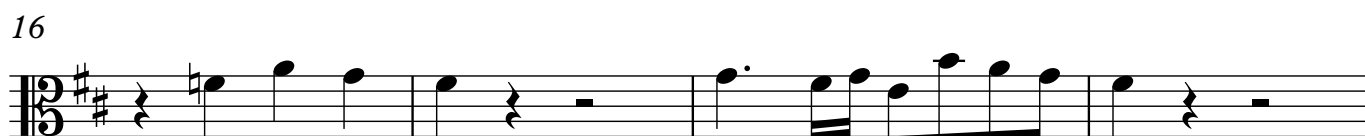
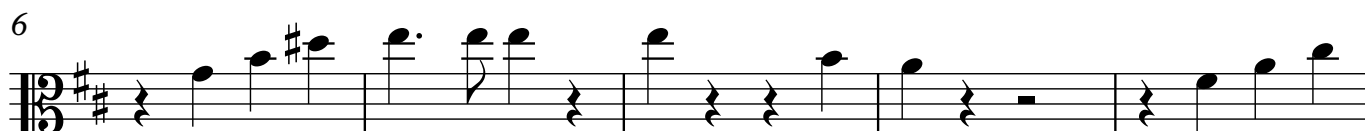

2

Viola

32

38

42

46

50

54

58

62

4

Viola

91

95

99

104

108

114

118

122

126

129

133

137

141

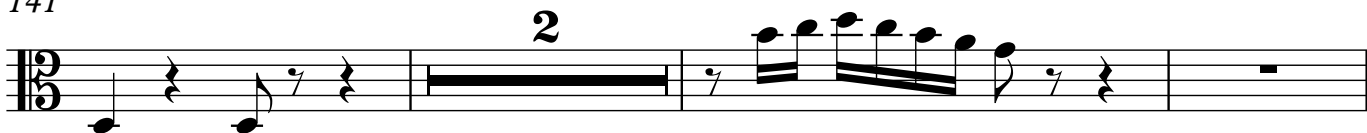

146

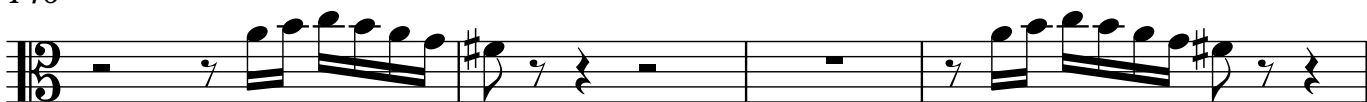

150

154

157

161

163

166

171

178

181

184 ♩ = 40

186

191

196

200

204

209

214

218

226

229

232

235

238

$\text{♩} = 190$

244

250

255

259

265

271

Viola

276

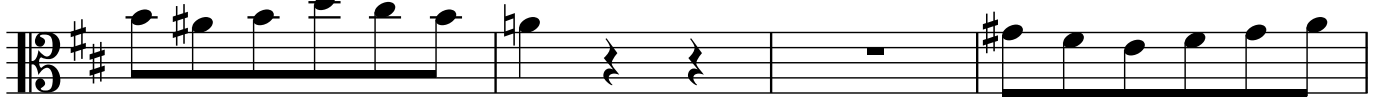

280

283

289

292

295

300

307

313

10

Viola

319

325

332

338

344

349

355

360

365

371

377

381

385

392

399

407
