

Violín

OPUS - 103 TRIO CONCERTANTE NUMERO - 1

ARMONIZADO POR LUIS ALVAREZ

MAURO GIULIANI

♩ = 100

7

13

18

22

27

33

37

2

Violín

44

48

53

58

63

67

72

77

83 (tr)

90

93

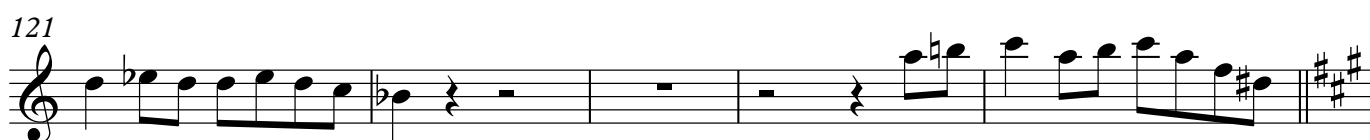
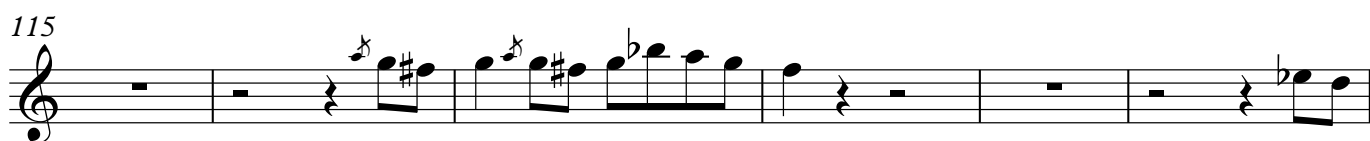
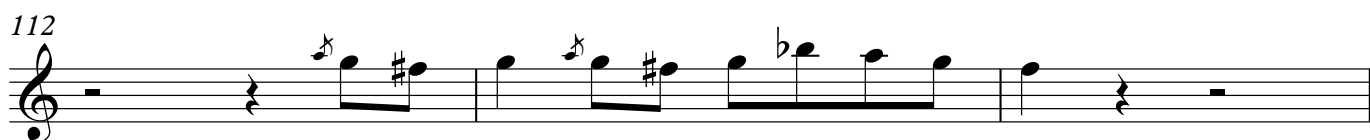
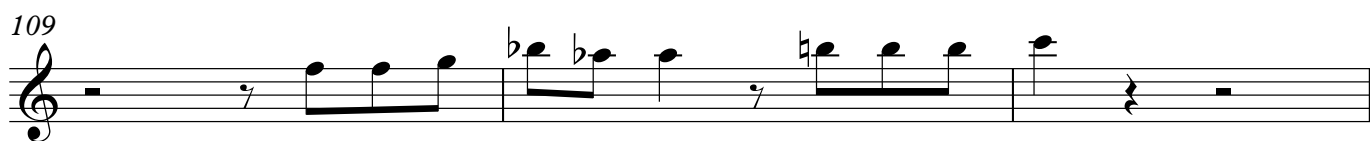
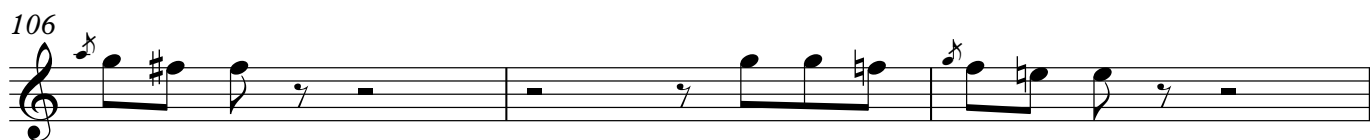
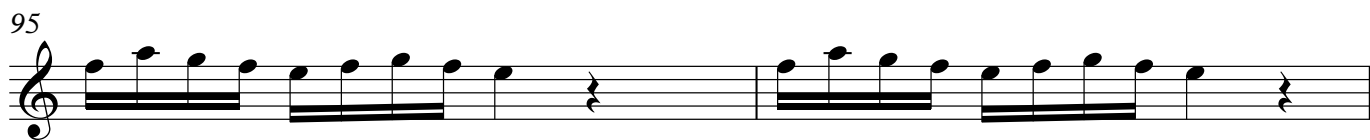

135

140

147

152

156

161

166

170

176

181

189

193

197

♩ = 120

204

211

217

223

230

238

244

4

254

260

265

269

275

280

285

289

♩ = 80

296

304

312

320

328

336

344

349

355

361

367

372

377

382

387

393

398

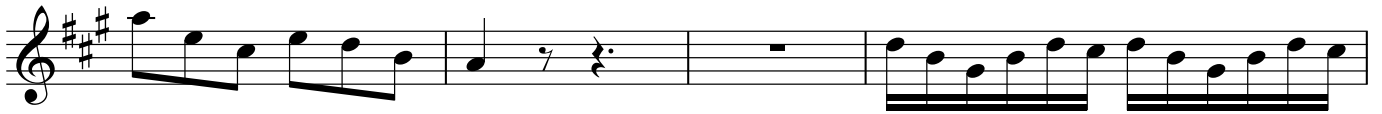

402

405

408

414

418

423

428

432

437

