

Violin

OPUS - 109 SEIS DUOS NOCTURNOS

DUO N° 2

TRANSCRIPCIÓN: LUIS ALVAREZ

FERNANDO CARULLI

(1770-1841)

♩=45

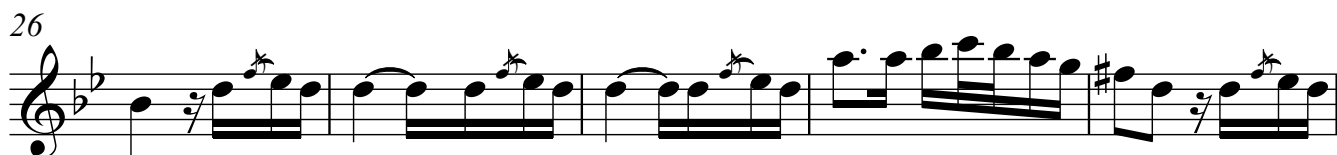
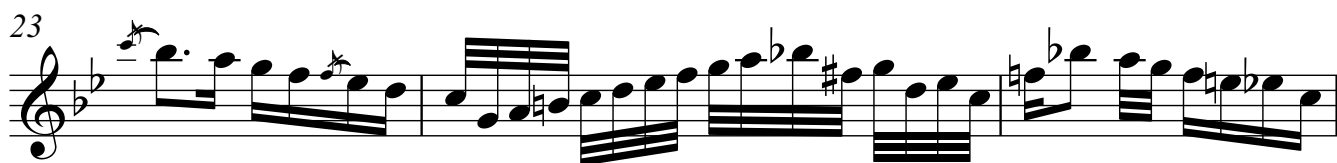

Violin

31

36

41

46

51

♩=100

56

61

66

Violin

71

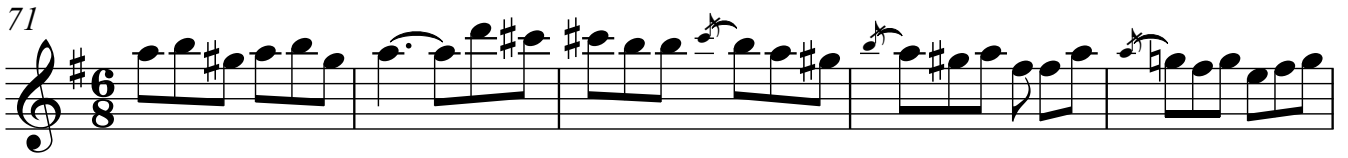

76

81

86

91

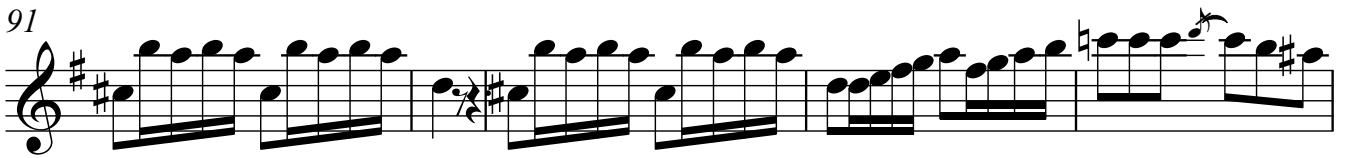

96

101

106

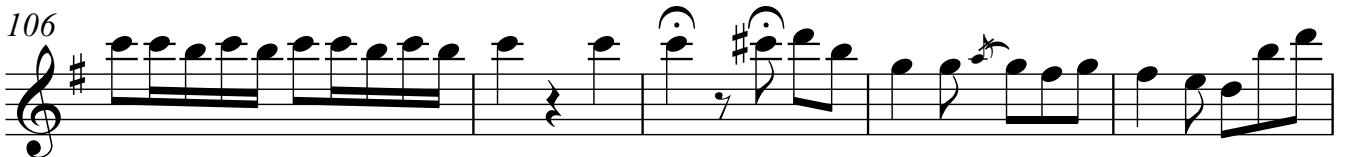

Violin

111

116

121

126

131

136

141

146

Violin

151

156

161

166

171

176

181

186

191

8