

# Guitarra 1

## OPUS - 120

### RECUEIL DE MORCEAUX

#### NUMERO 9

TRANSCRIPCIÓN: LUIS ALVAREZ

FERNANDO CARULLI

(1770-1841)

ANDANTE

♩ = 80

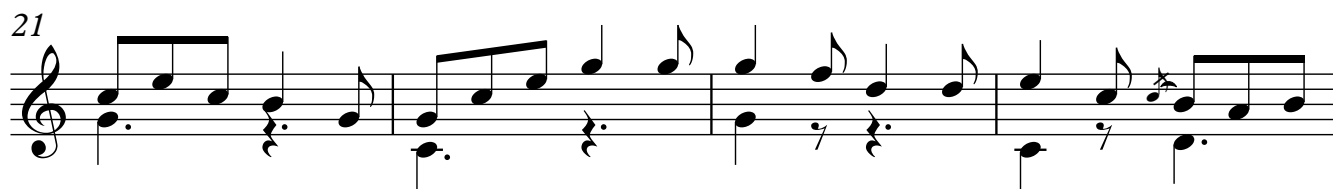
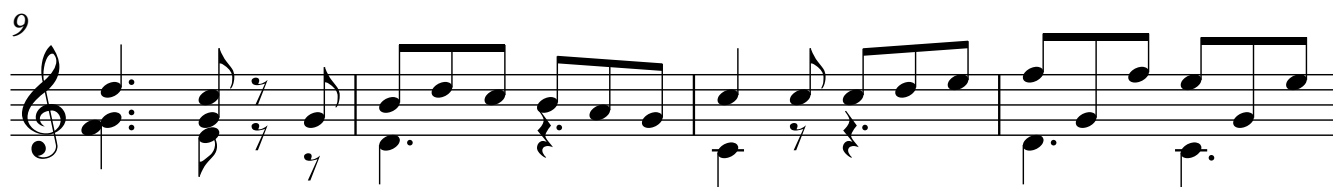
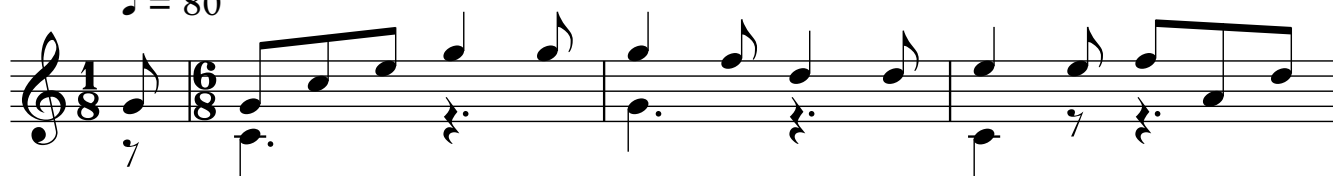

Guitarra 1

25

29

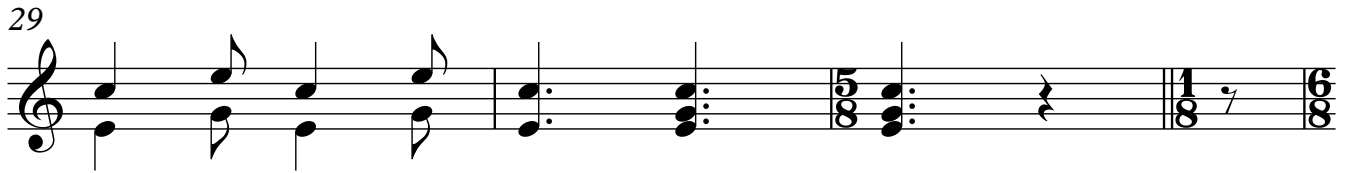

33

37

41

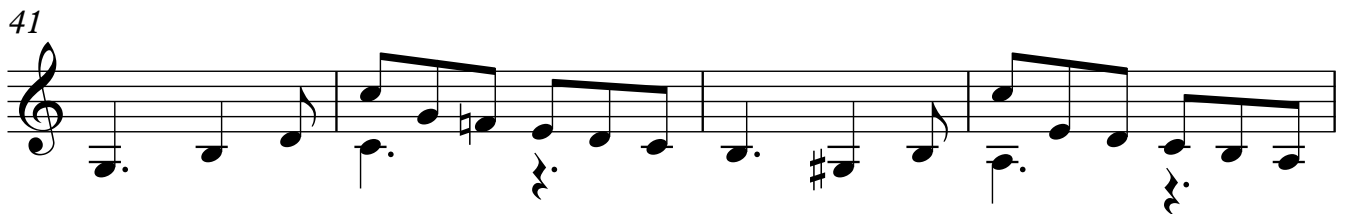

45

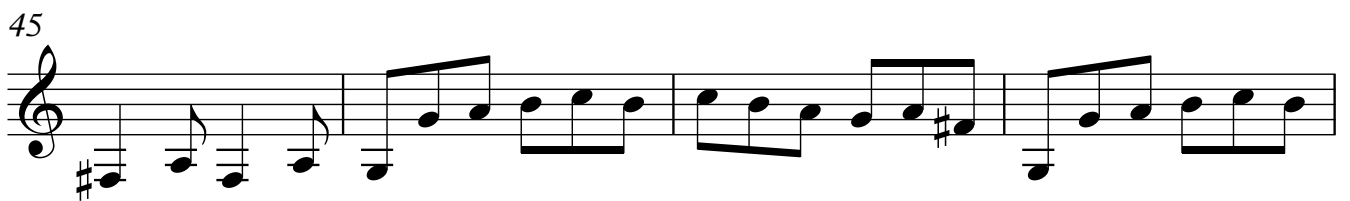

49

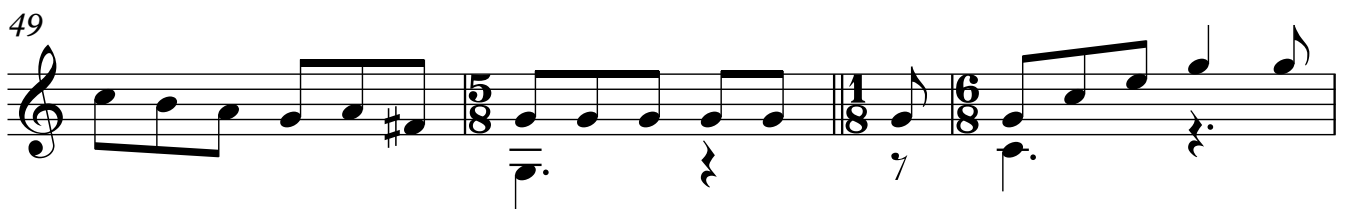

53

57

61

65

69

73

77
