

Guitarra

OPUS - 134

DUO

TRANSCRIPCIÓN: LUIS ALVAREZ

FERNANDO CARULLI

(1770-1841)

♩ = 60

6

7

12

16

21

25

31

35

39

43

45

48

51

58

66

72

77

84

87

91

**RONDO
POCO ALEGRETO**

♩ = 70

96

99

102

106

110

115

119

124

129

133

138

142

145

147

151

155

159

163

168

172

176

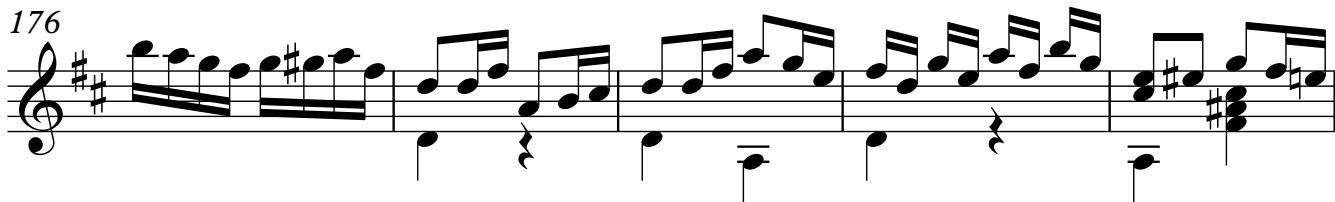

181

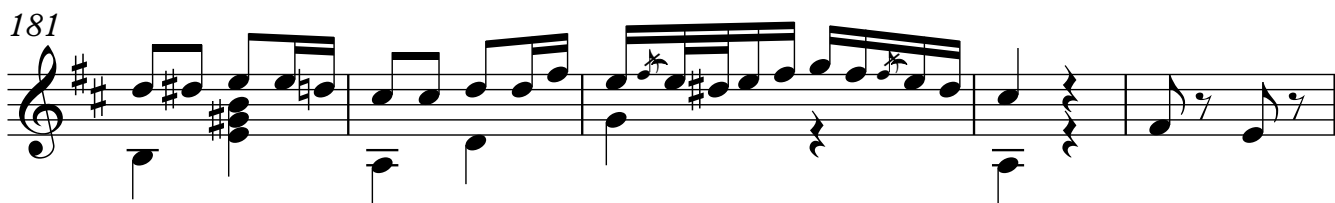

186

190

195

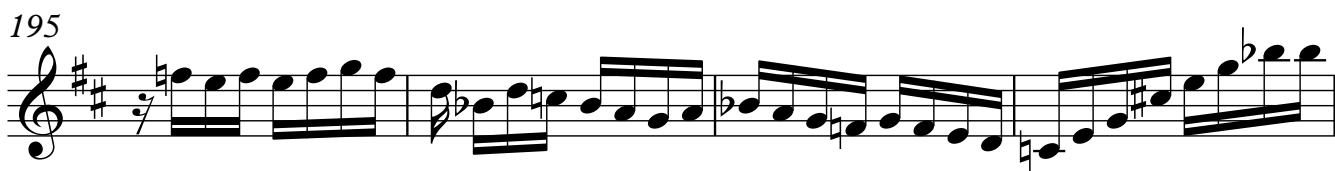

199

205

210

214

216

219

224

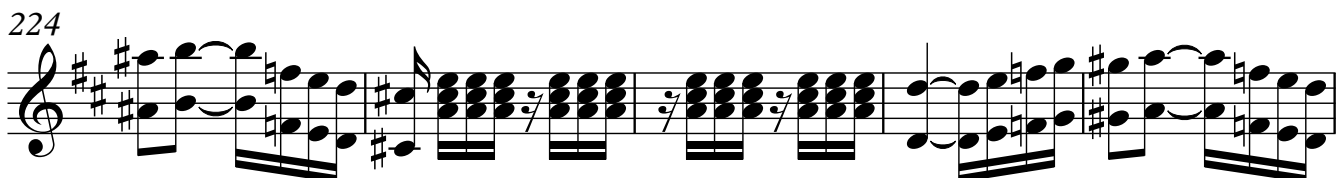

229

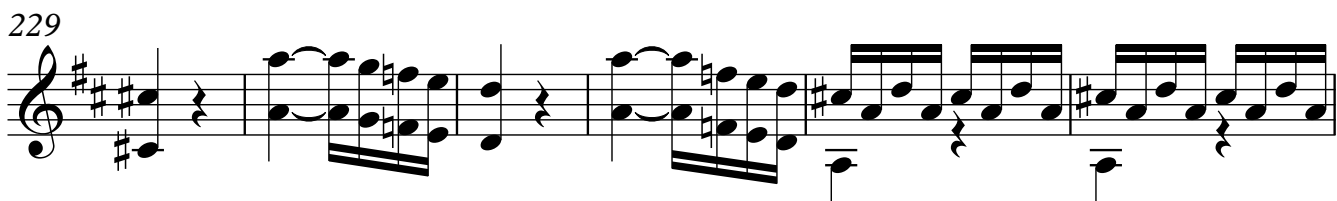

235

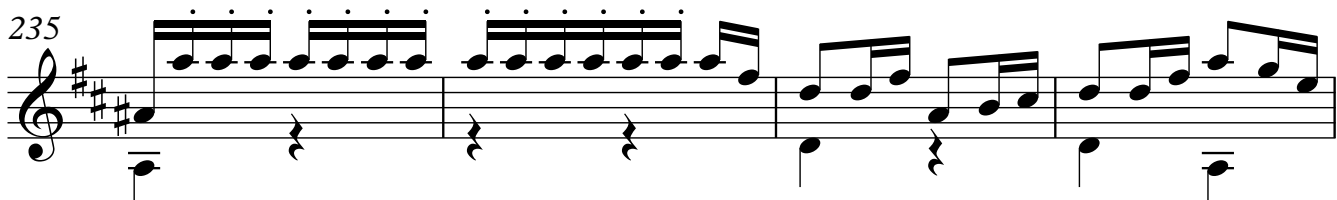

239

244

249

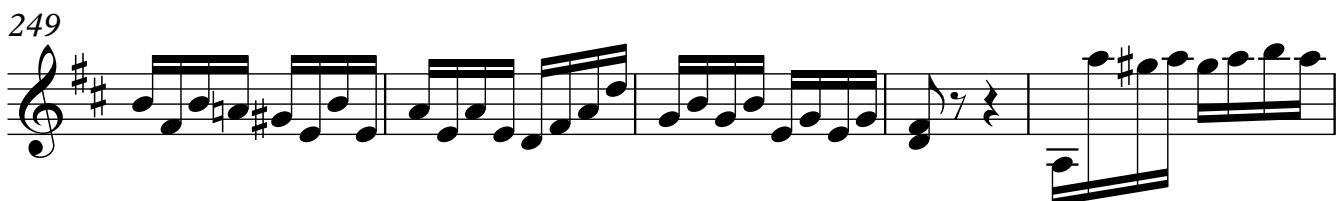

254

259

265

269

274

279

282

284

287

292

297

303

308

312

315

318

322

325
