

Guitarra 1

OPUS - 164

LARGUETO Y VARIACIONES DE MOZART

TRANSCRIPCIÓN: LUIS ALVAREZ

FERNANDO CARULLI

(1770 - 1841)

LARGUETO EXPRESIVO

$\text{♩} = 50$

2

Guitarra 1

15

18

21

24

27

30

33

36

39

42

45

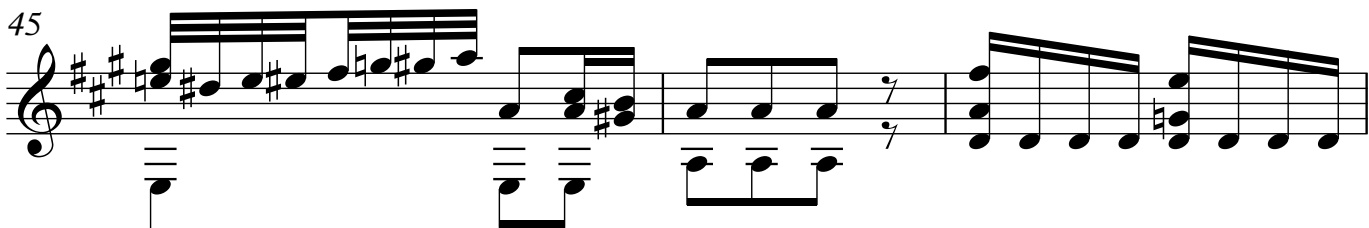

48

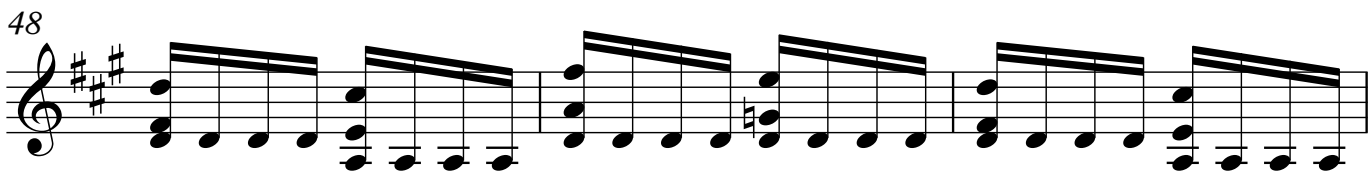

51

54

57

60

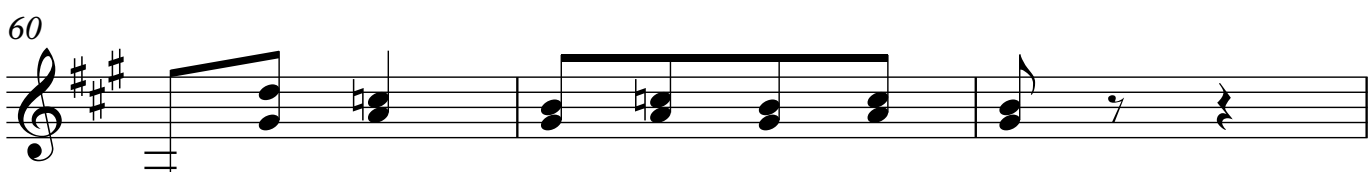

4

Guitarra 1

63

66

69

72

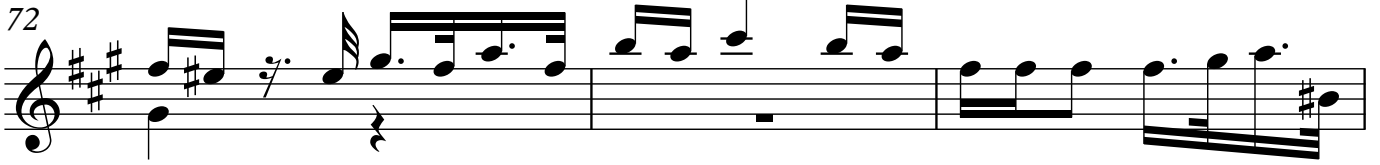

75

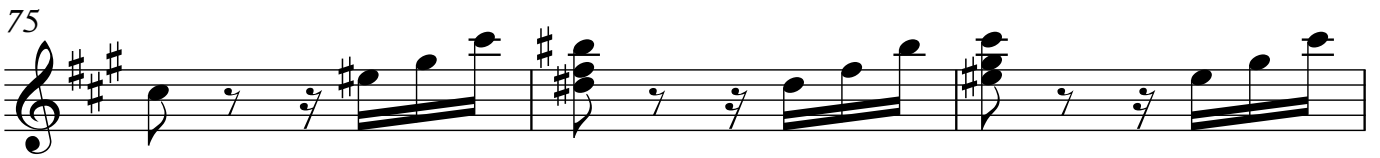

TEMA ALEGRETO

$\text{♩} = 140$

78

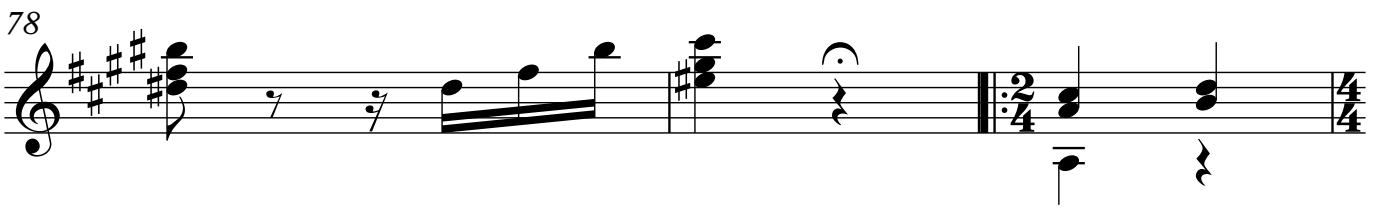

81

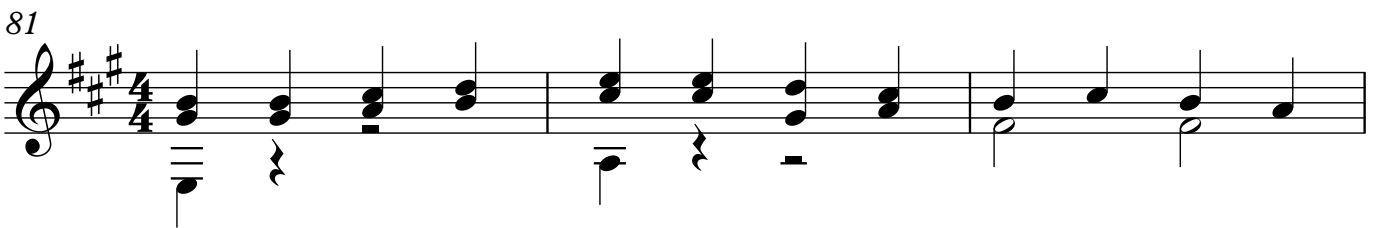

84

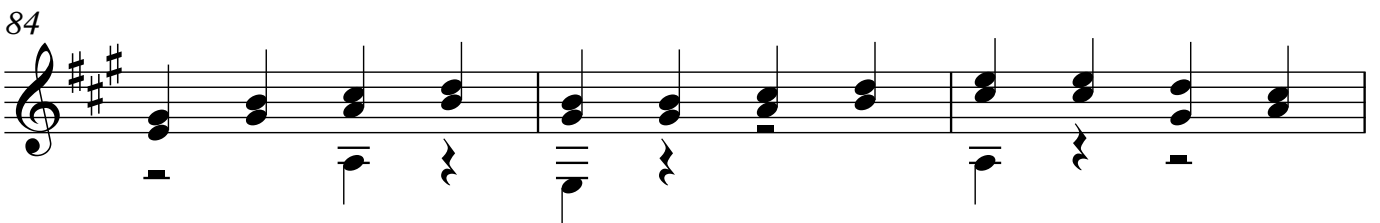

87

90

93

VARIACIÓN 1

$\text{♩} = 120$

96

99

102

105

108

111

♩=100

114

117

120

123

126

129

VARIACIÓN 3

♩=110

132

135

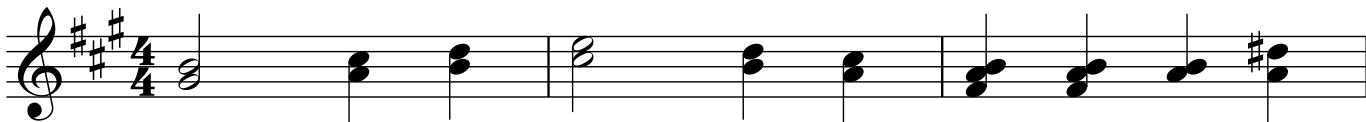

138

141

144

147

VARIACIÓN 4

150

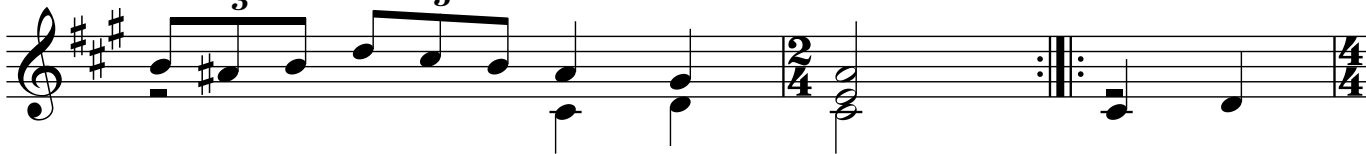

153

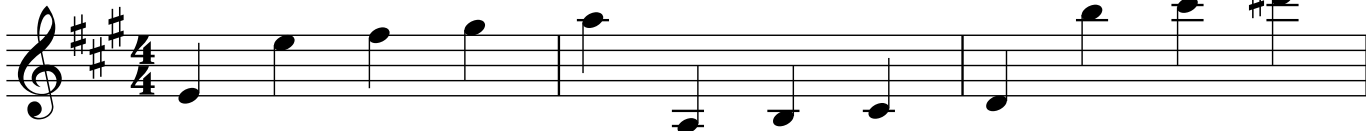

156

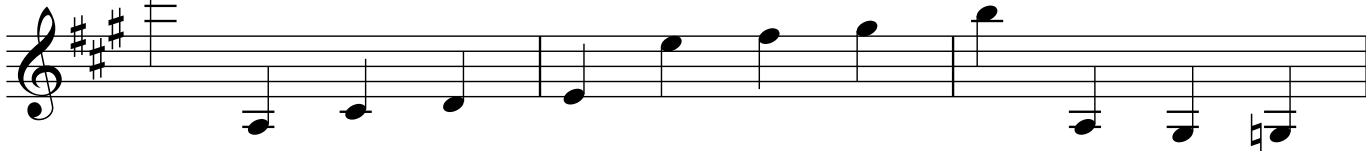

183

VARIACIÓN 6

186

189

192

195

198

201

204

10

Guitarra 1

207

210

213

VARIACIÓN 7 ALEGRETO

216

$\text{♩} = 100$

219

222

225

231

Guitarra 1

235

238

241

244

247

250

253

256

12

Guitarra 1

259

262

CON MOTO

♩=160

265

268

271

274

277

280
