

18

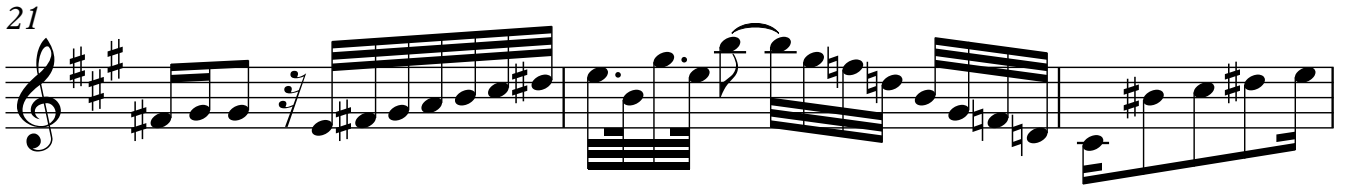

21

24

27

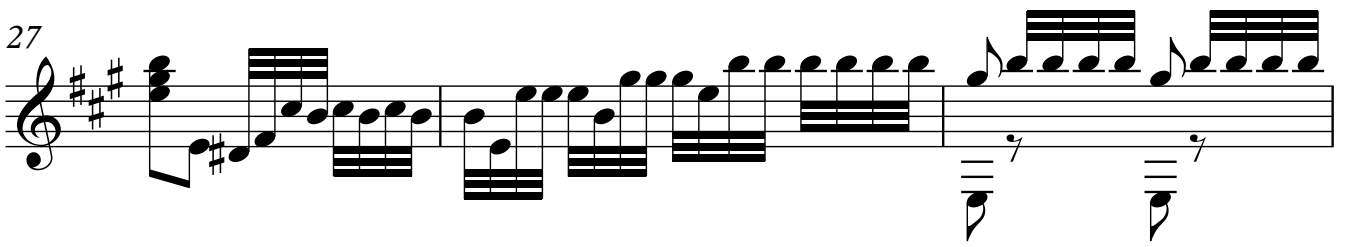

30

33

36

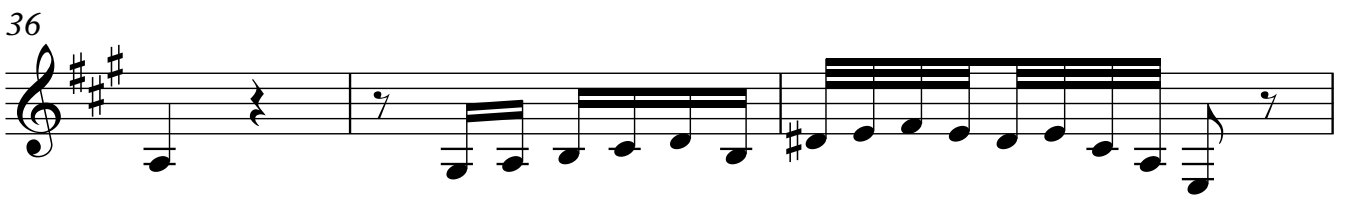

39

42

45

48

51

54

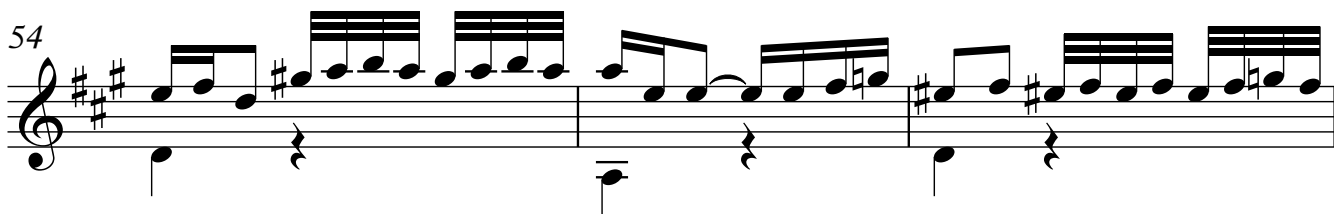

57

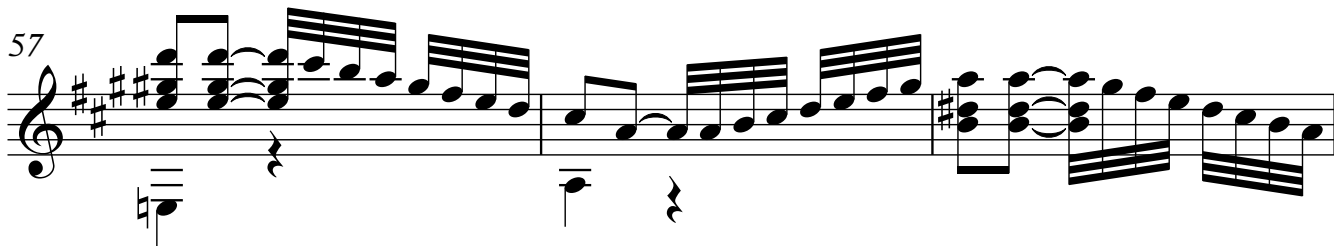

60

63

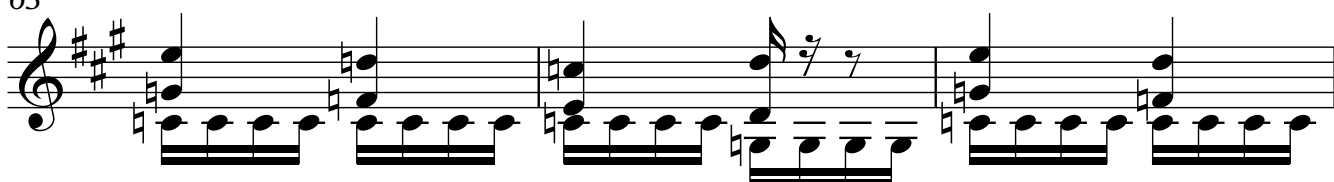

66

69

72

75

78

81

84

87

90

93

96

99

102

105

108

111

♩=100

114

3 3

117

120

123

2/4

126

129

132

♩=110

3 3

135

3 3 3 3 3 3 3 3 3 3 3 3

138

141

144

147

150

153

156

159

162

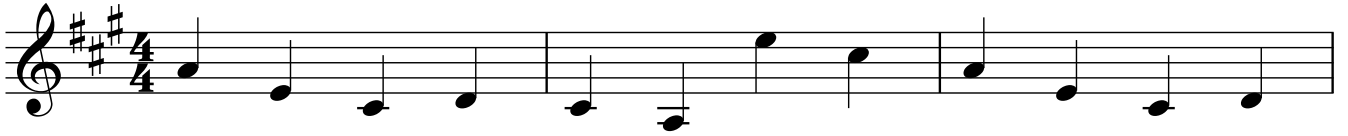

165

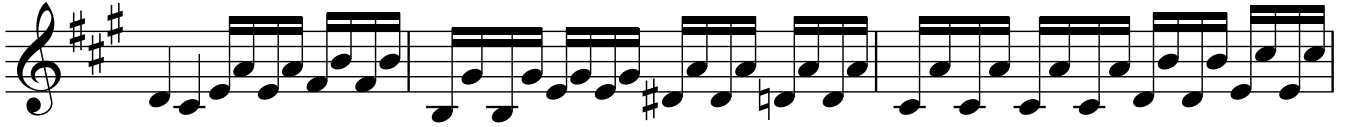

168

171

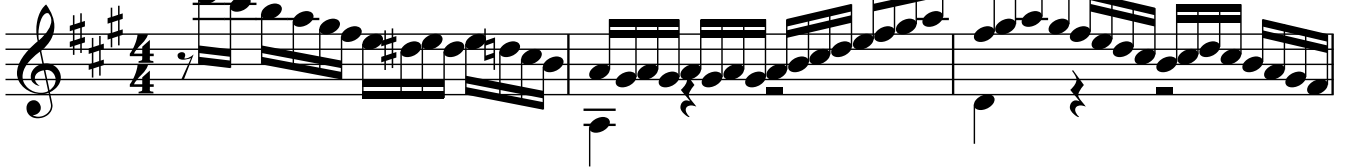

174

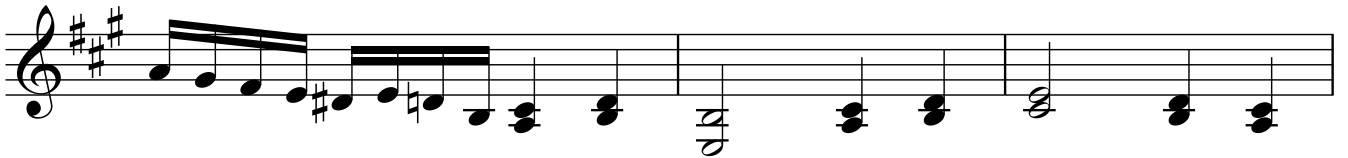

177

180

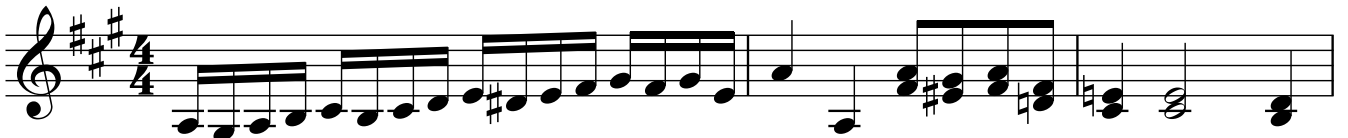

183

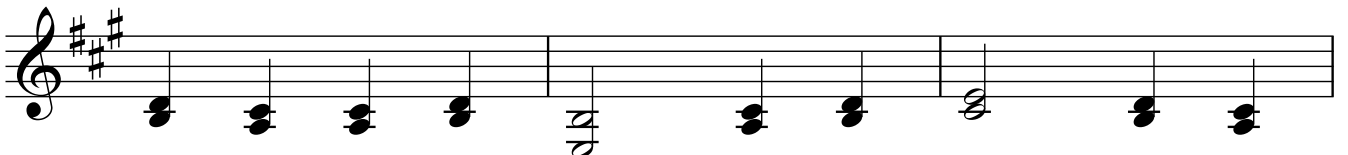

186

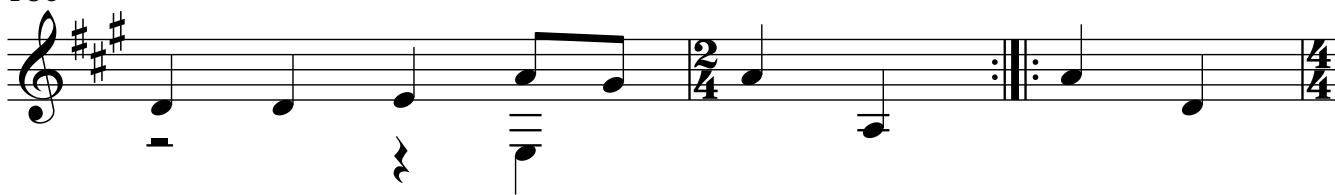

189

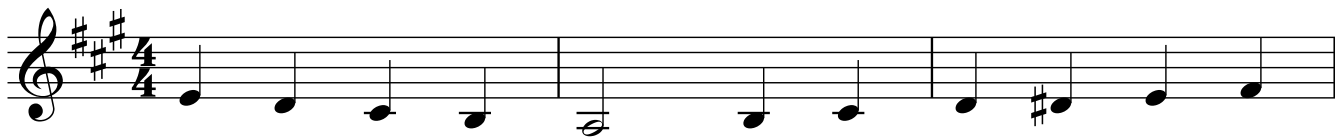

192

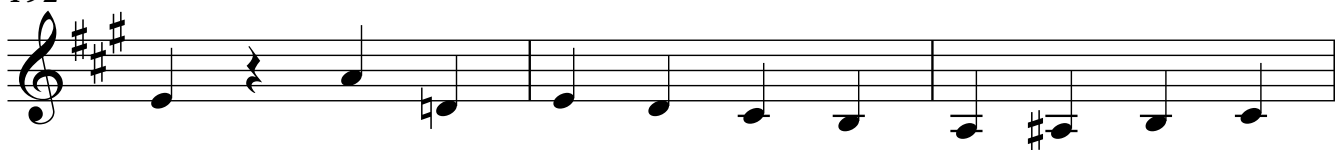

195

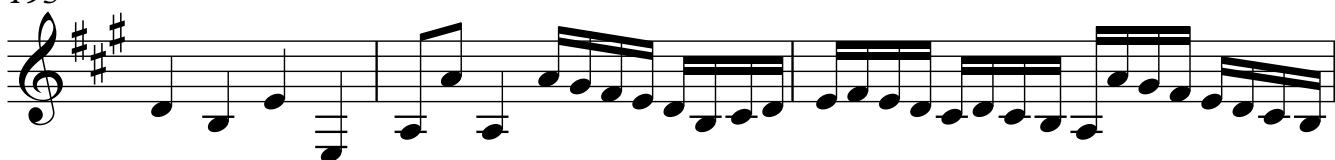

198

200

202

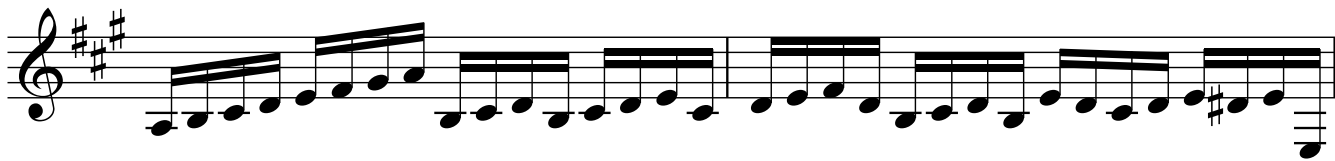

204

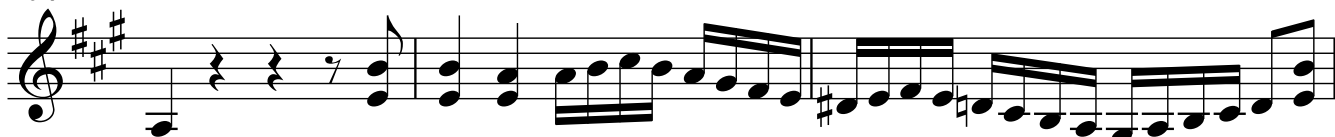

207

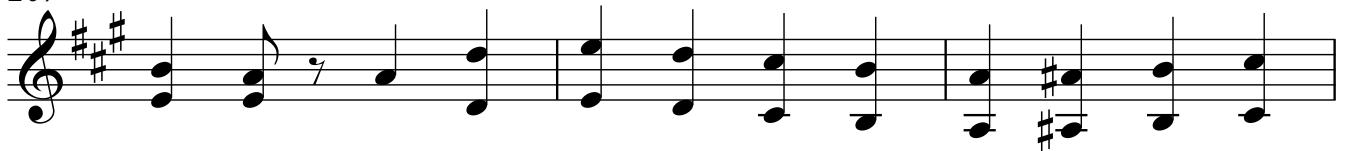

210

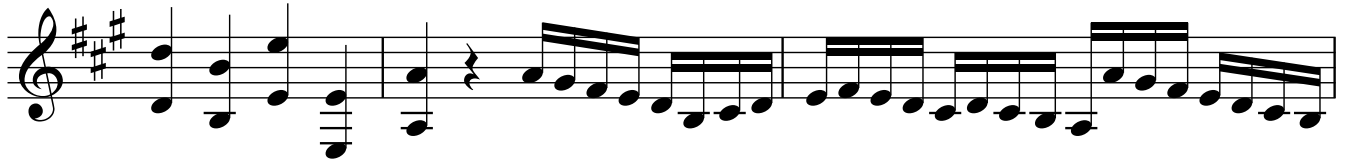

213

216 ♩=100

219

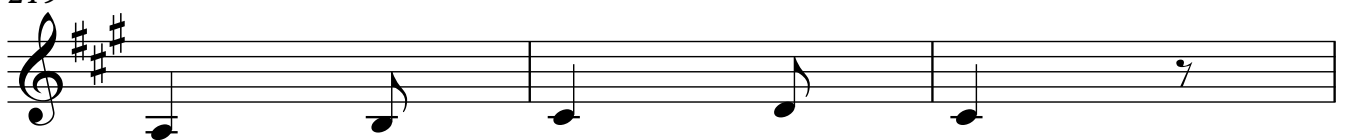

222

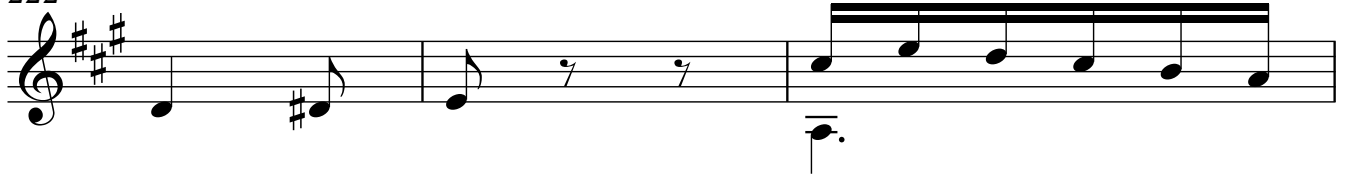

225

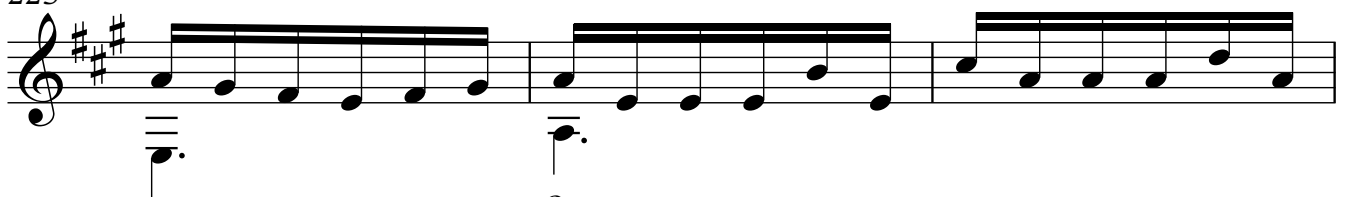

228

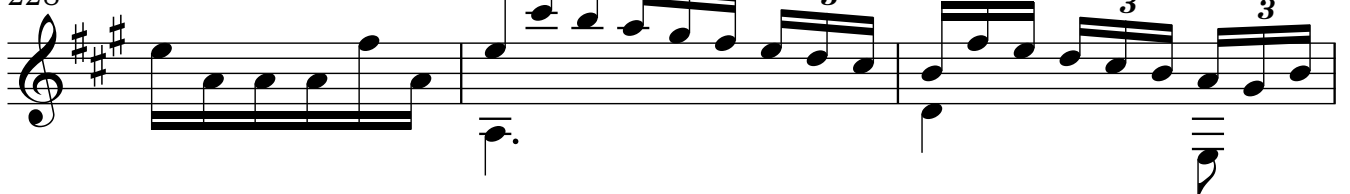

231

237

240

246

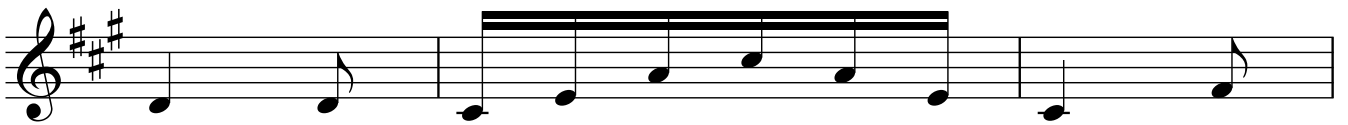

249

255

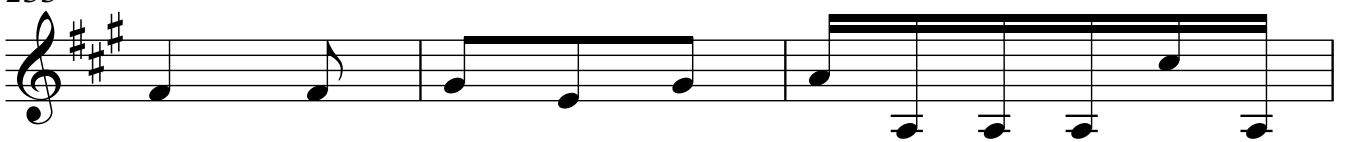

258

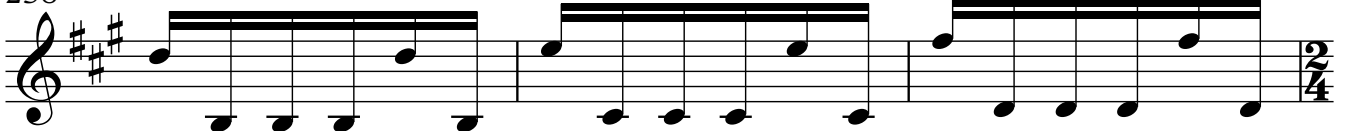

261

264

♩=160

267

270

273

276

279