

# Guitarra 2

## OPUS - 167

### ANDANTE Y RONDO DE MOZART

TRANSCRIPCIÓN: LUIS ALVAREZ

FERNANDO CARULLI

(1770 - 1841)

♩=80

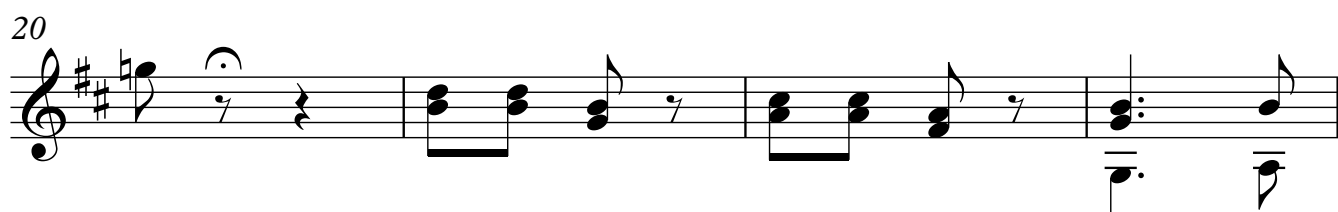
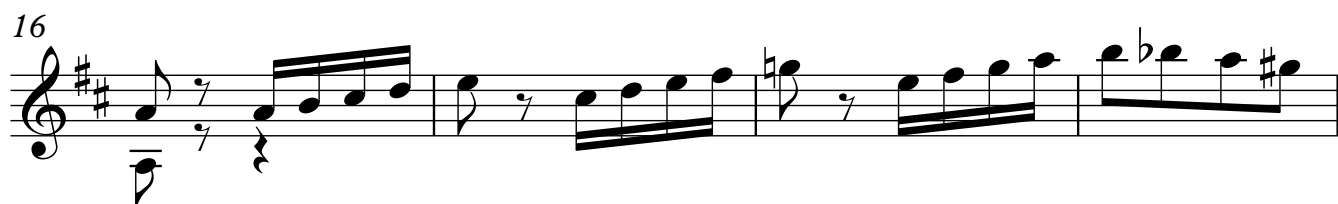
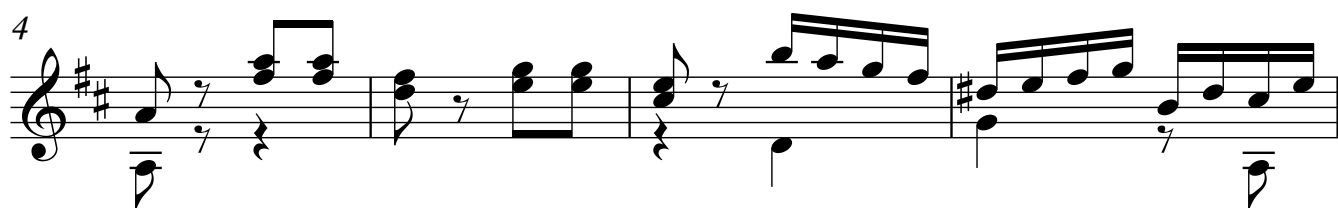

Guitarra 2

24

28

32

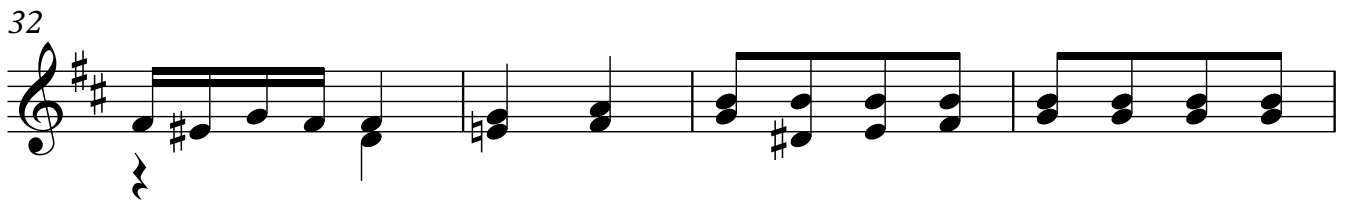

36

40

44

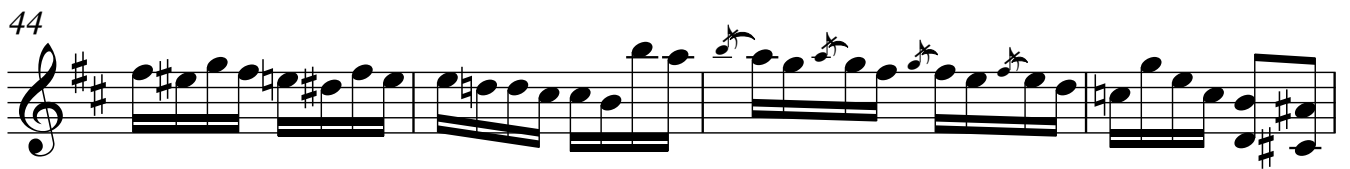

48

52

56

60

64

68

72

76

rall. . . . .

80

$\text{♩} = 130$

84

88

92

96

100

104

108

112

116

120

124

128

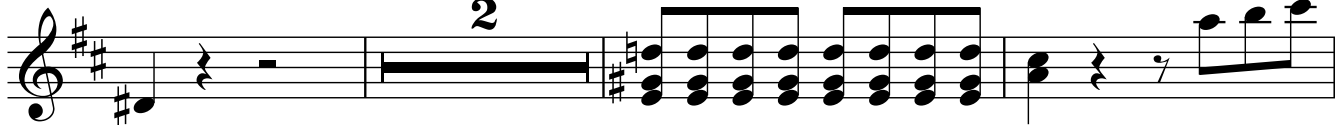

133

137

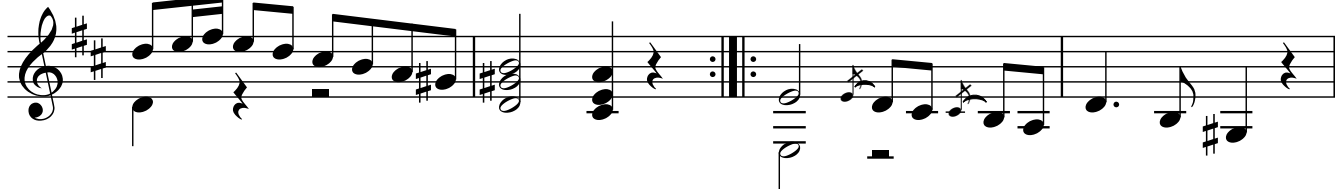

141

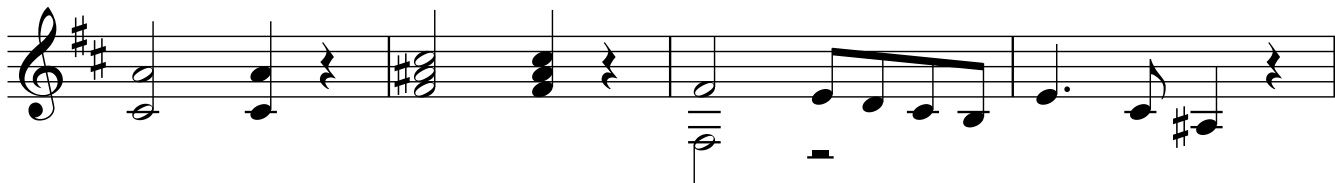

145

149

153

157

161

165

169

173

177

181

185

189

193

197

201

205

209

213

217

221

225

228

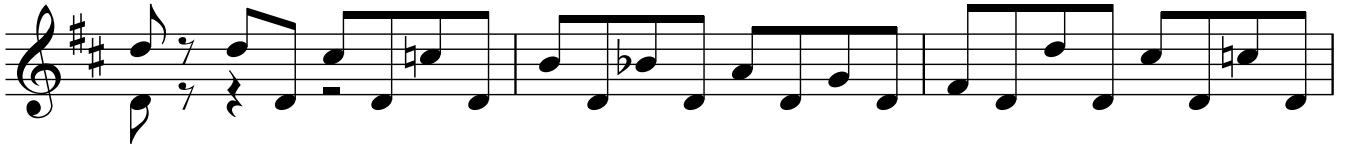

231

234

238

242

