

Guitarra

OPUS - 176

RECUEIL

DUO 1

TRANSCRIPCIÓN: LUIS ALVAREZ

FERNANDO CARULLI

(1770 - 1841)

ANDANTE

$\text{♩} = 80$

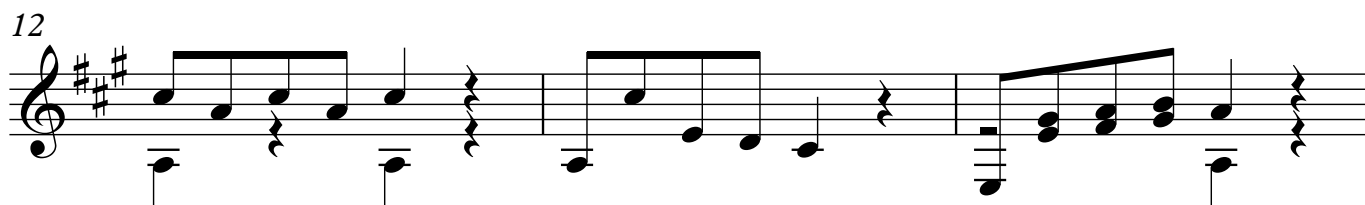
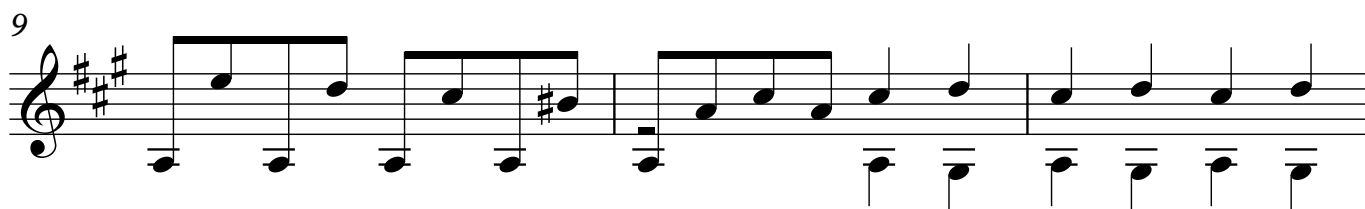
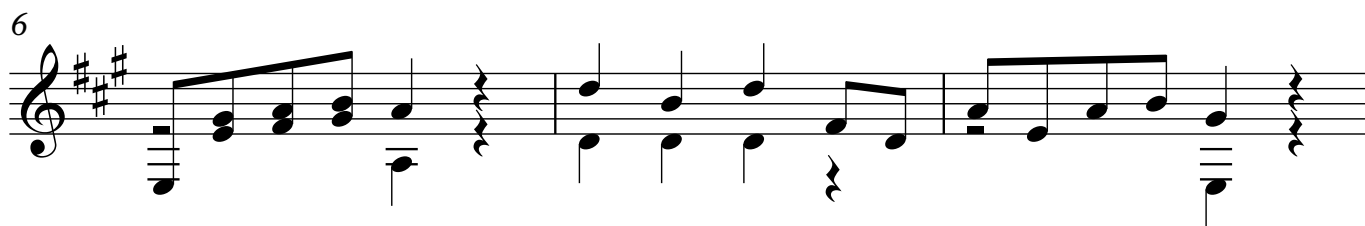
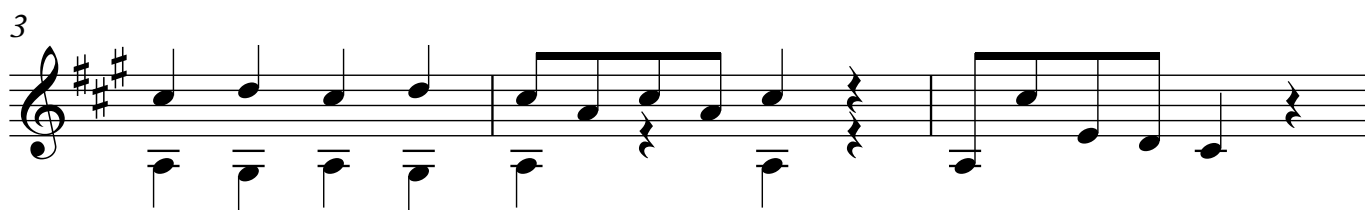
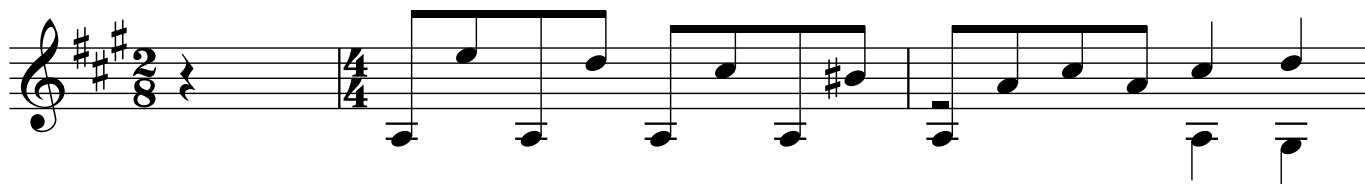

2

Guitarra

15

18

21

24

27

30

33

Guitarra

36

39

42

POCO ALEGRETO

♩=70

45

48

51

54

4

Guitarra

57

60

63

66

69

72

75

78

81

84

87

90

93

96

6

Guitarra

99

102

105

108

111

114

117

120

123

126

130

133

136

139

142

146

150

154

157

160

163