

Guitarra

OPUS - 178

RECUEIL

Duo - 2

TRANSCRIPCIÓN: LUIS ALVAREZ

FERNANDO CARULLI

(1770 - 1841)

LARGO

♩=50

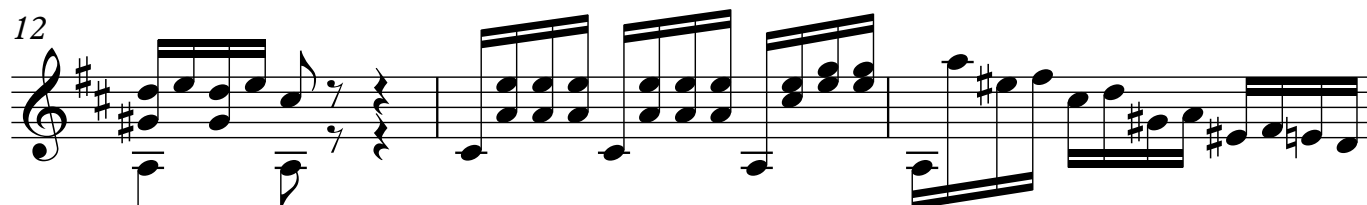
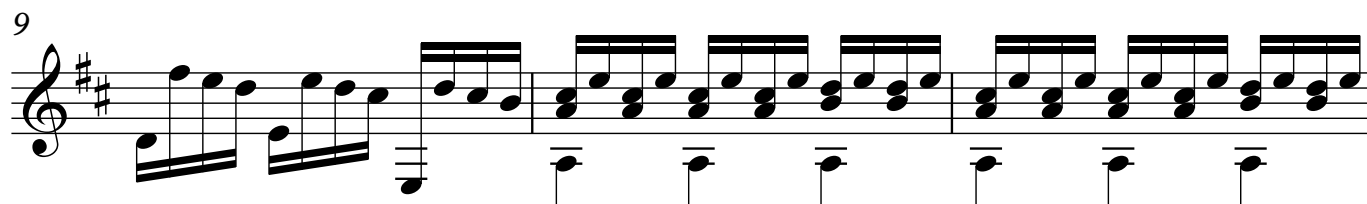
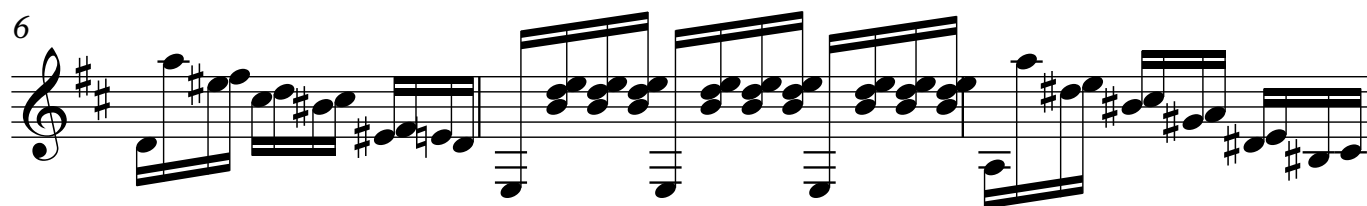
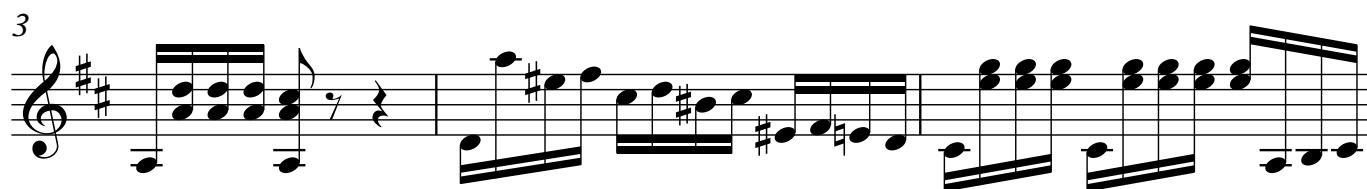
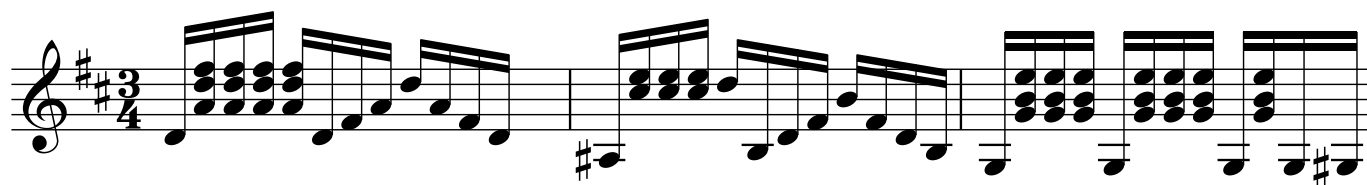

2

Guitarra

15

18

21

ALEGRETO

$\text{♩} = 120$

24

27

30

33

36

39

42

45

48

51

54

57

60

63

66

69

72

75

78

81

84

87

90

93

96

99

102

105

108

135

138

141

144

147

150

153

156

159

162

165

168

171

174

177

180
