24 Préludes.

Op. 28.

Agitato.

F. Chopin.
(1810–1849.)

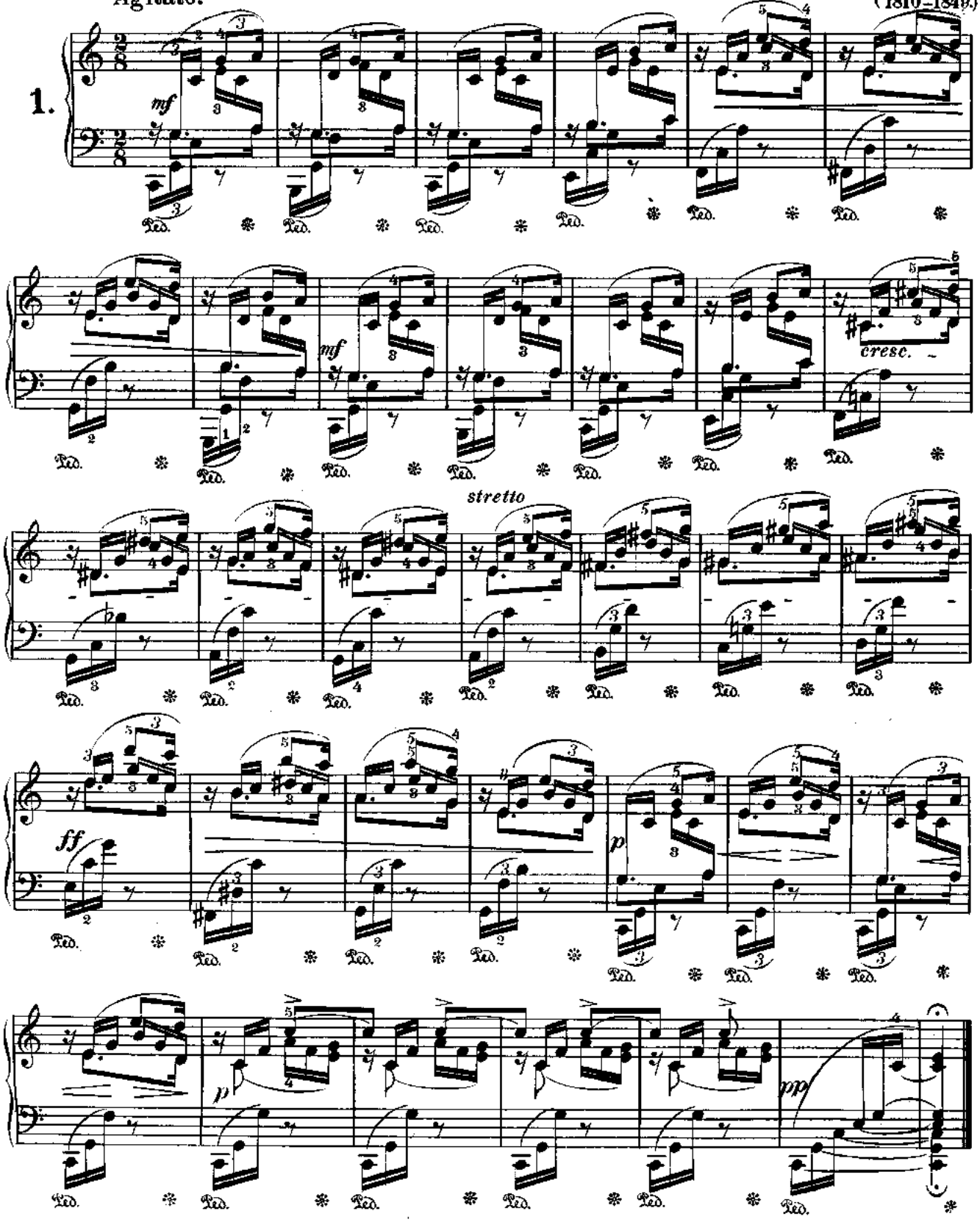

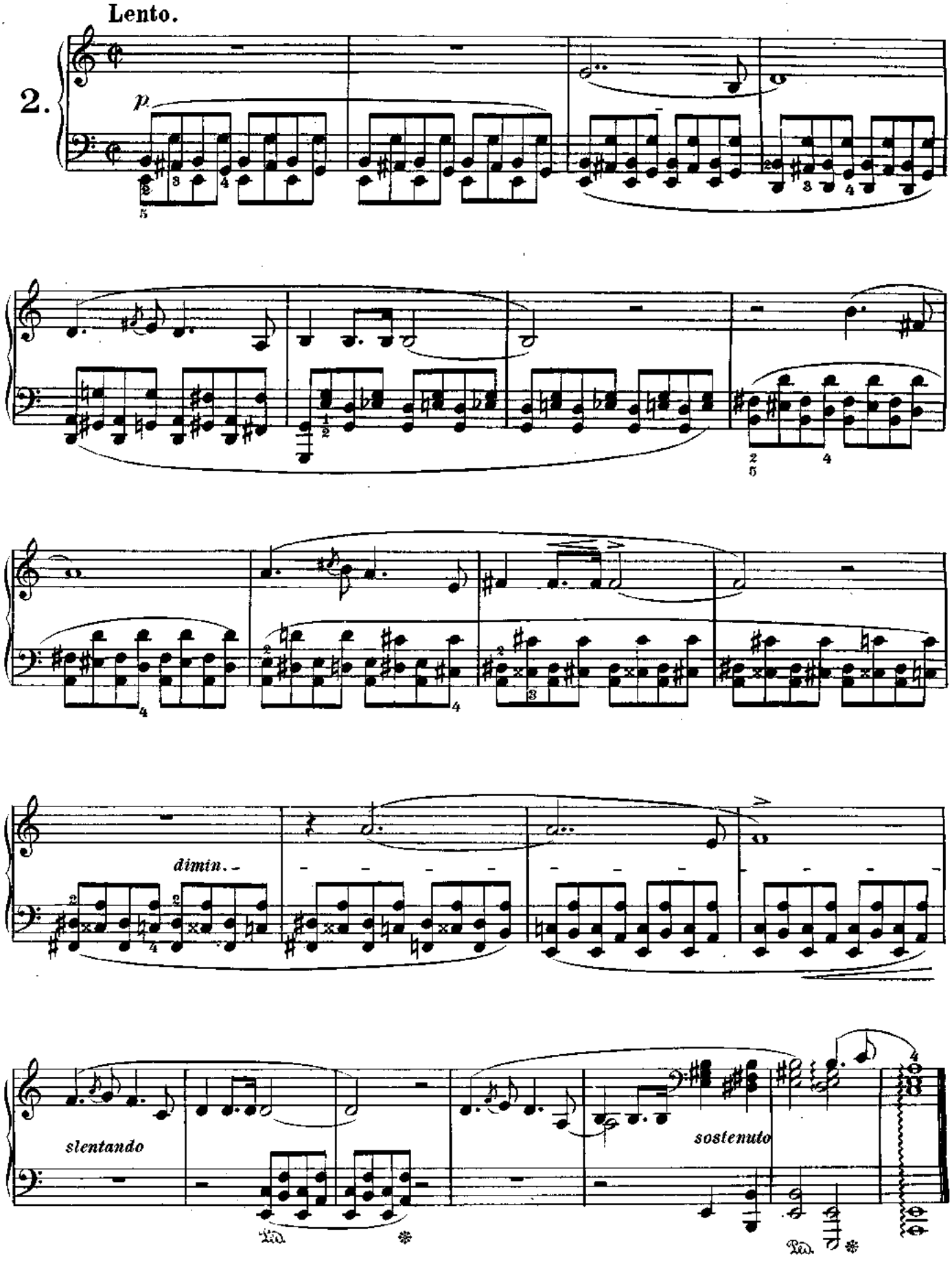
Lento.
2.
p
dimin.
slentando
sostenuto

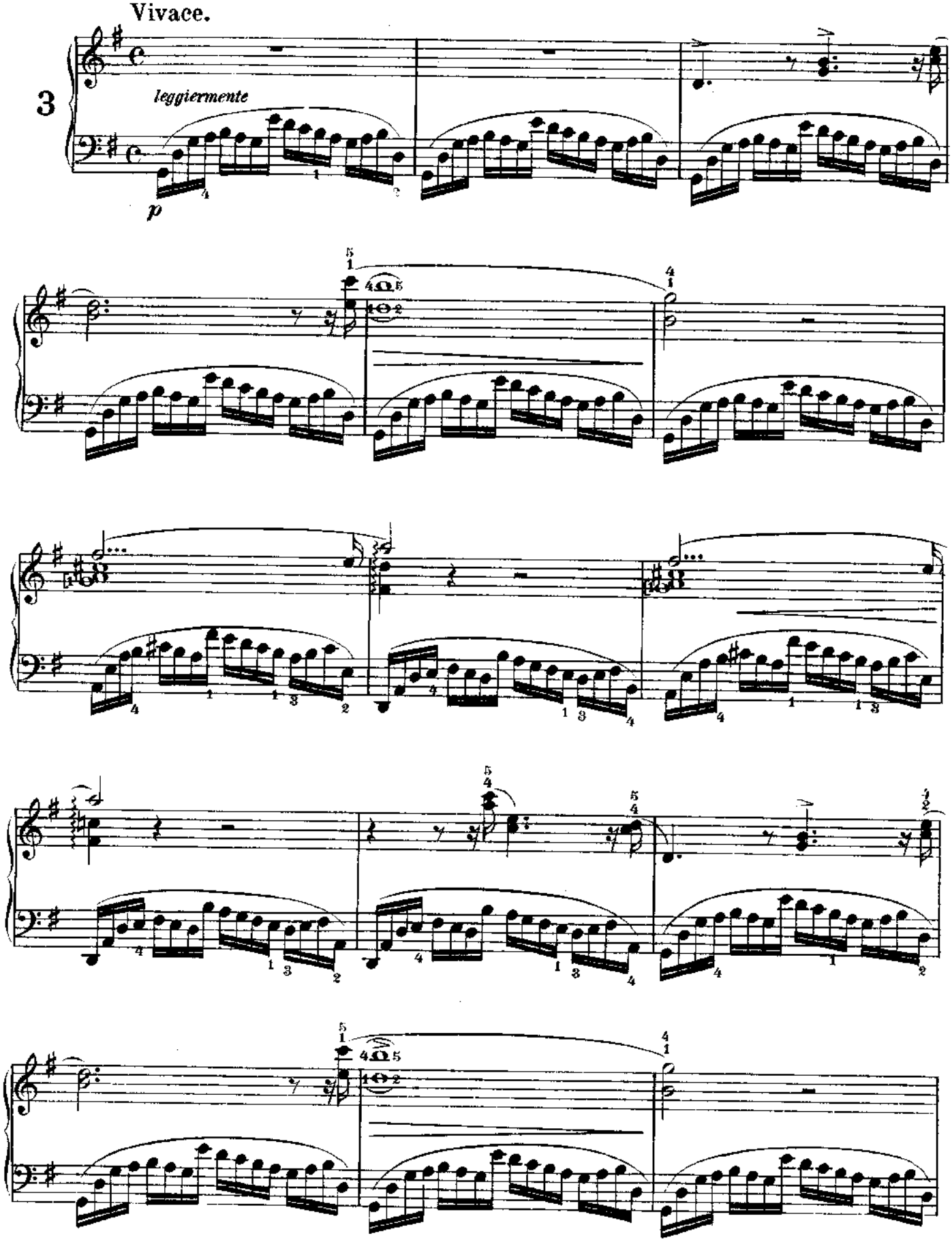
Vivace.
3
leggiermente
p

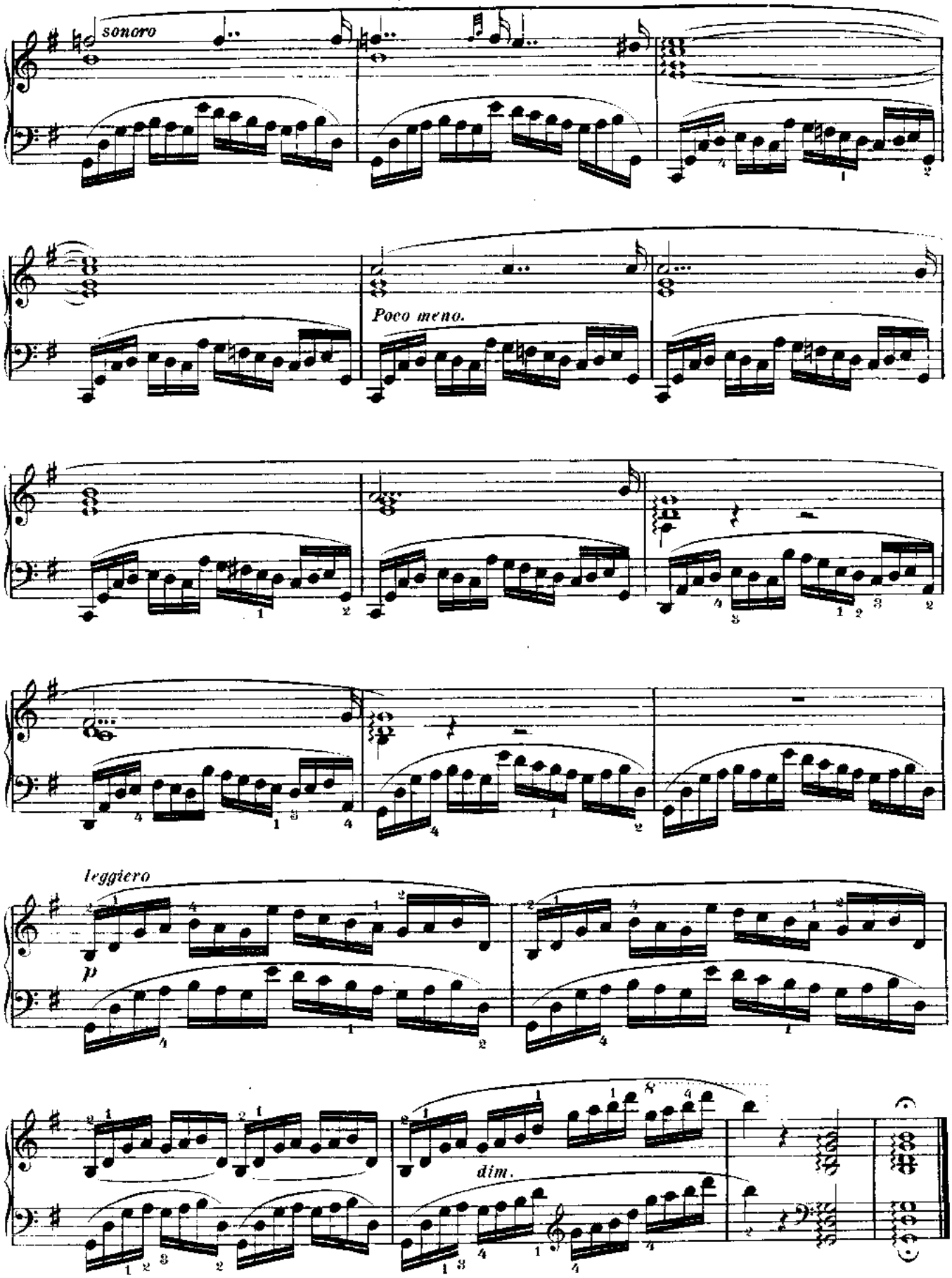
sonoro
Poco meno.
leggiero
p
dim.

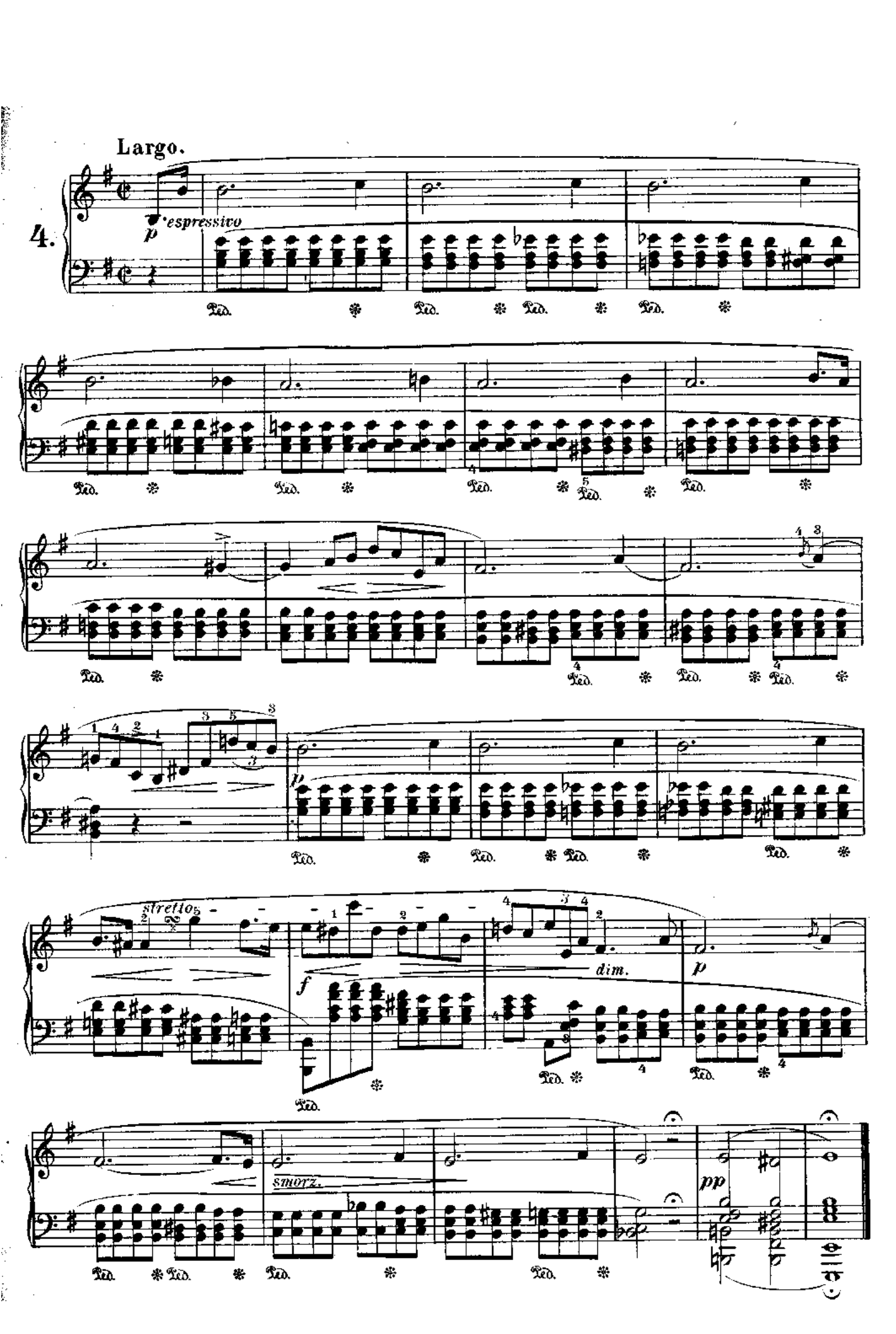
Largo.
4.
espressivo
p
Ped.
stretto
f
dim.
p
smorz.
pp

Molto allegro.

5.

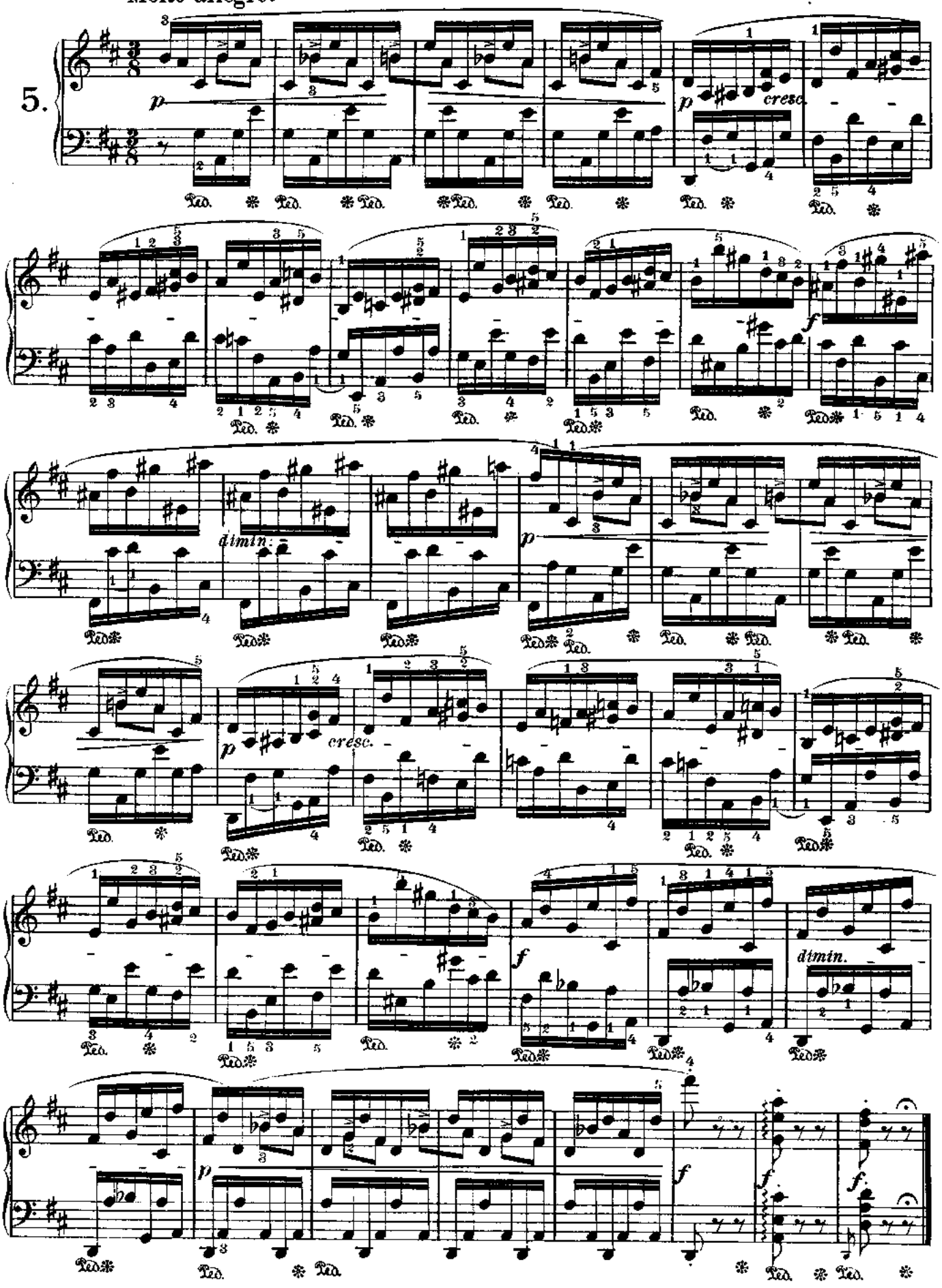

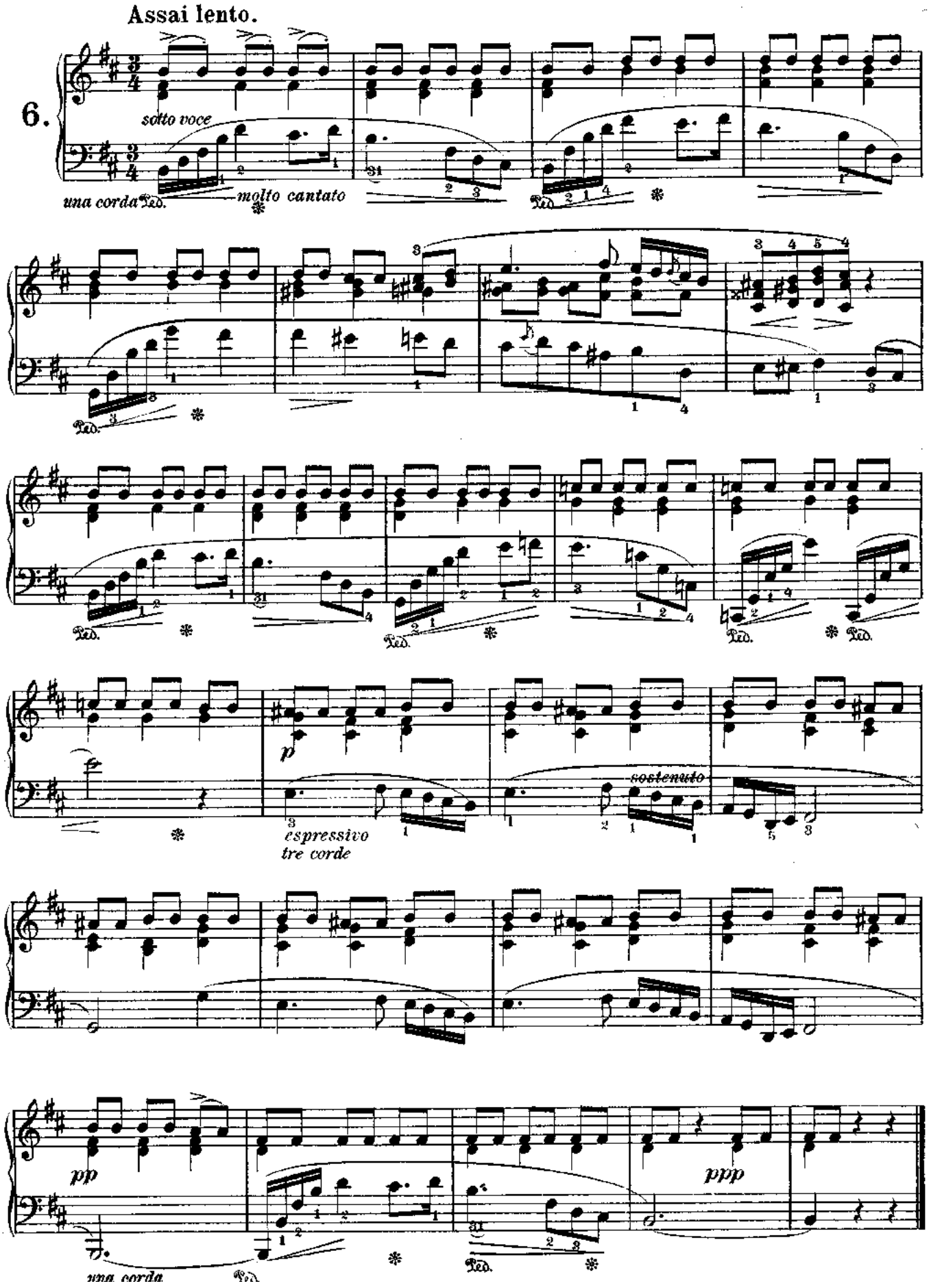
Assai lento.
6.
sotto voce
una corda
molto cantato
Ped.
p
espressivo
tre corde
sostenuto
pp
una corda
ppp

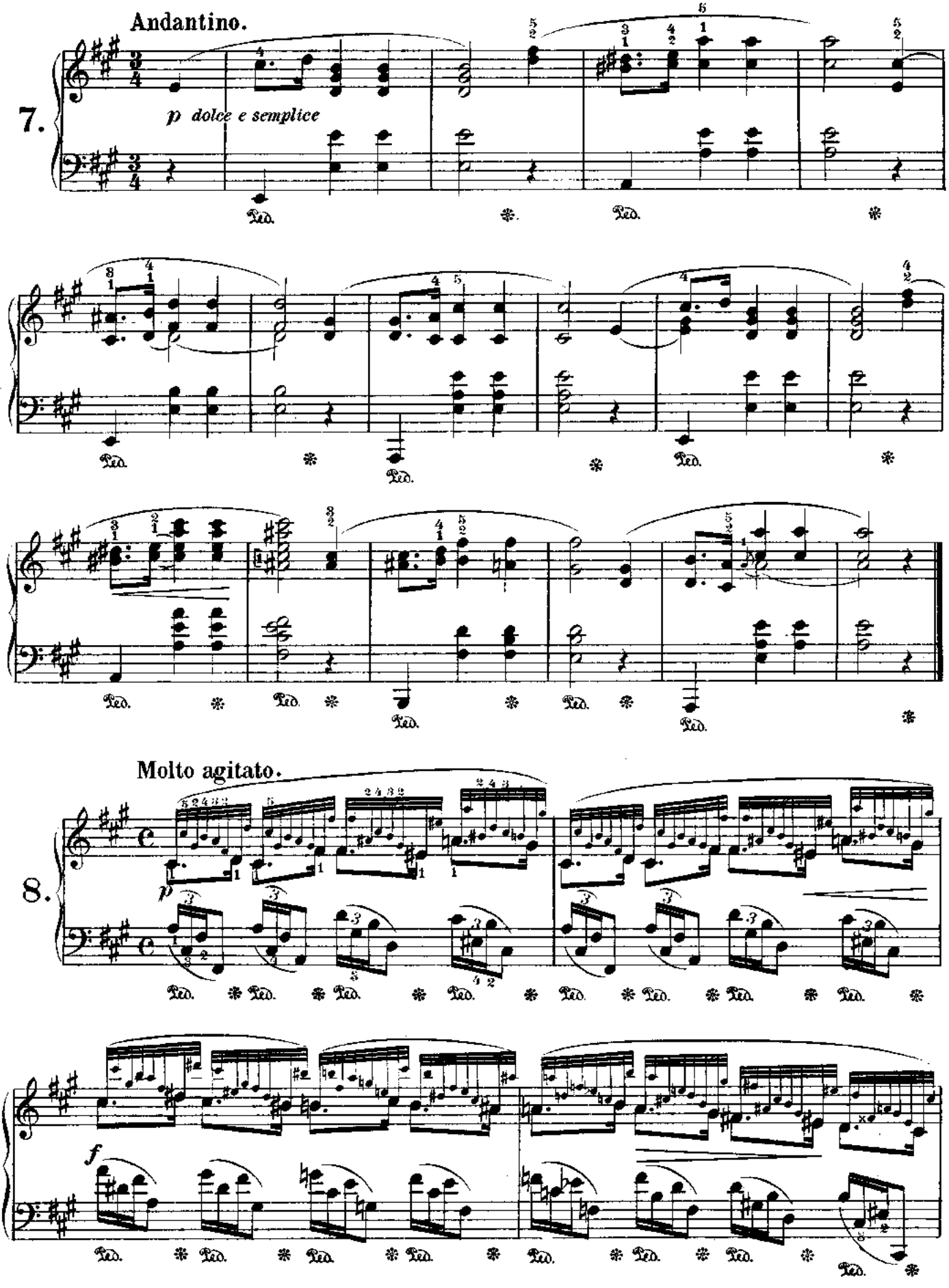
Andantino.
7.
p dolce e semplice
Molto agitato.
8.
p
f

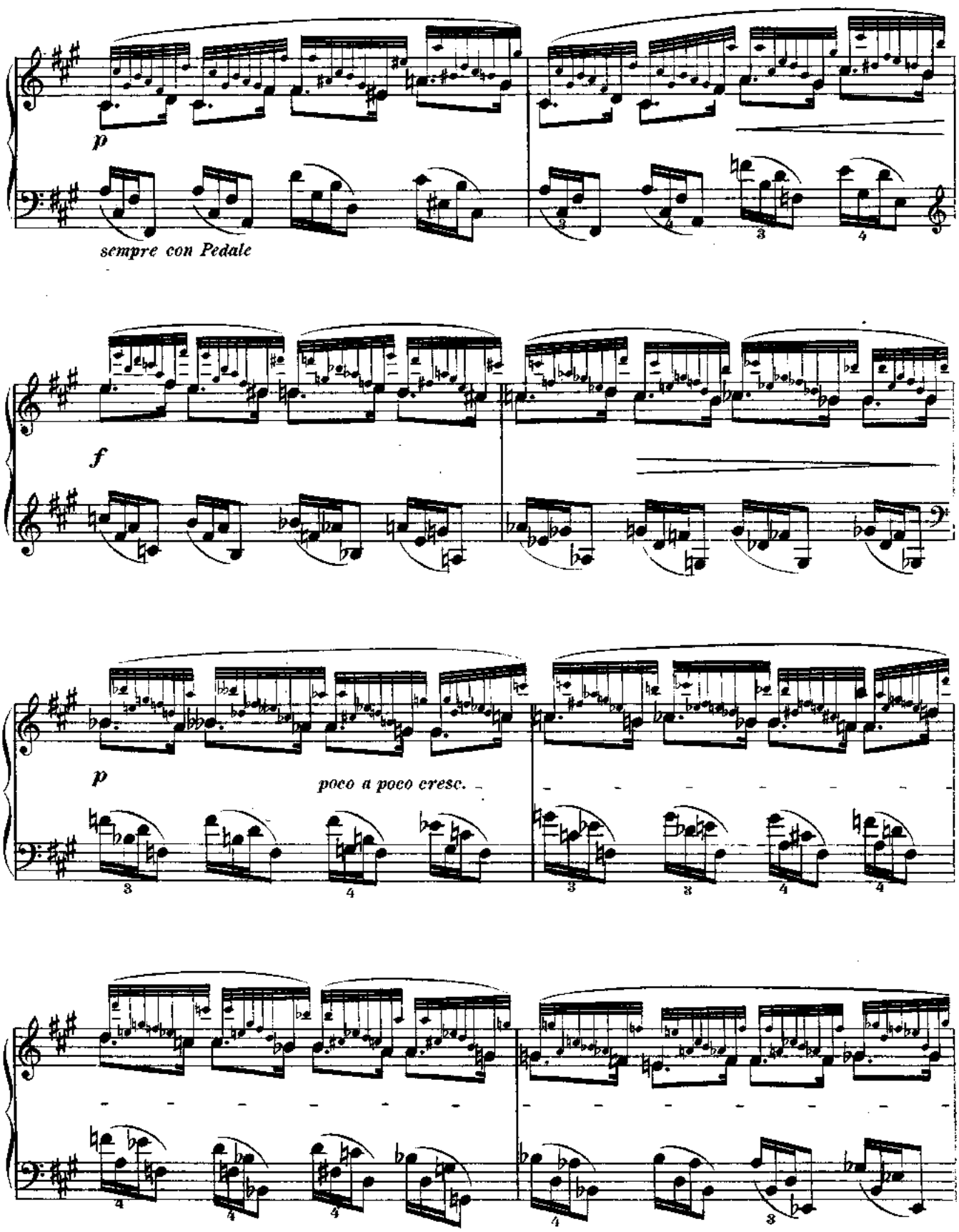
p
sempre con Pedale
f
p
poco a poco cresc.

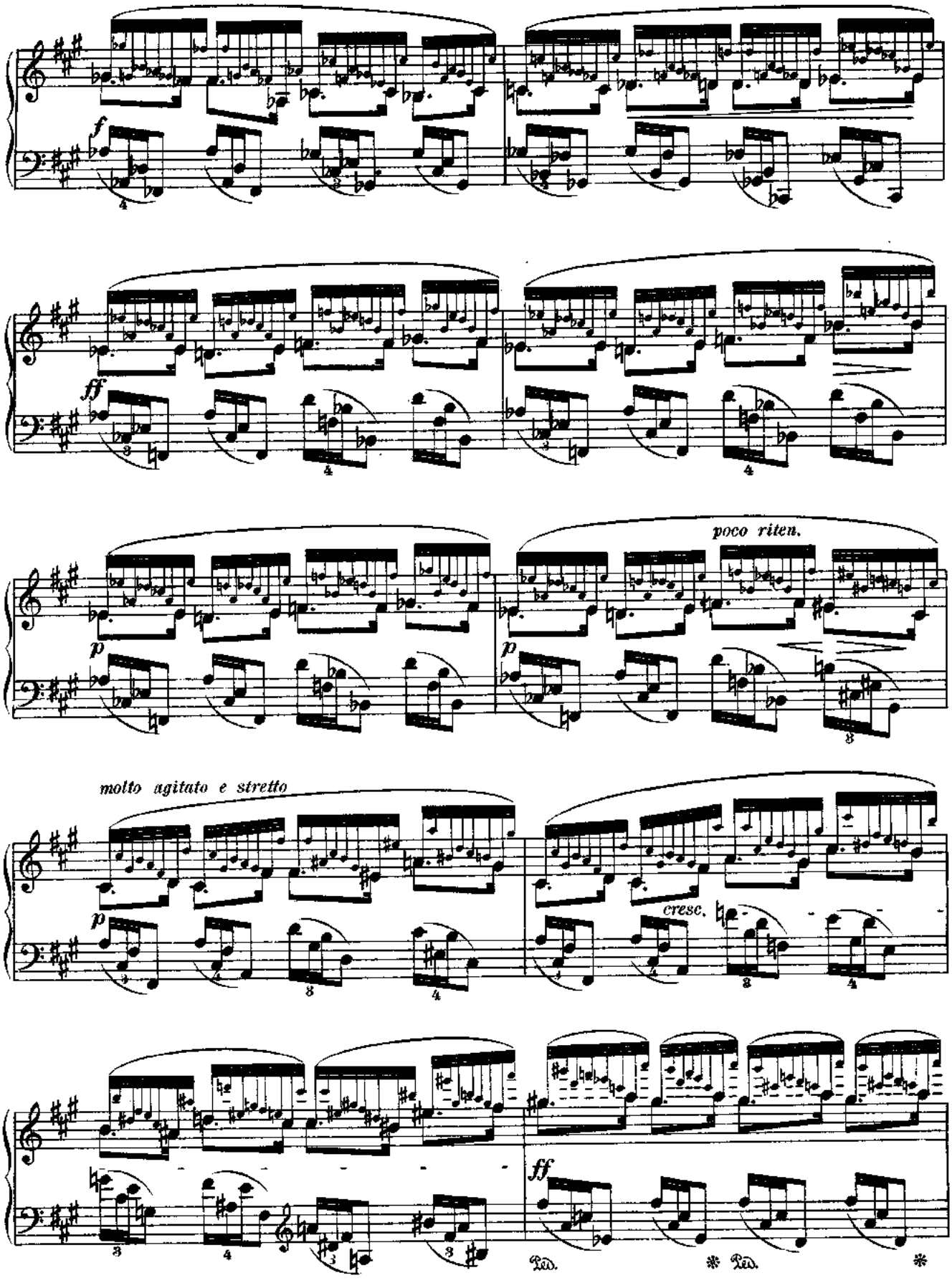
f
ff
p
poco riten.
p
molto agitato e stretto
cresc.
ff
Ped.
Ped.

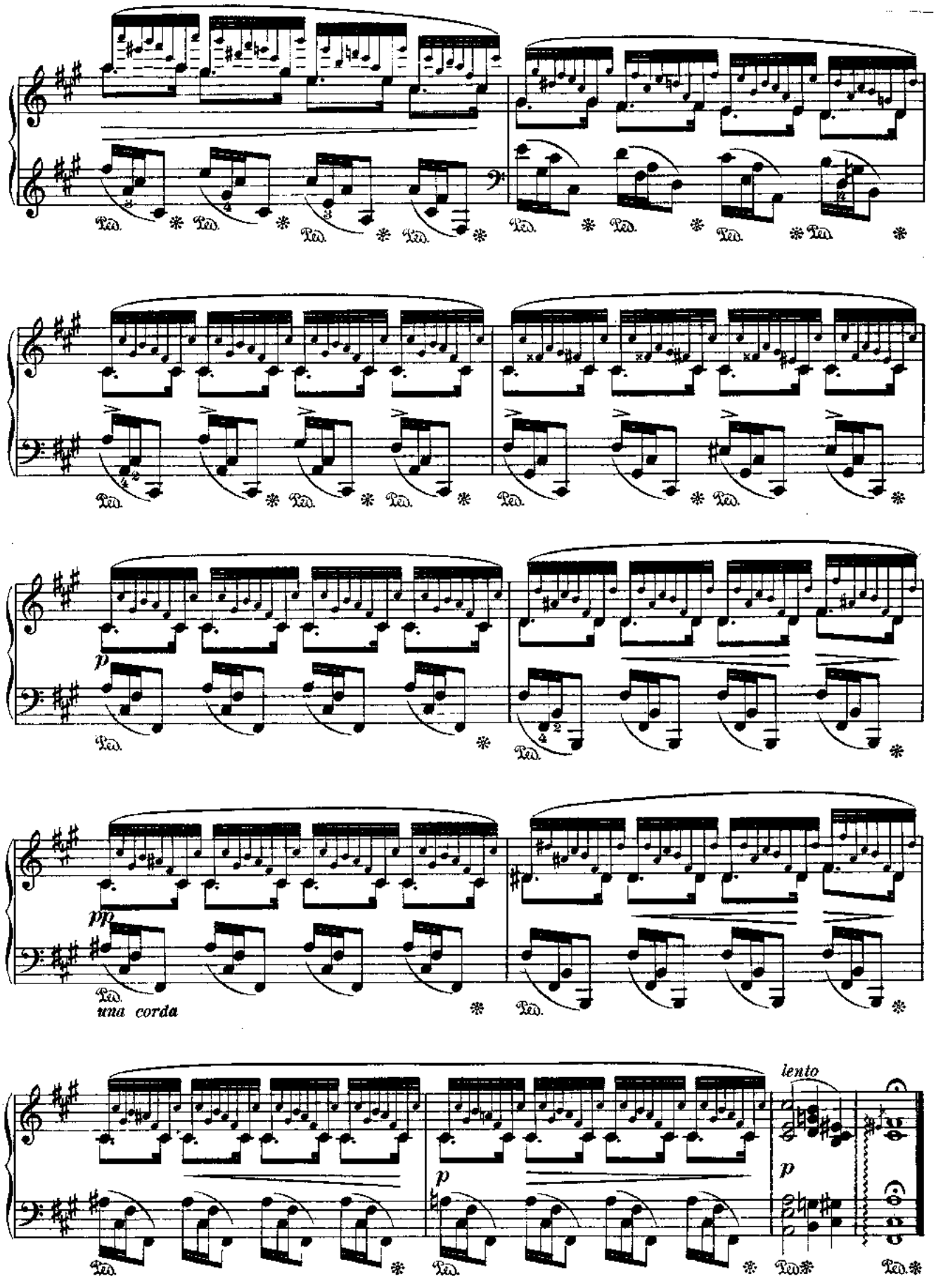
Ped.
p
pp
una corda
lento

Largo e grave.

9.

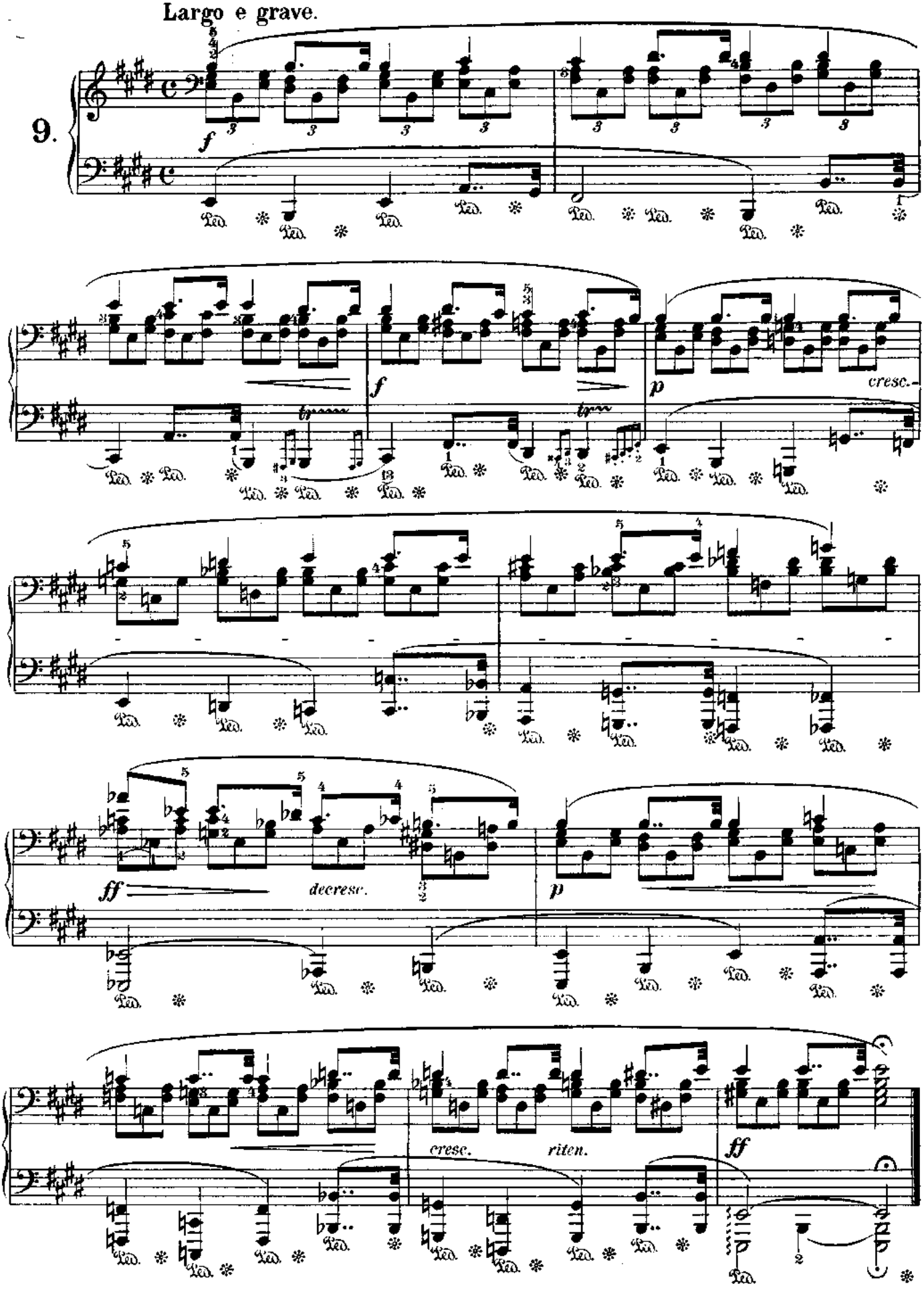

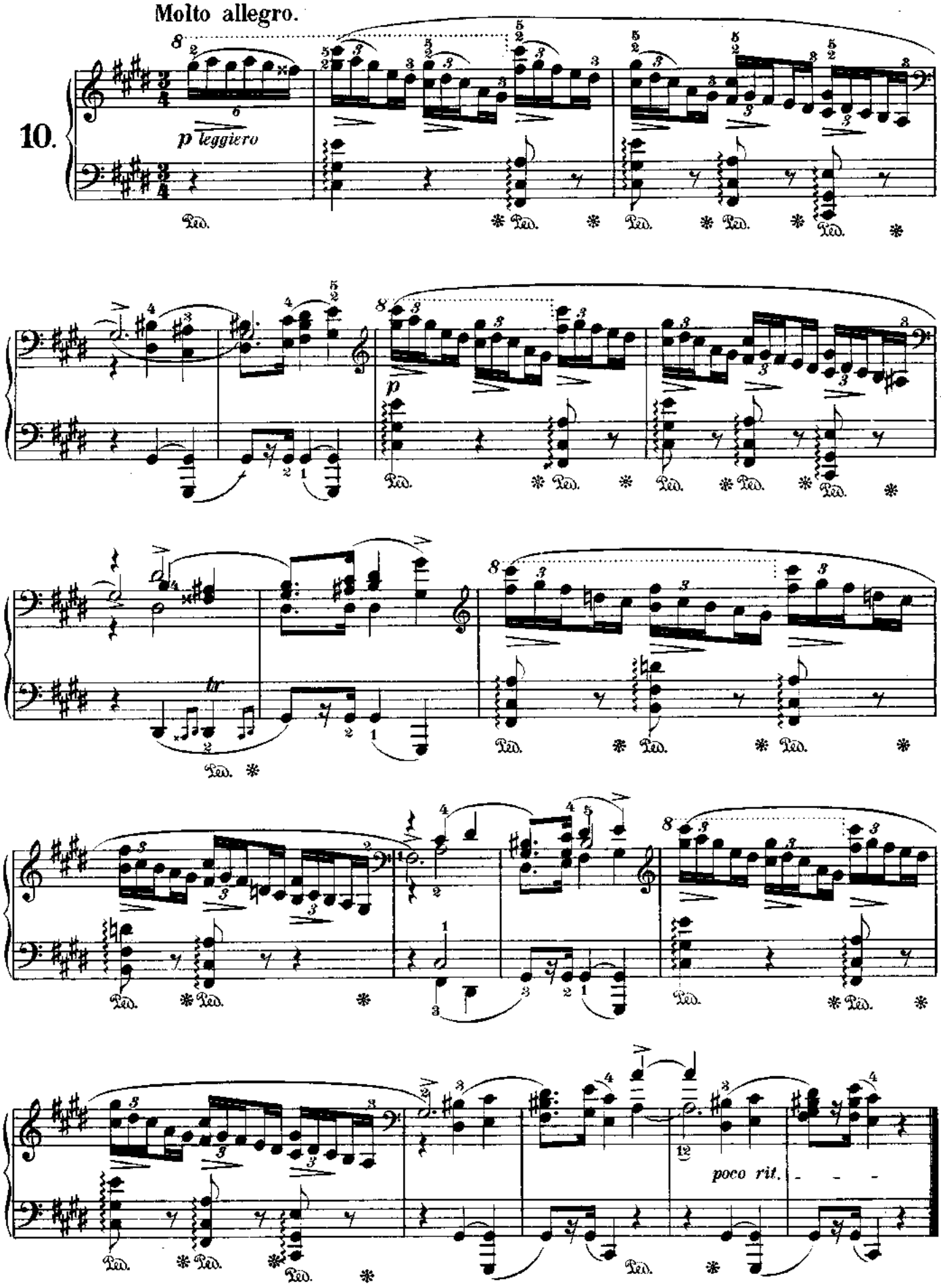
Molto allegro.
10.
p leggiero
Ped.
poco rit.

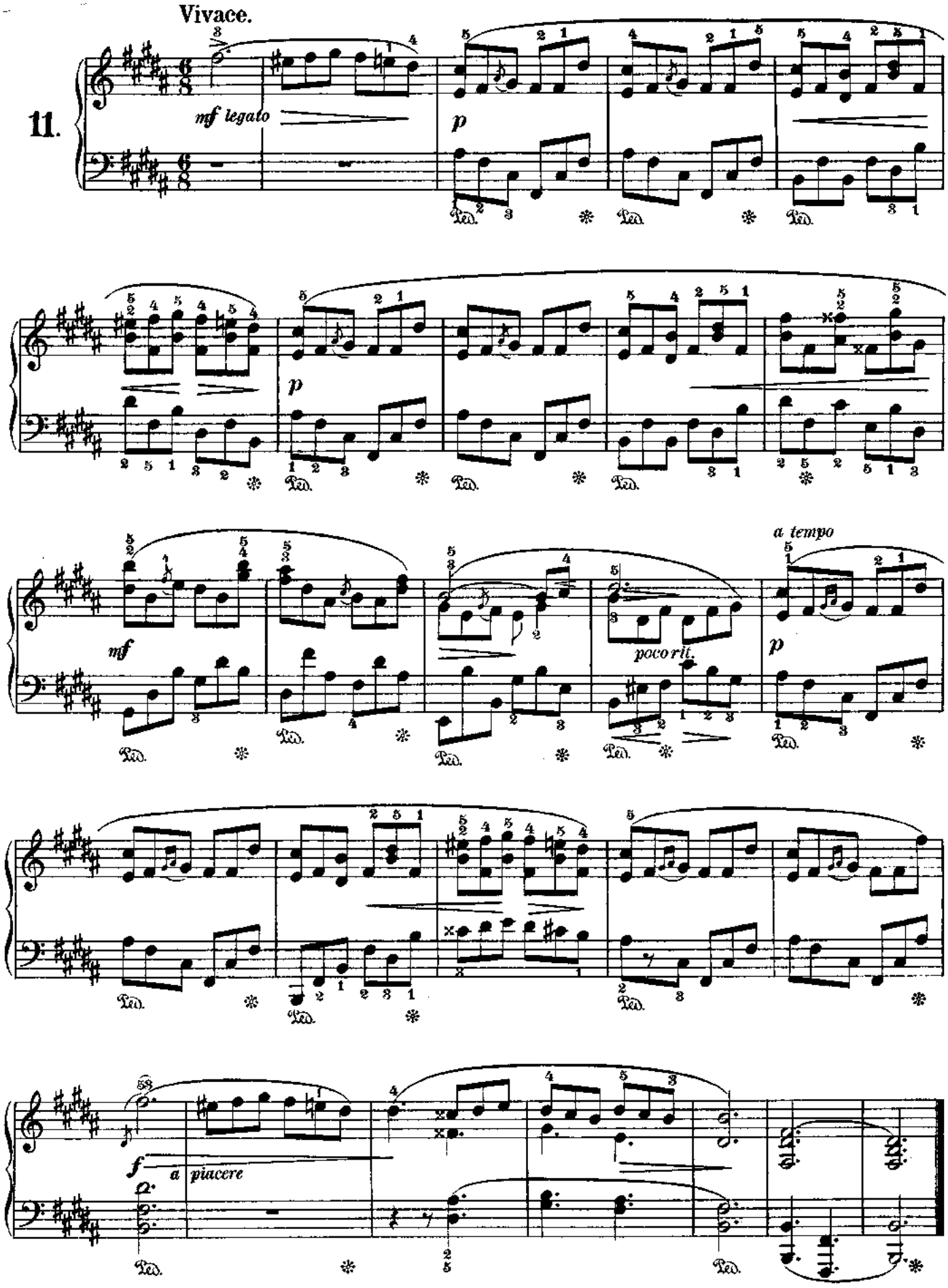
Vivace.
11.
mf legato
p
Ped.
p
Ped.
mf
Ped.
poco rit.
a tempo
p
Ped.
Ped.
Ped.
f
a piacere
Ped.
Ped.

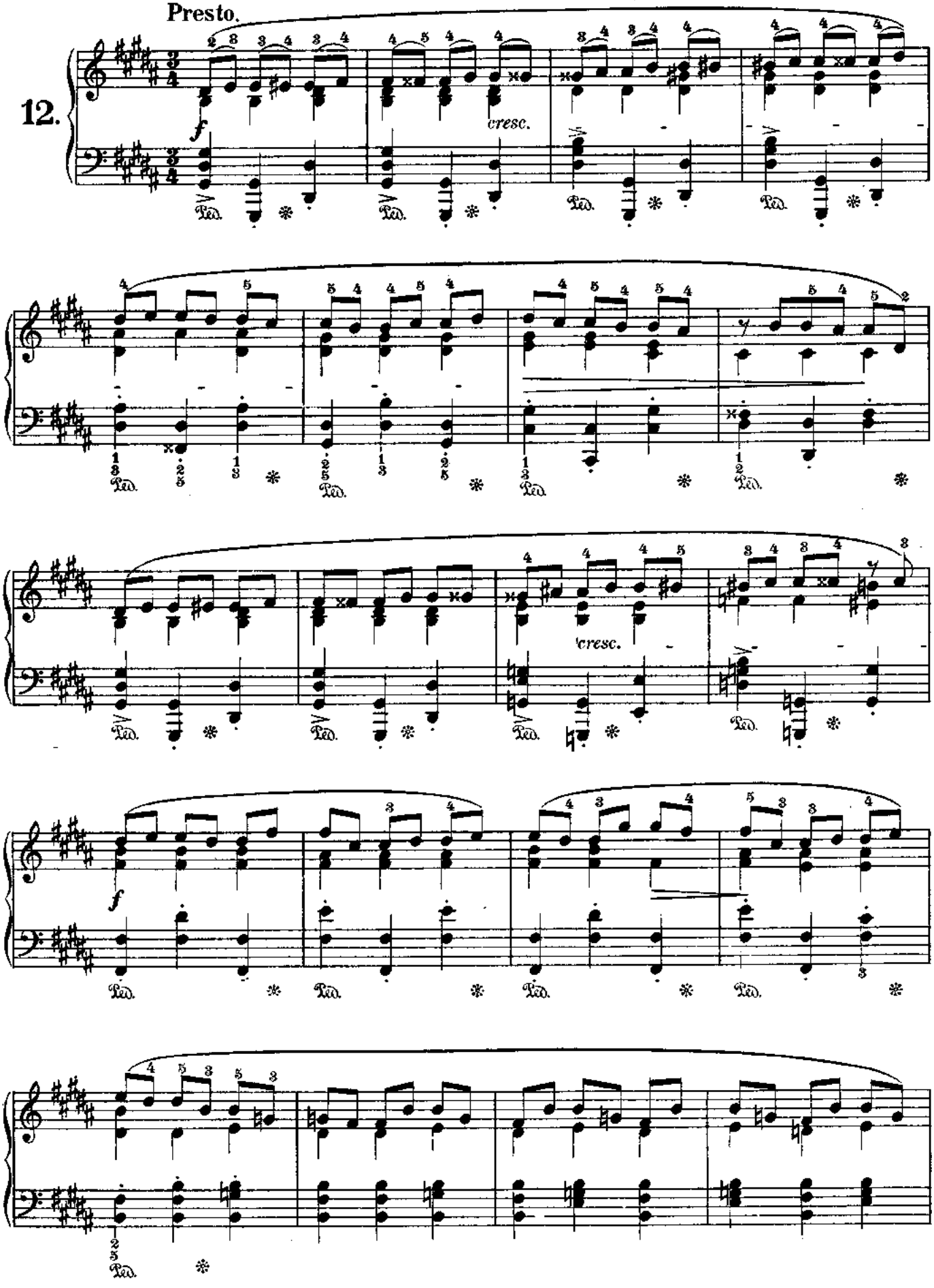
Presto.
12.
f
cresc.
Ped.
cresc.
f
Ped.

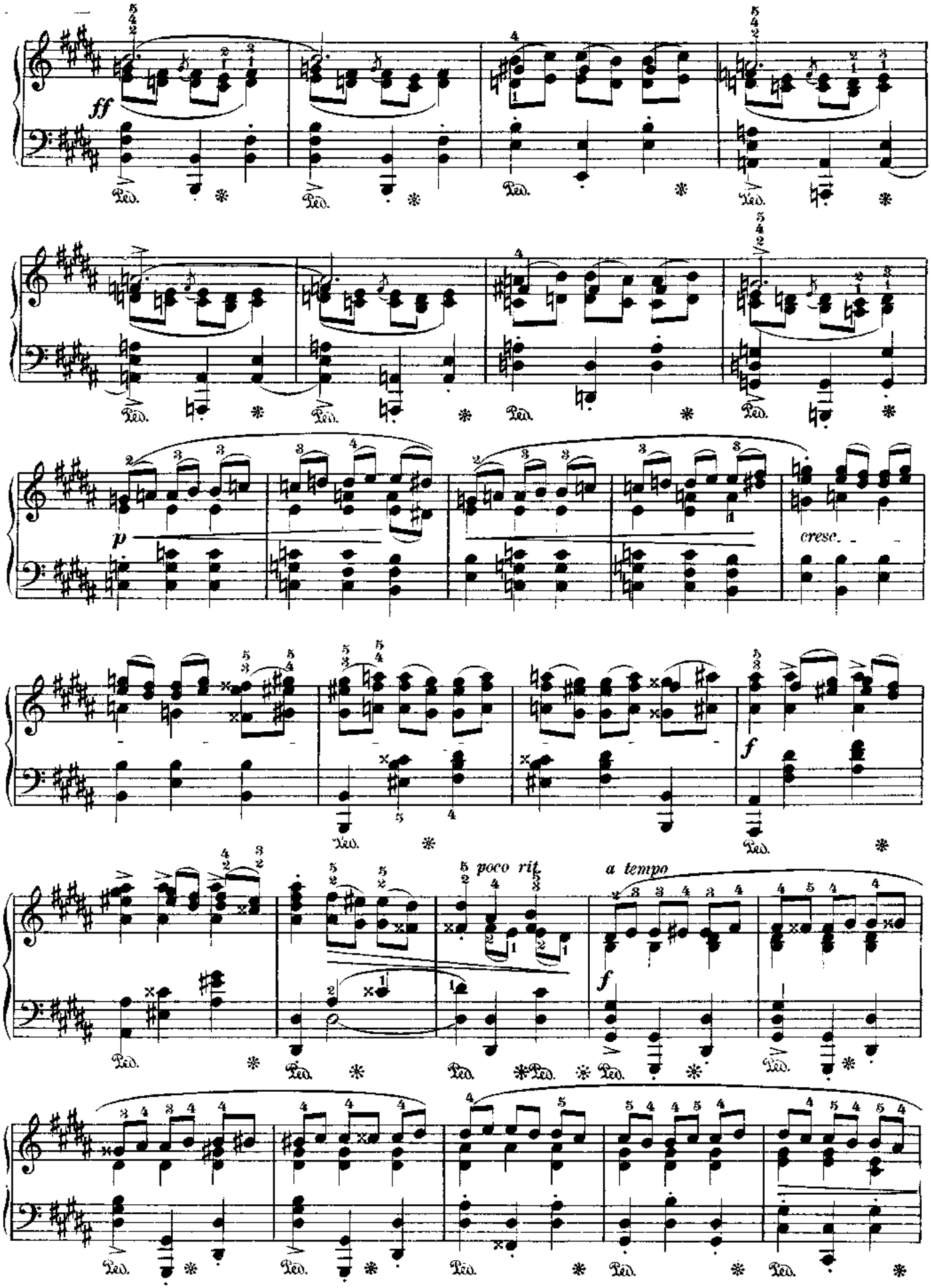
ff
Ped.
p
cresc.
f
poco rit.
a tempo

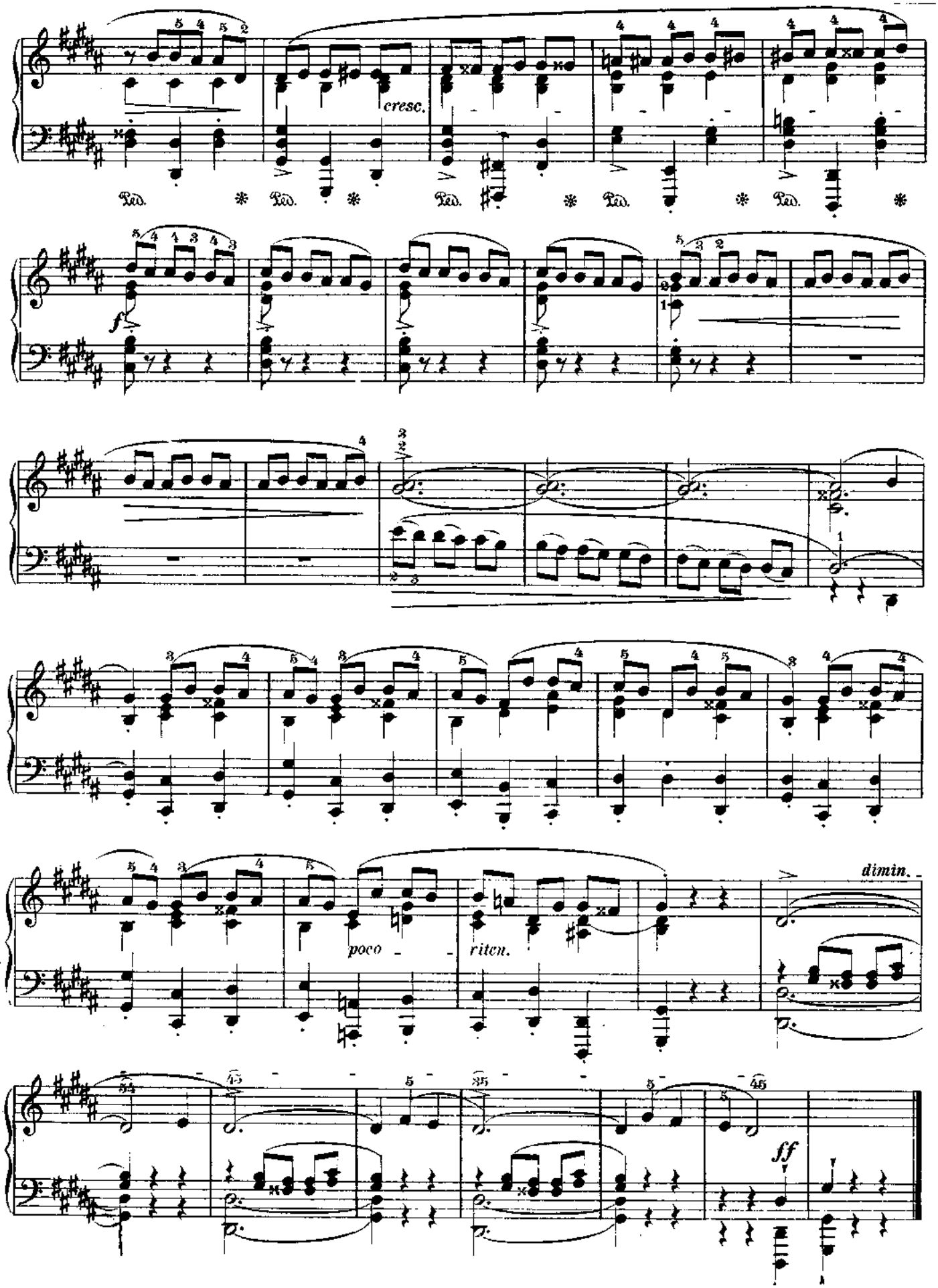
cresc.
Ped.
f
poco
ritcn.
dimin.
ff

Lento e con grand' espressione.

13.

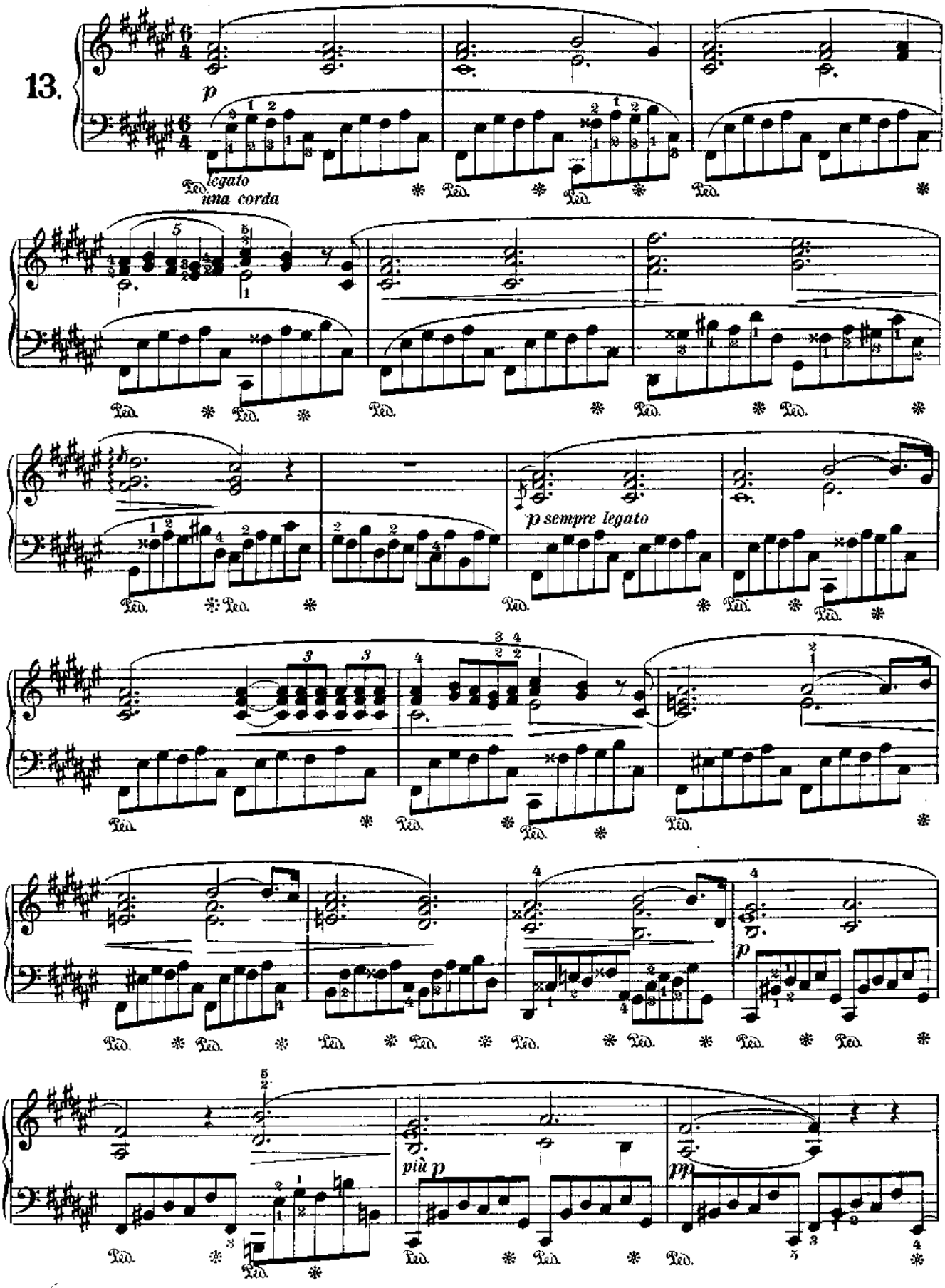

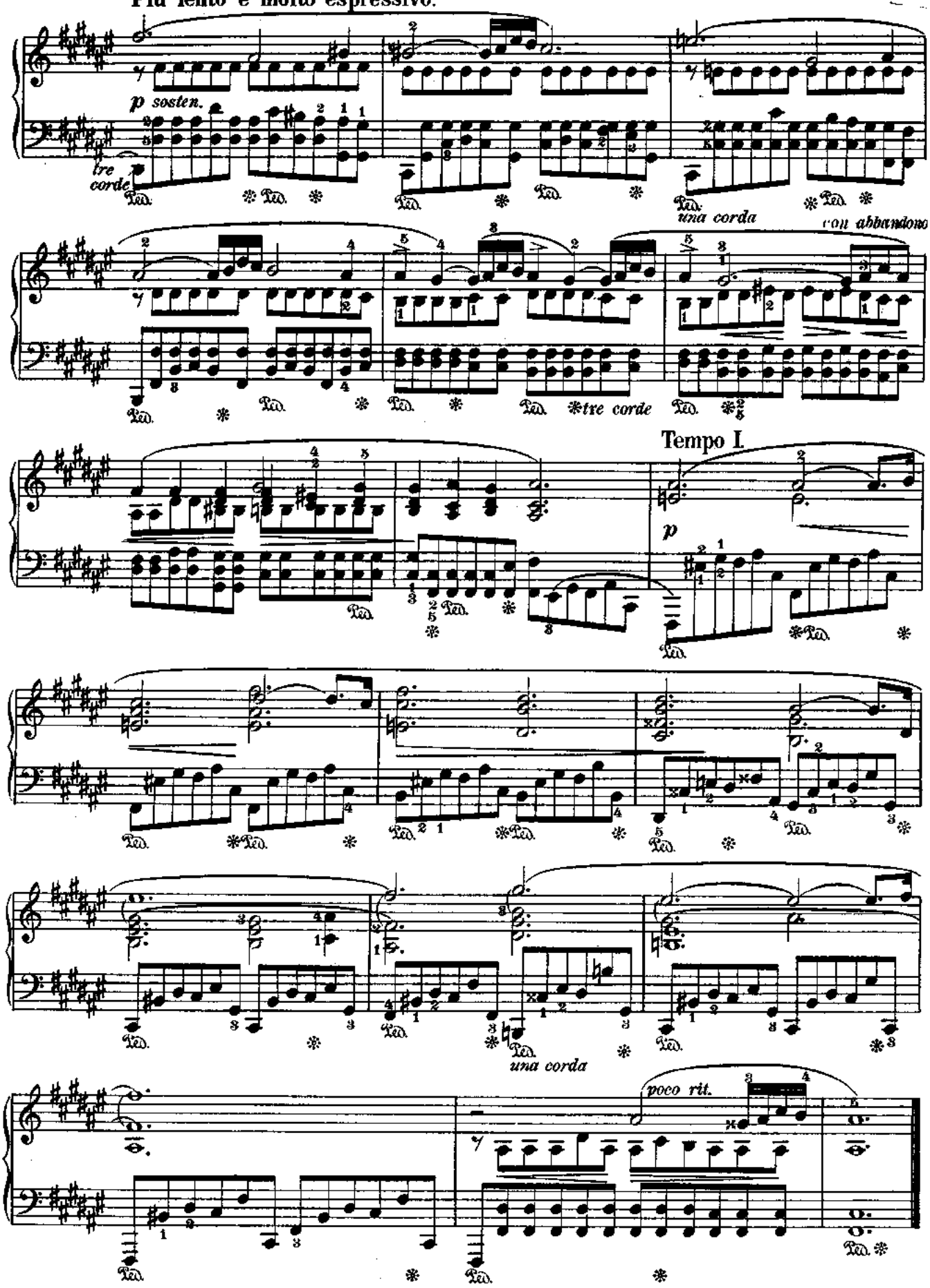
Più lento e molto espressivo.
p sosten.
tre corde
una corda
con abbandono
tre corde
Tempo I
p
una corda
poco rit.

Allegro.

pesante

14.

p legato

cresc.

ff

pp

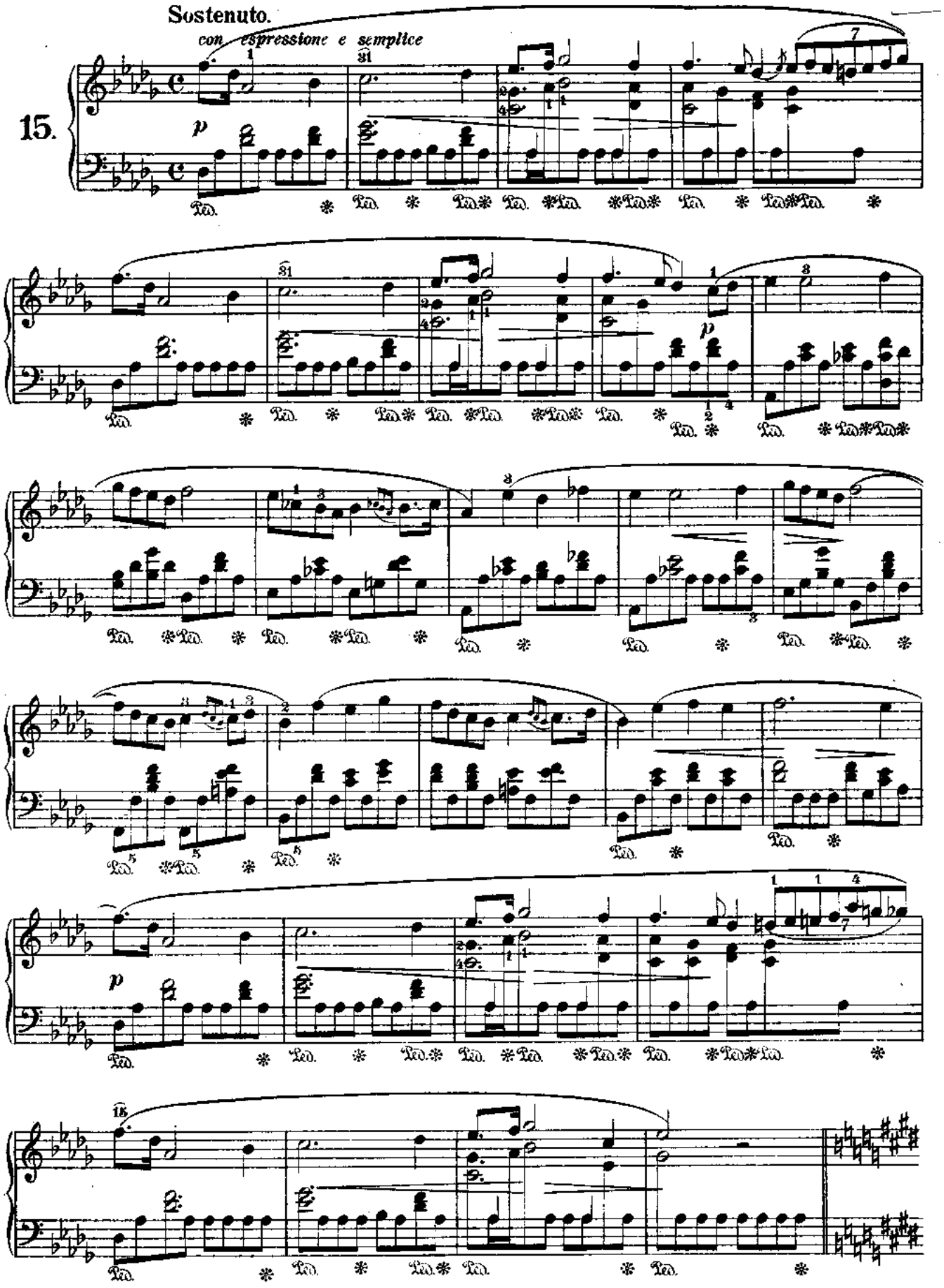
Sostenuto.
con espressione e semplice
15.
p
Ped.

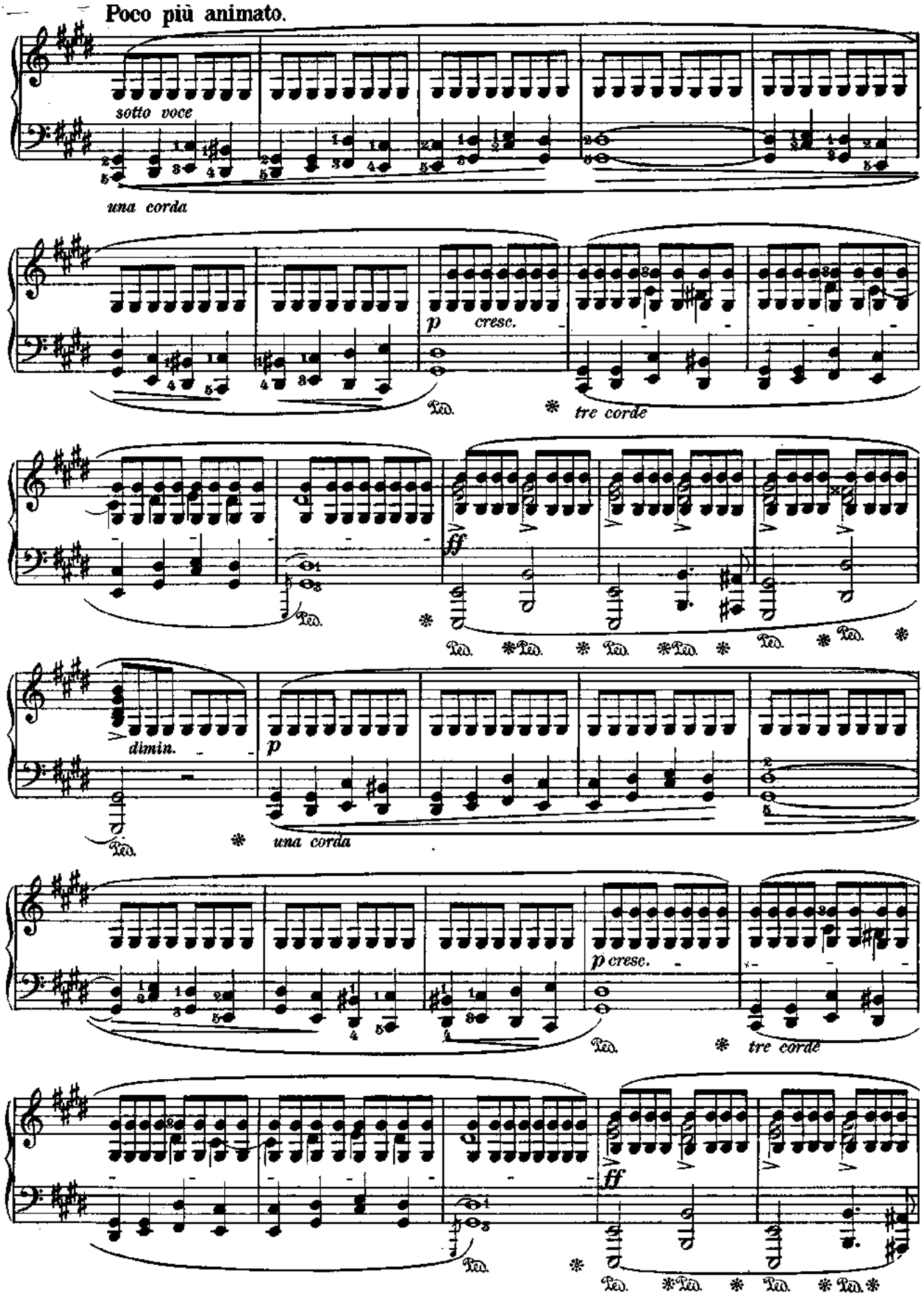
Poco più animato.
sotto voce
una corda
p cresc.
Ped. * tre corde
ff
dimin.
p
una corda
p cresc.
Ped. * tre corde
ff

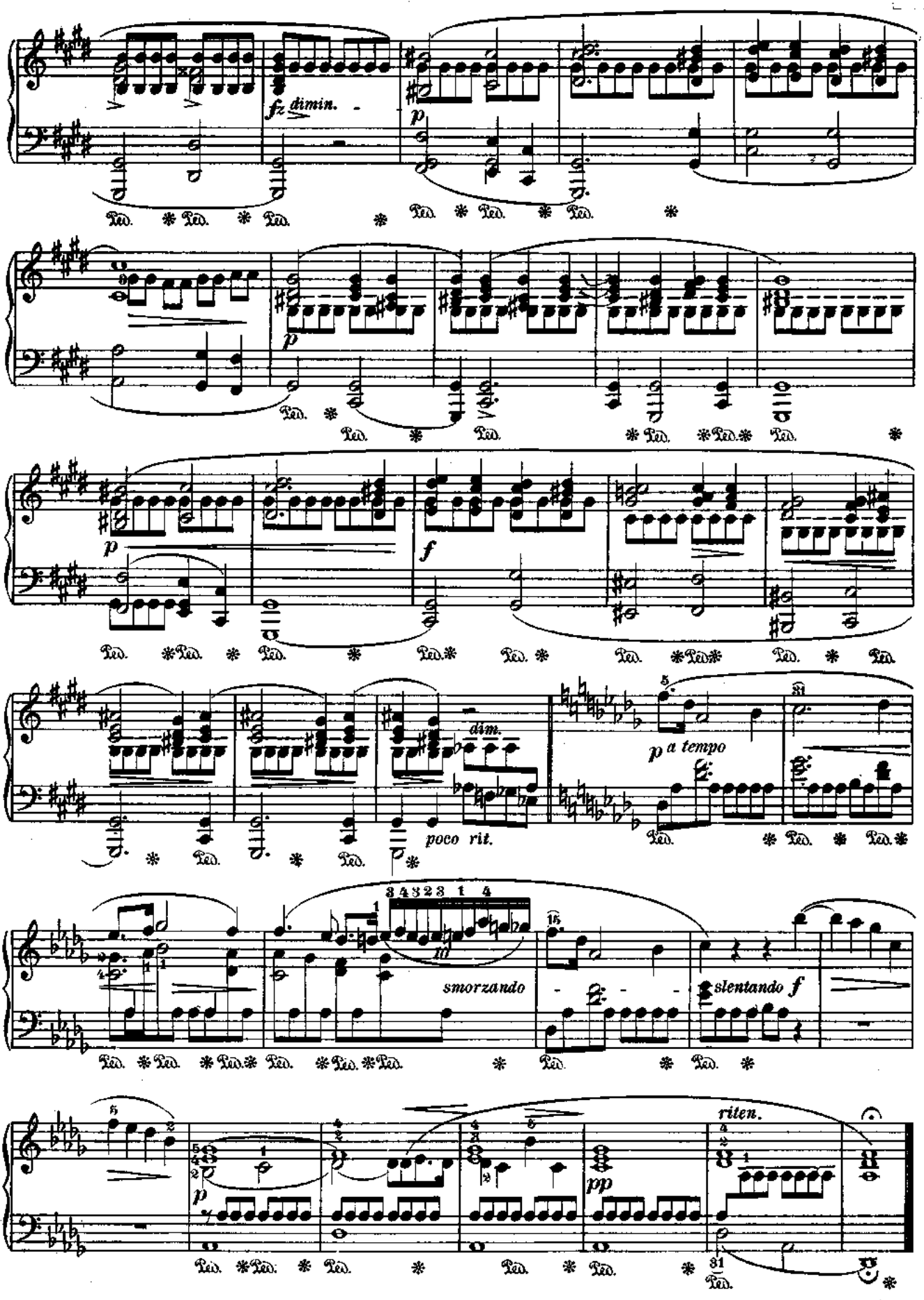
fz dimin.
p
Ped.
p
Ped.
p
f
Ped.
dim.
poco rit.
p a tempo
Ped.
smorzando
slentando f
Ped.
p
pp
riten.
Ped.

Presto con fuoco.

16.

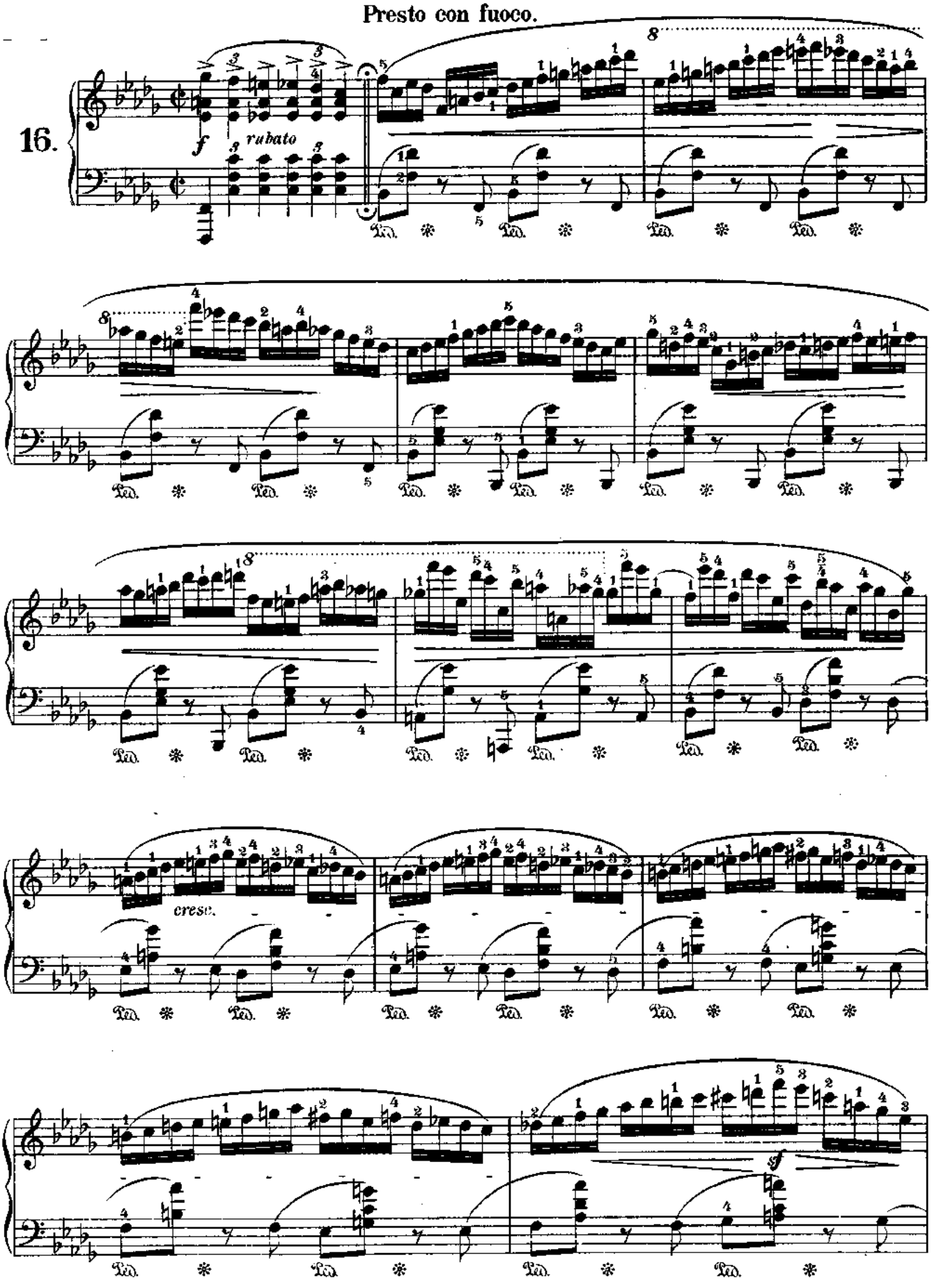

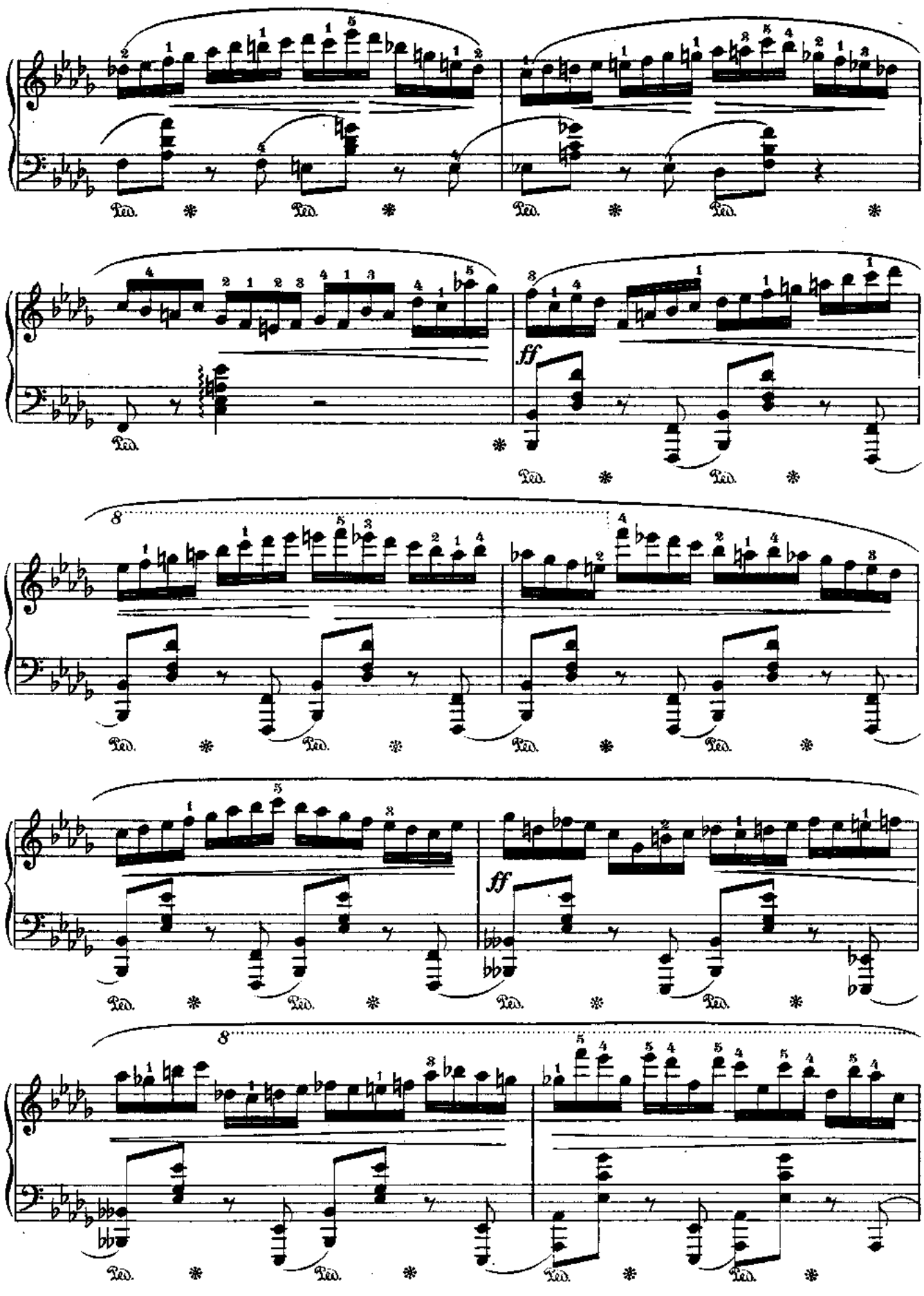
Ped.
ff
8

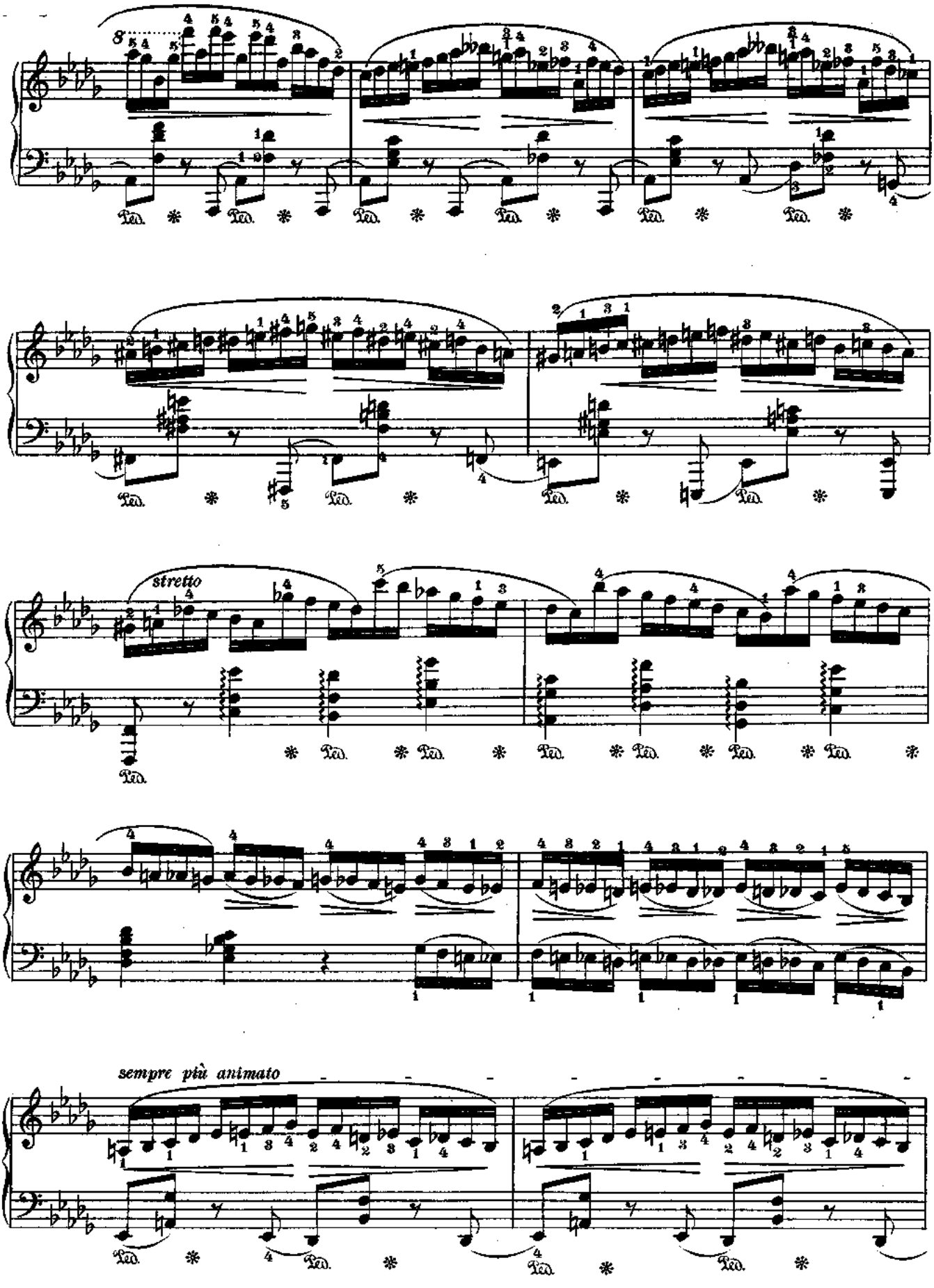
8
stretto
sempre più animato

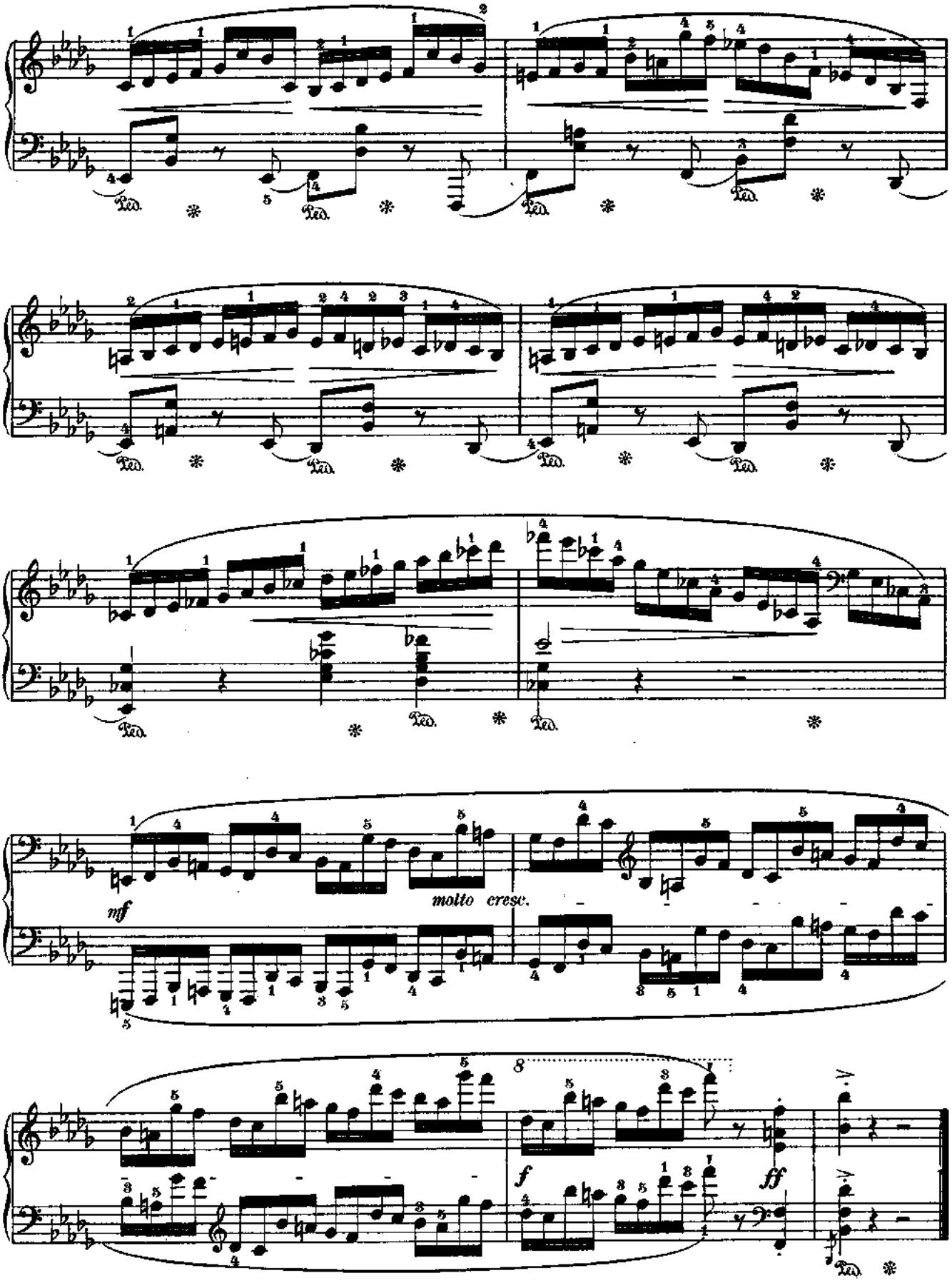
molto cresc.
mf
f
ff
8

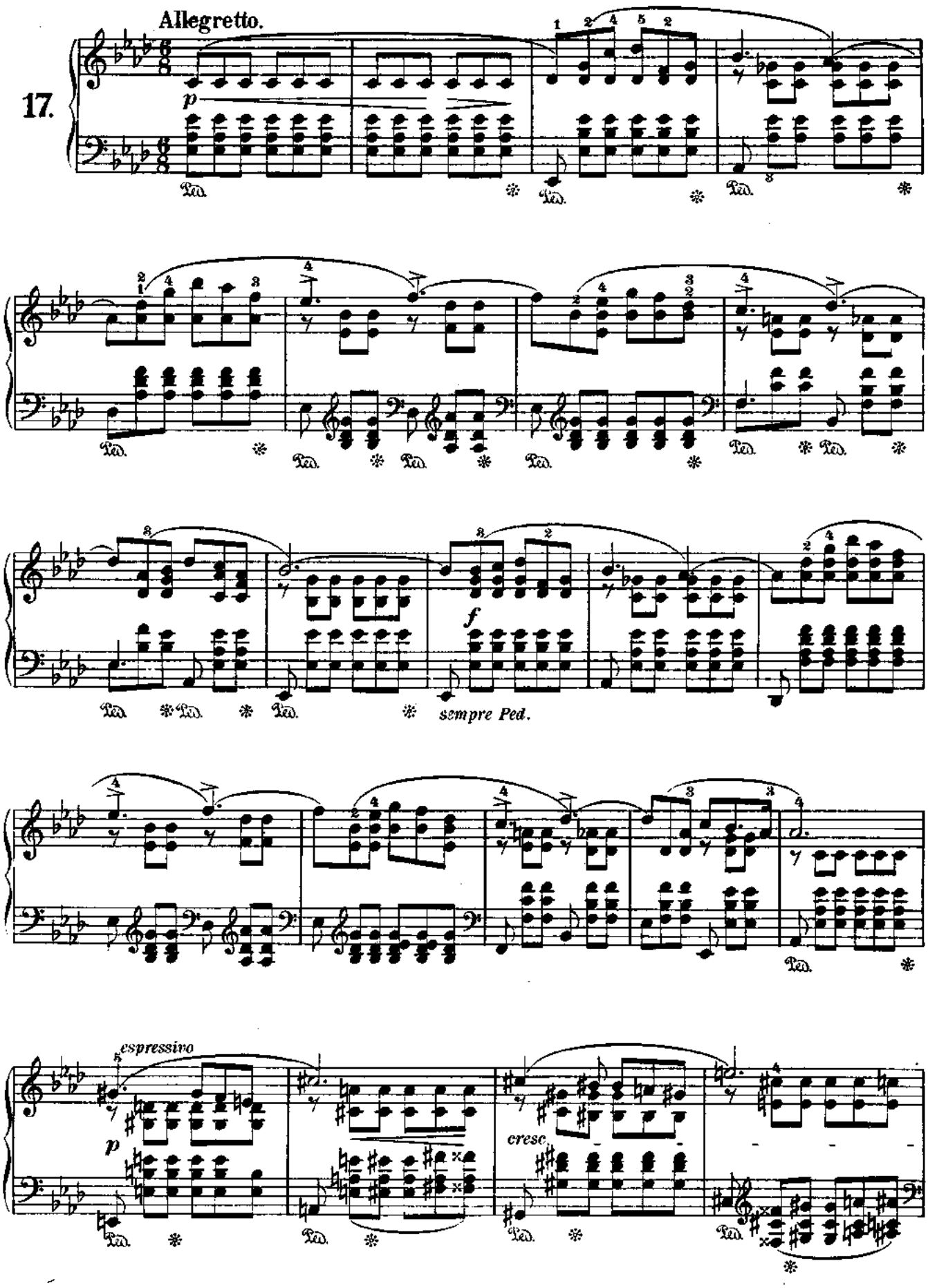
17.
Allegretto.
p
Ped.
f
sempre Ped.
espressivo
cresc.

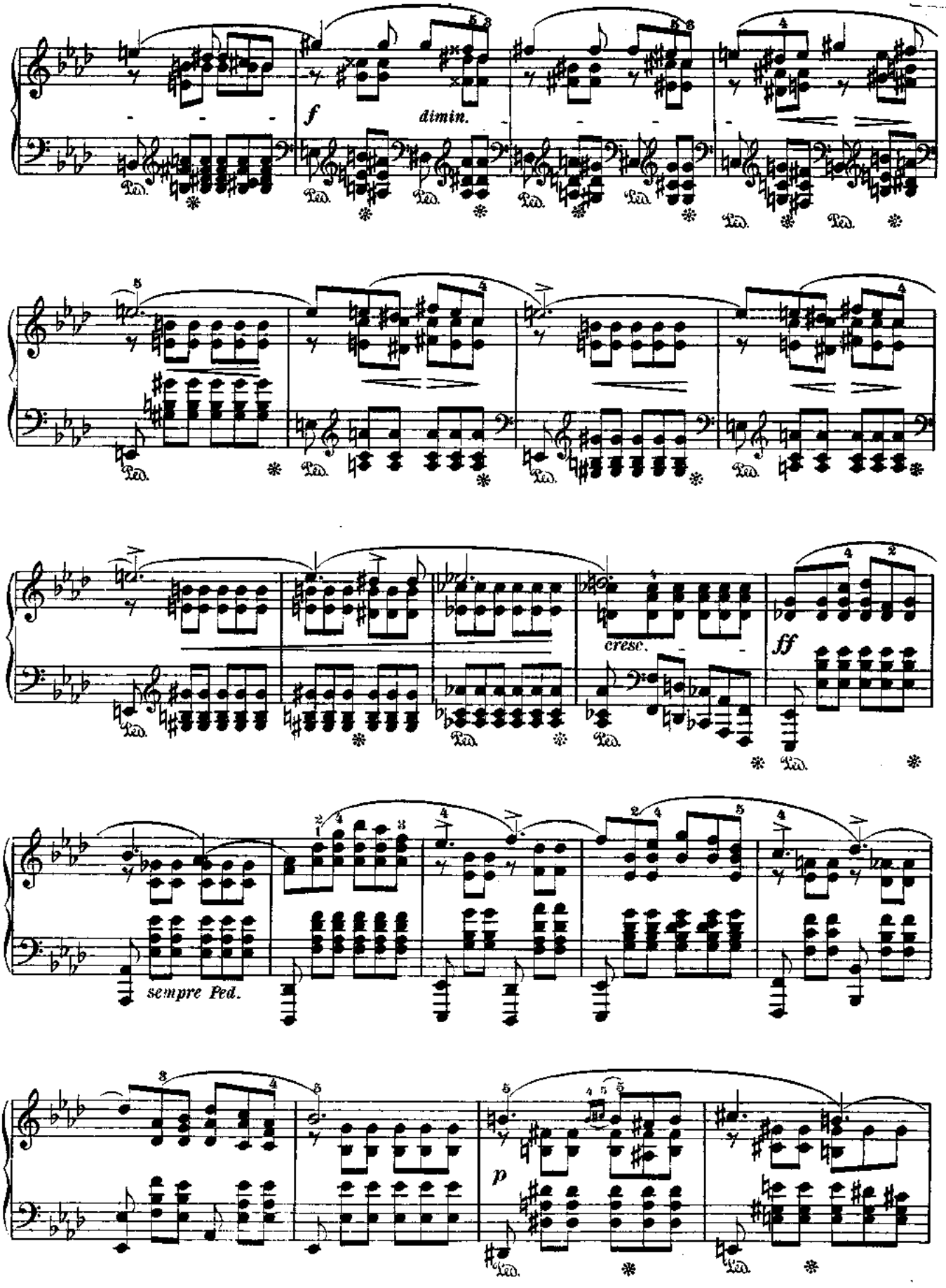
f
dimin.
cresc.
ff
sempre Ped.
p

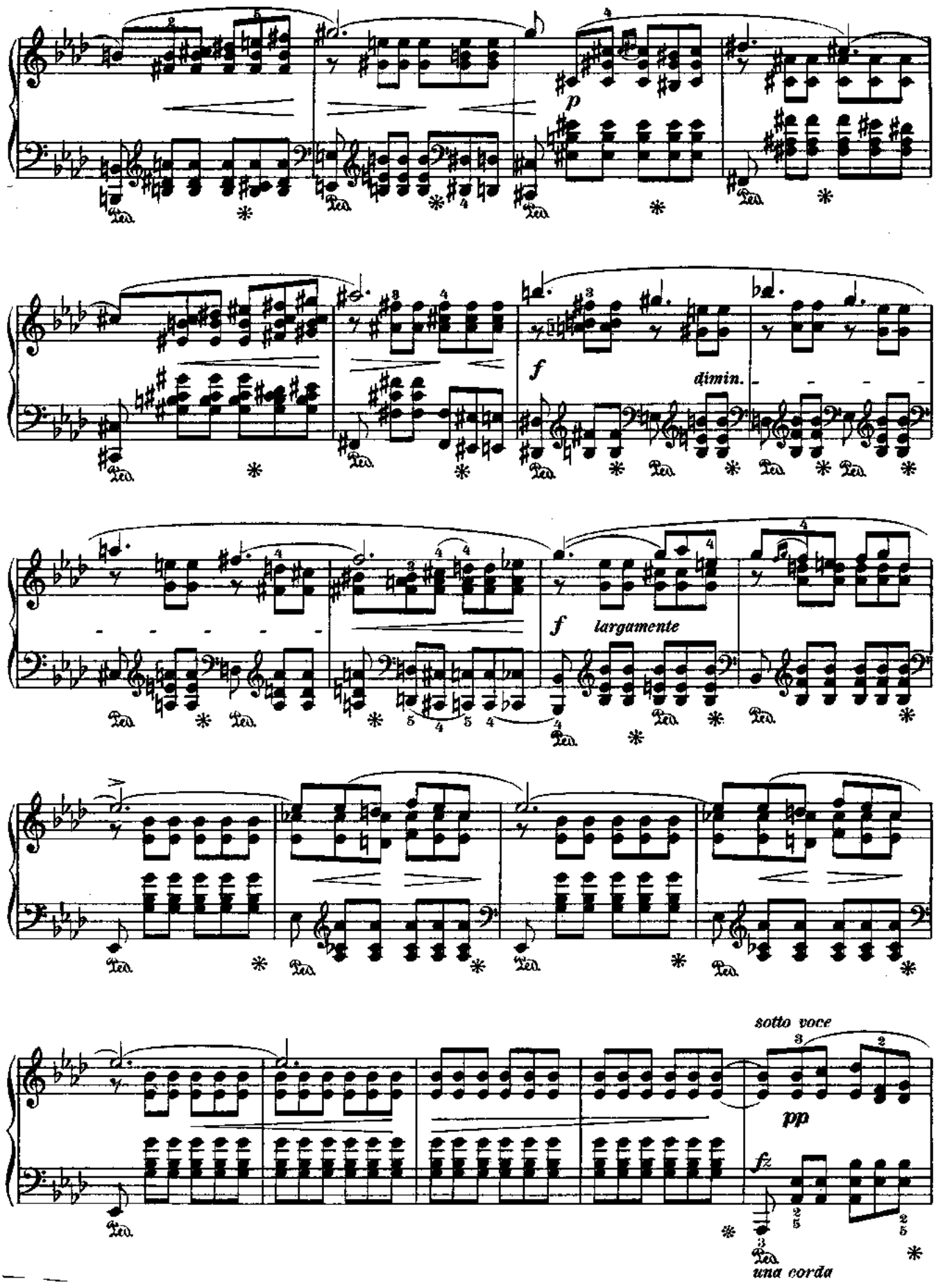
p
f
dimin.
f
largamente
sotto voce
pp
fz
una corda

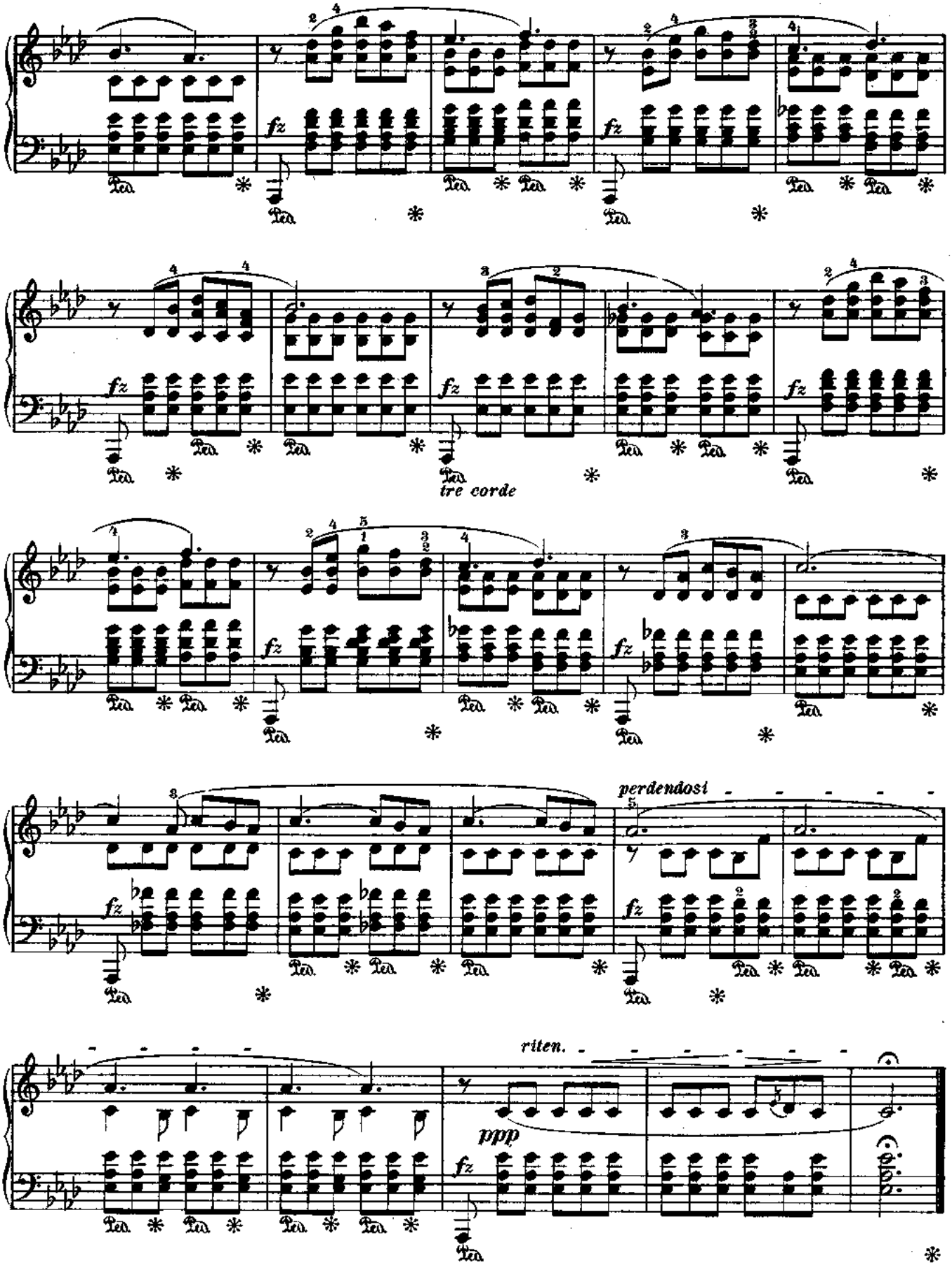
fz
tre corde
perdendosi
riten.
ppp

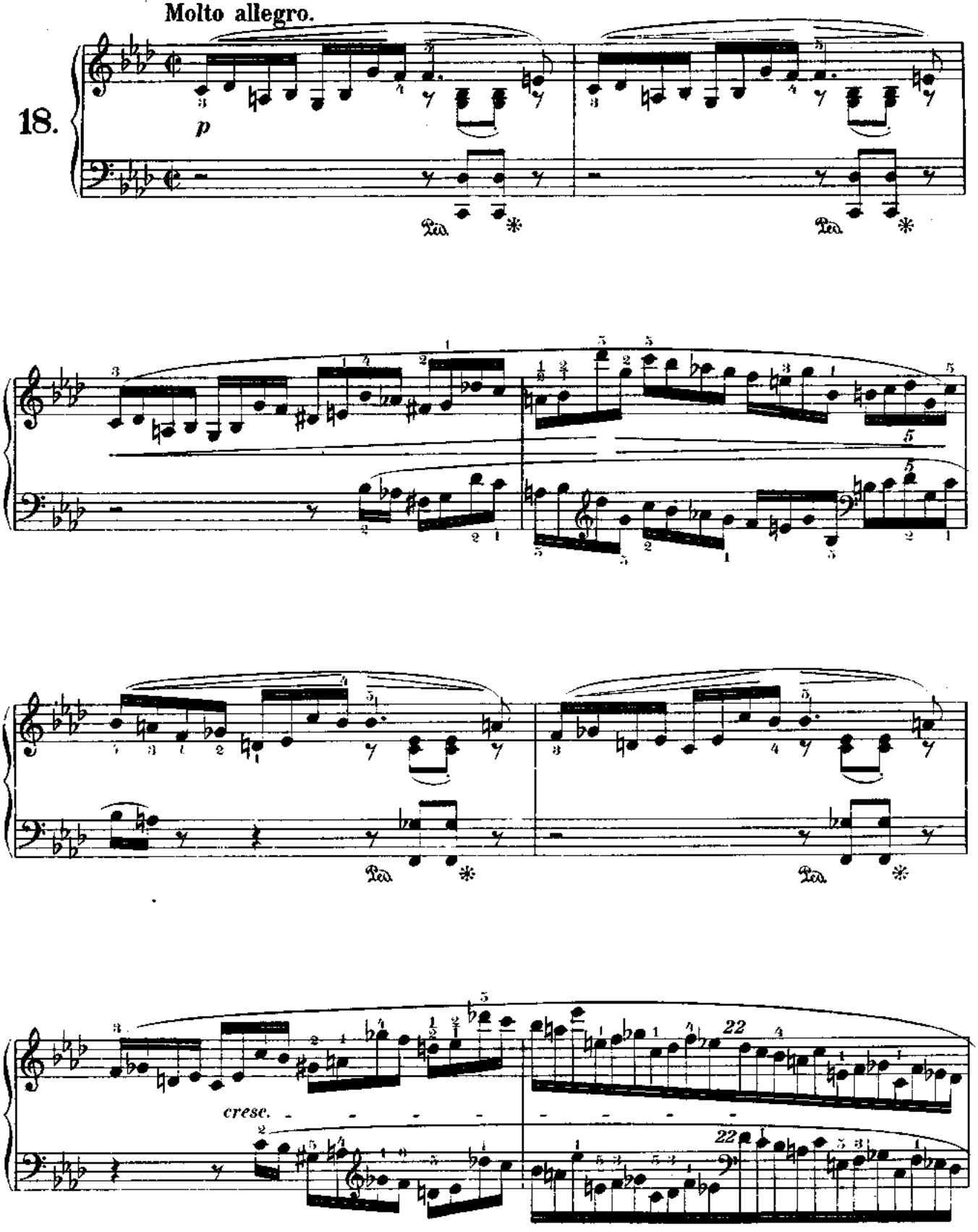
Molto allegro.
18.
p
Ped.
cresc.

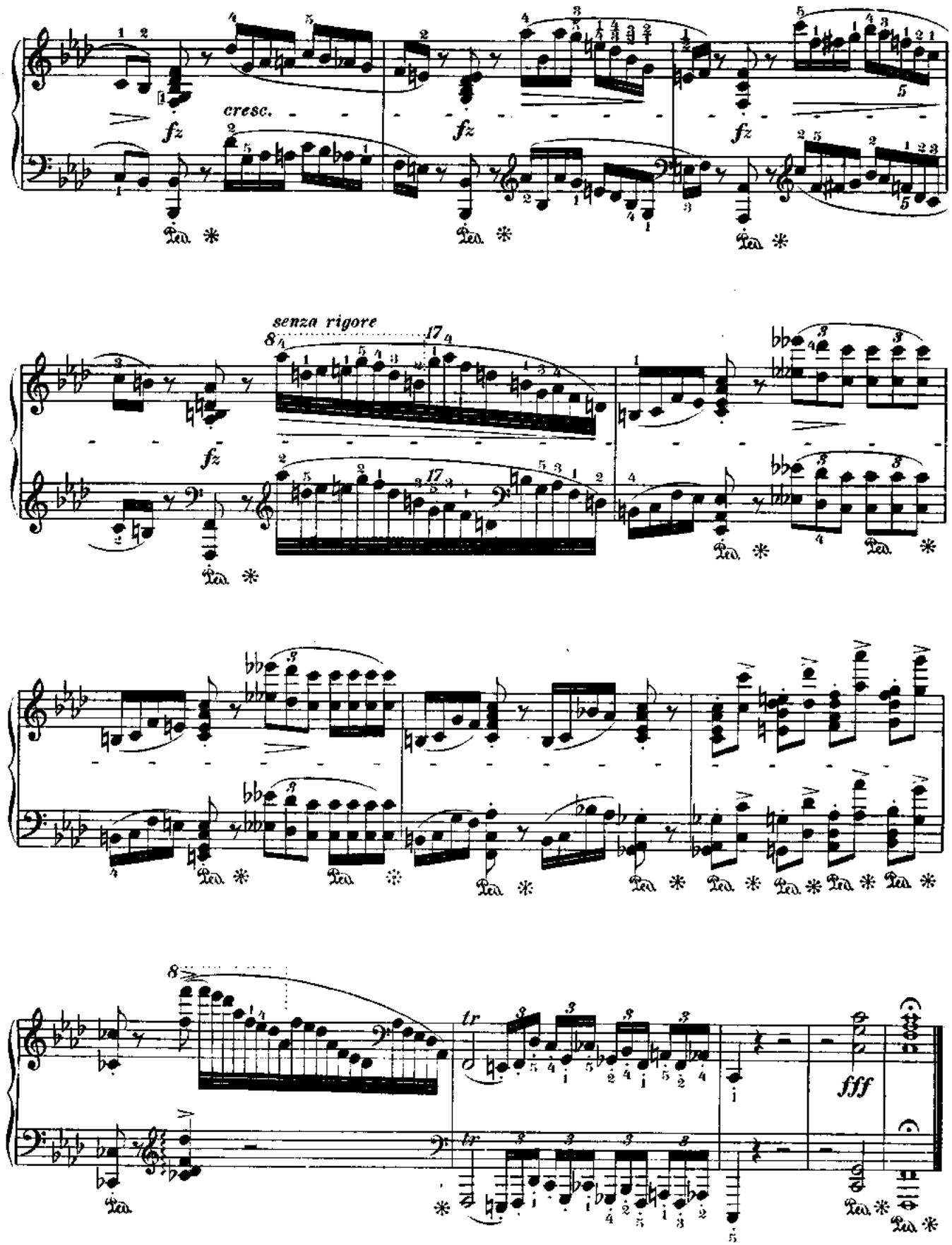
cresc.
fz
senza rigore
tr
fff

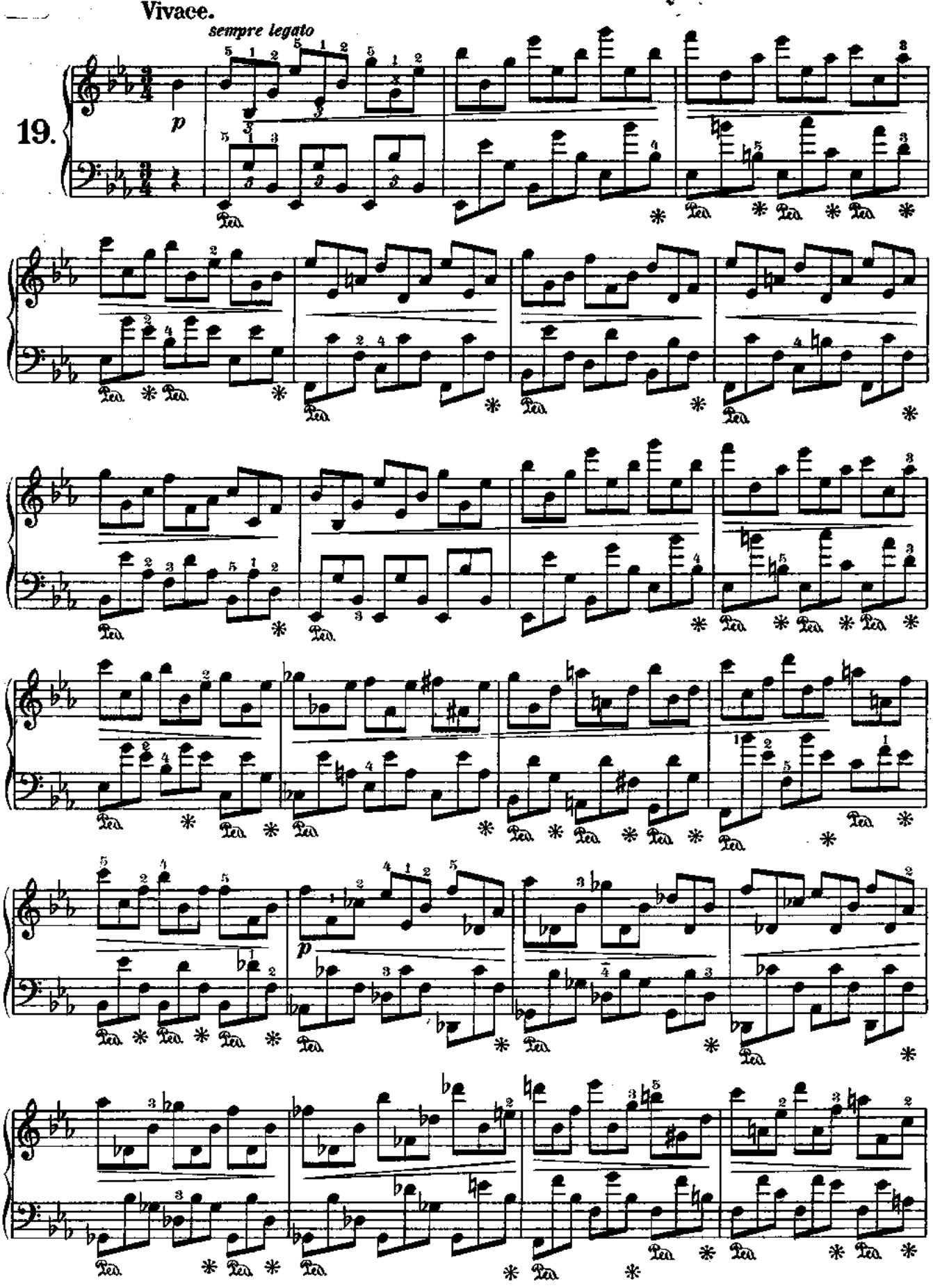
Vivace.
sempre legato
19.
p
Ped.
*
p

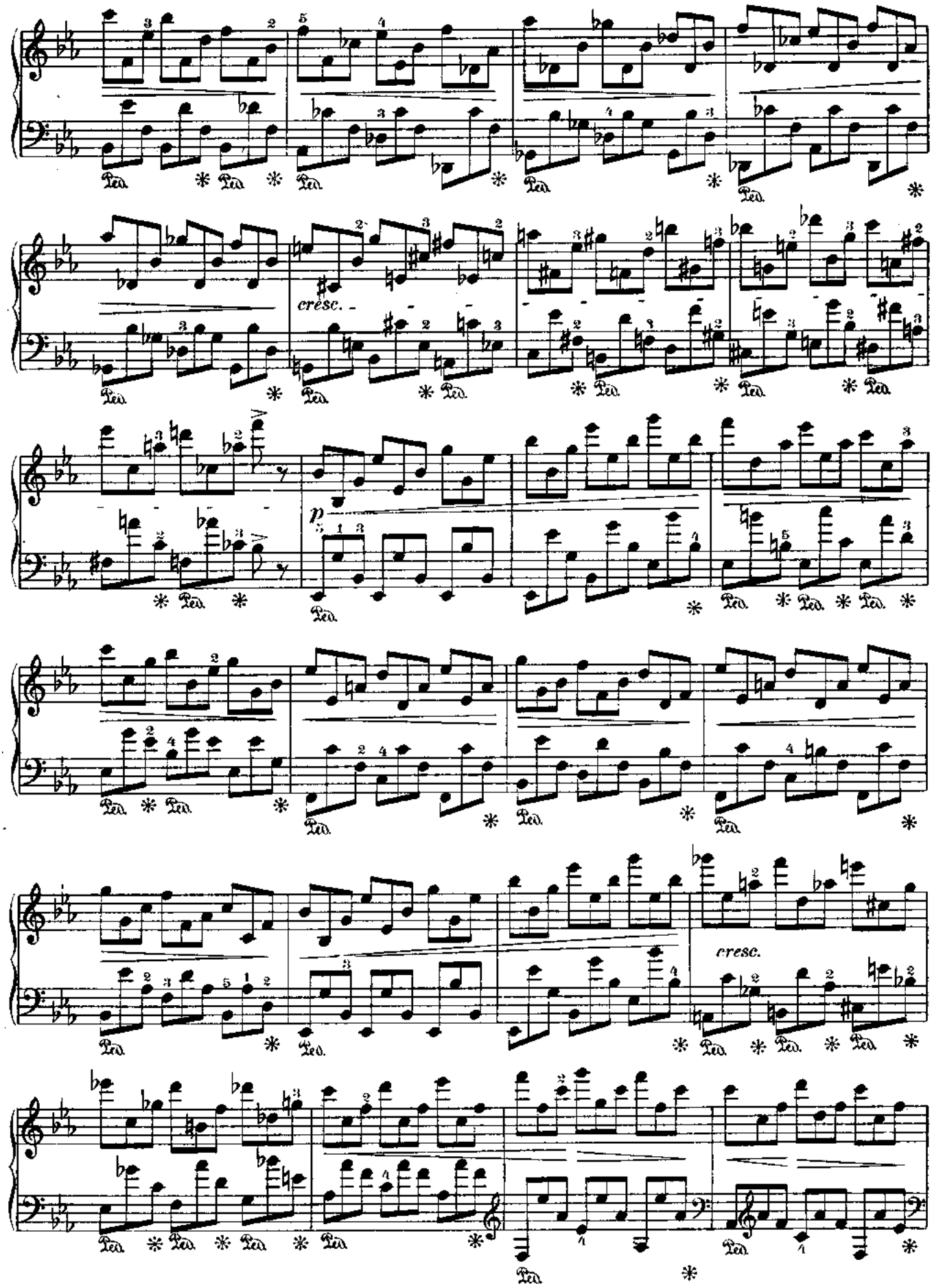
cresc.
p
cresc.

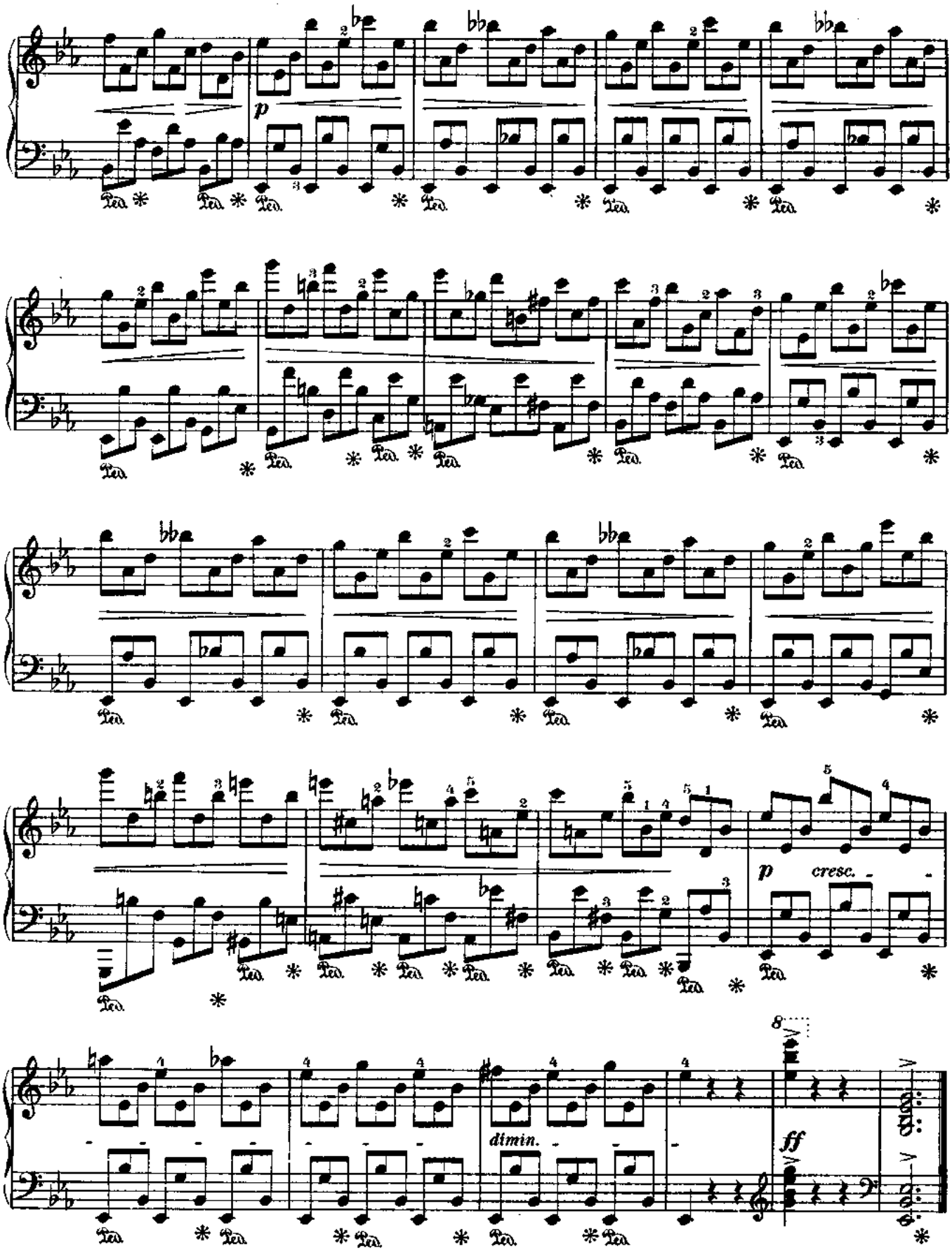
p
p cresc.
dimin.
ff
8

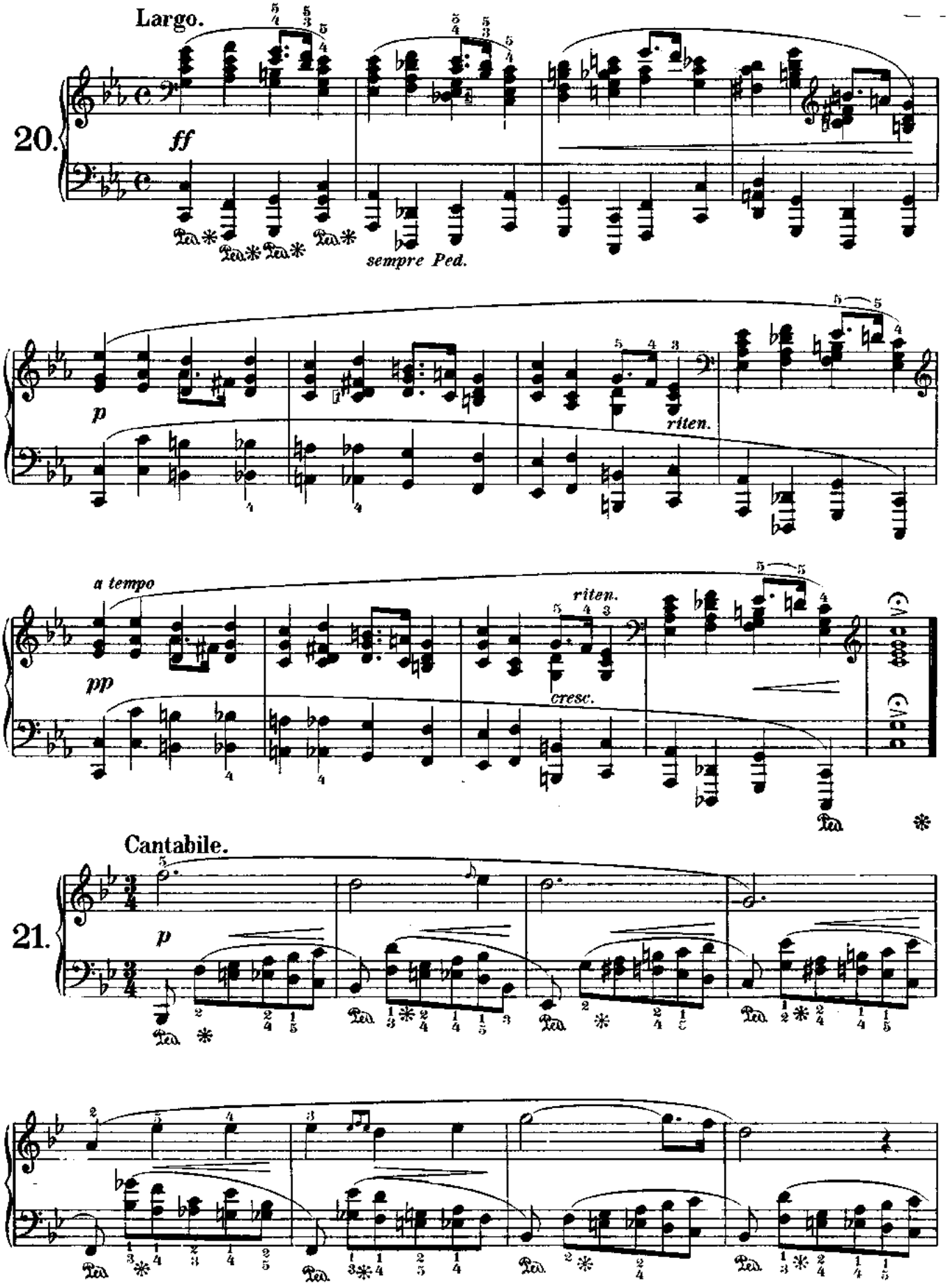
Largo.
20.
ff
sempre Ped.
p
riten.
a tempo
pp
riten.
cresc.
Cantabile.
21.
p

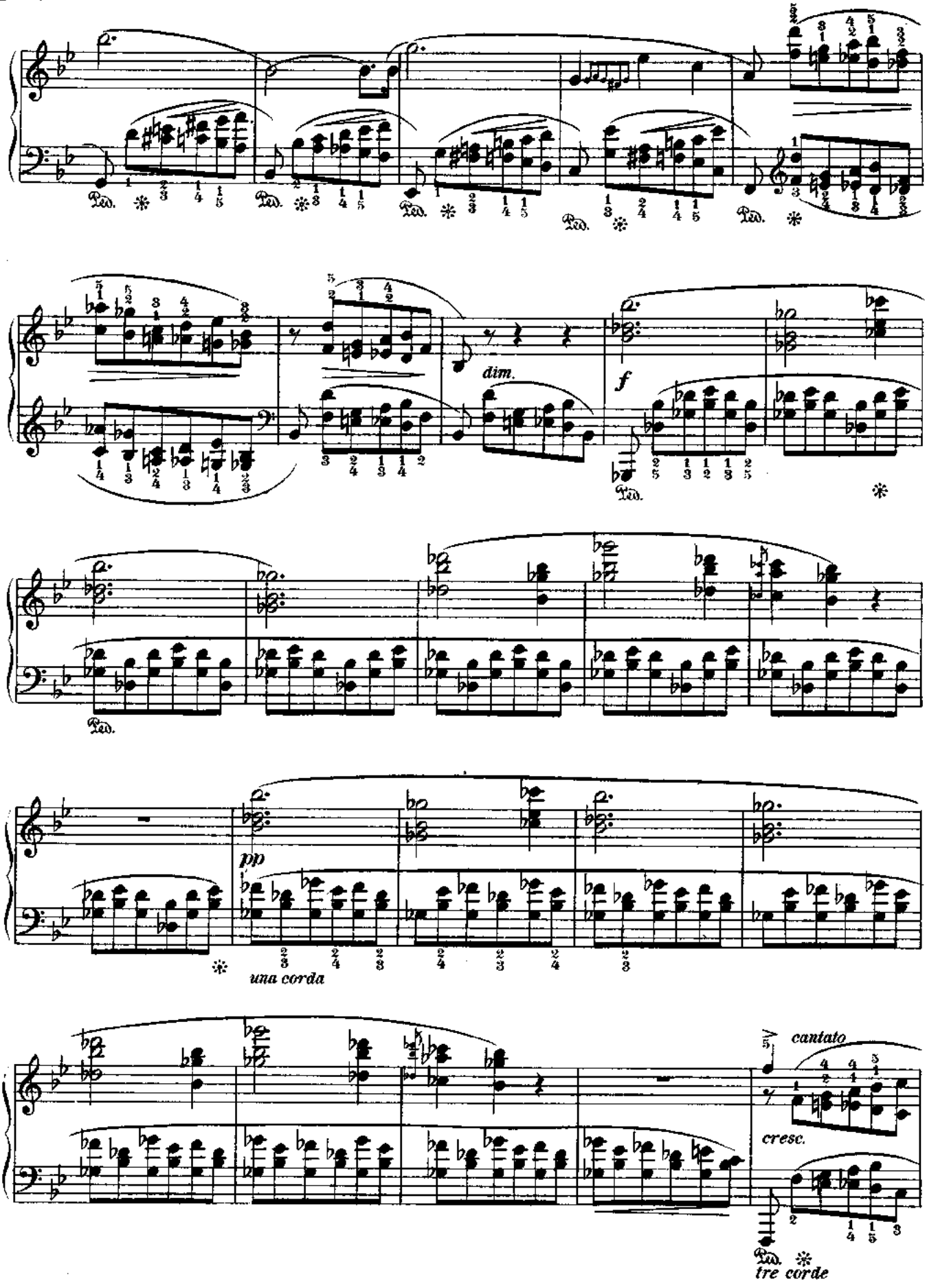
Ped.
dim.
f
pp
una corda
cantato
cresc.
tre corde

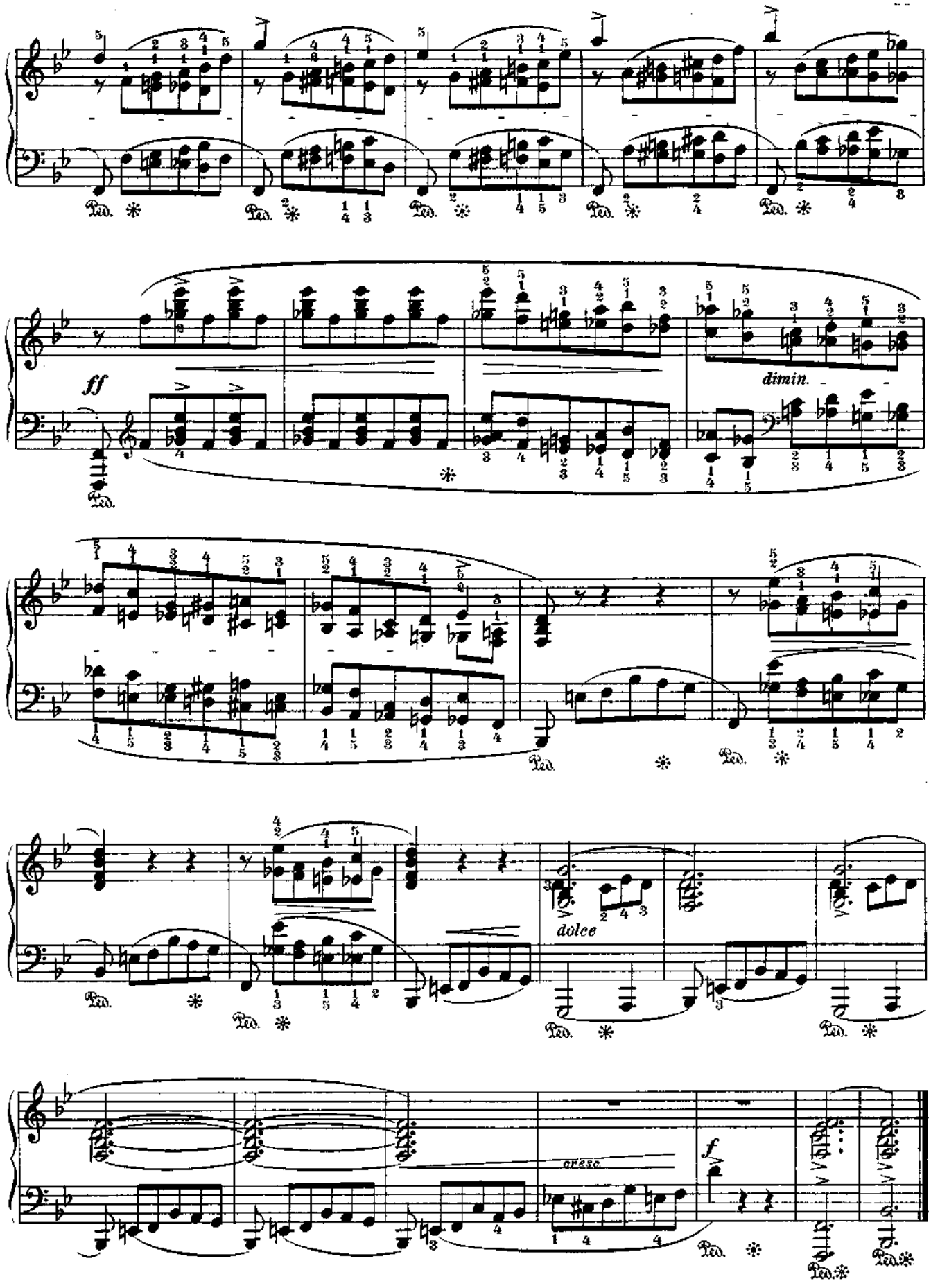
ff
dimin.
dolce
cresc.
f

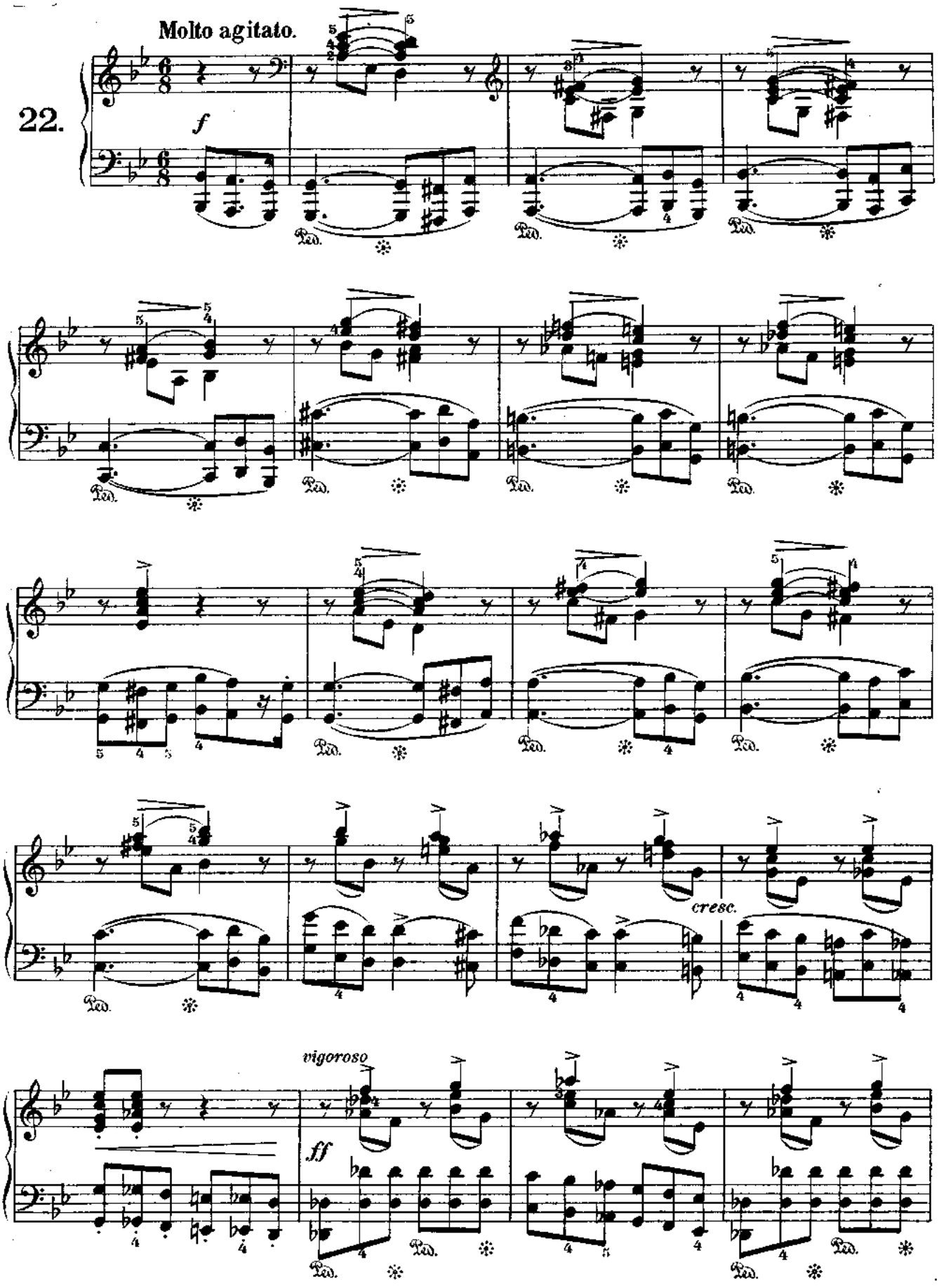
22.
Molto agitato.
f
Ped.
cresc.
vigoroso
ff

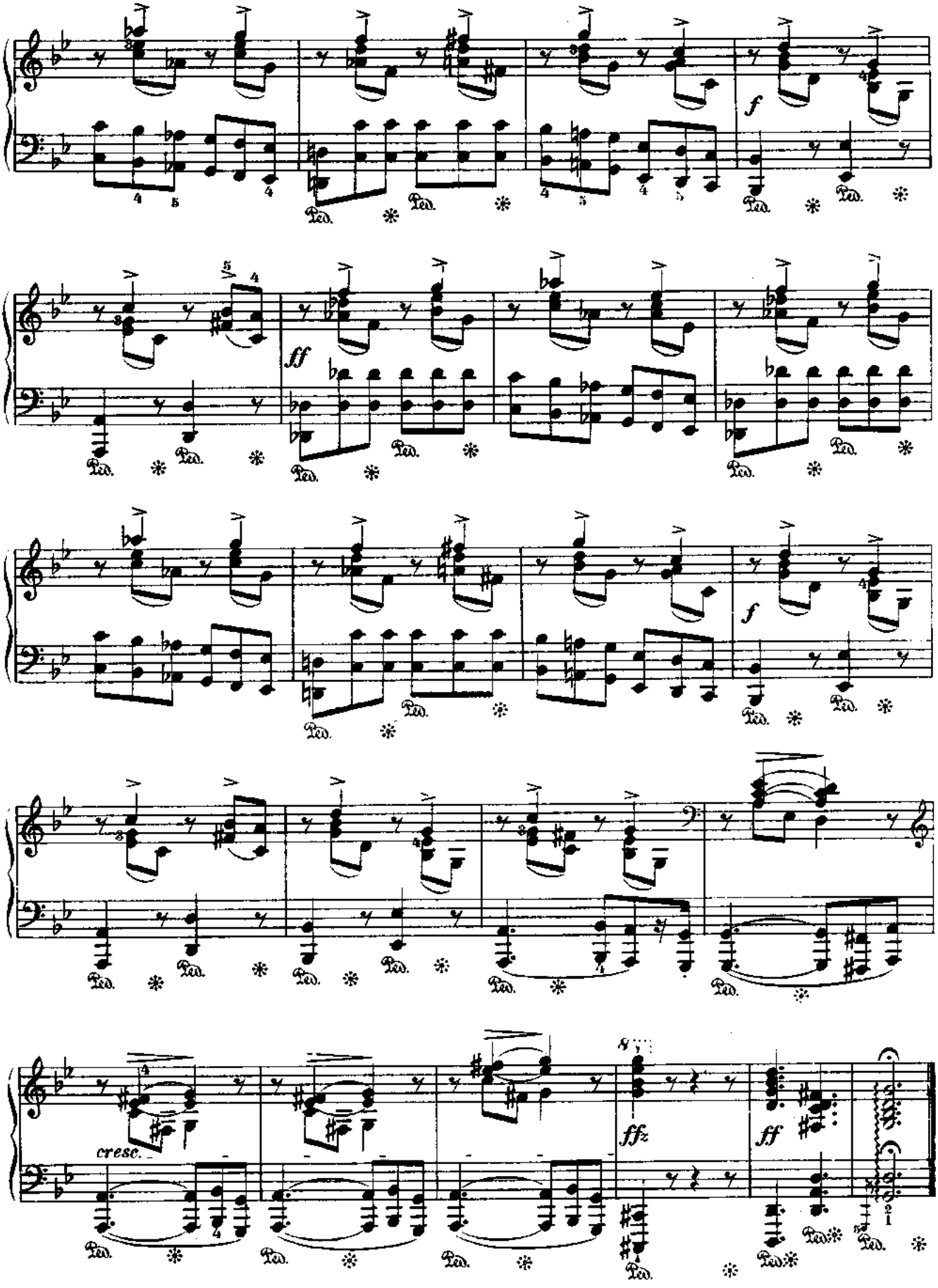
f
ff
f
cresc.
ff
ff

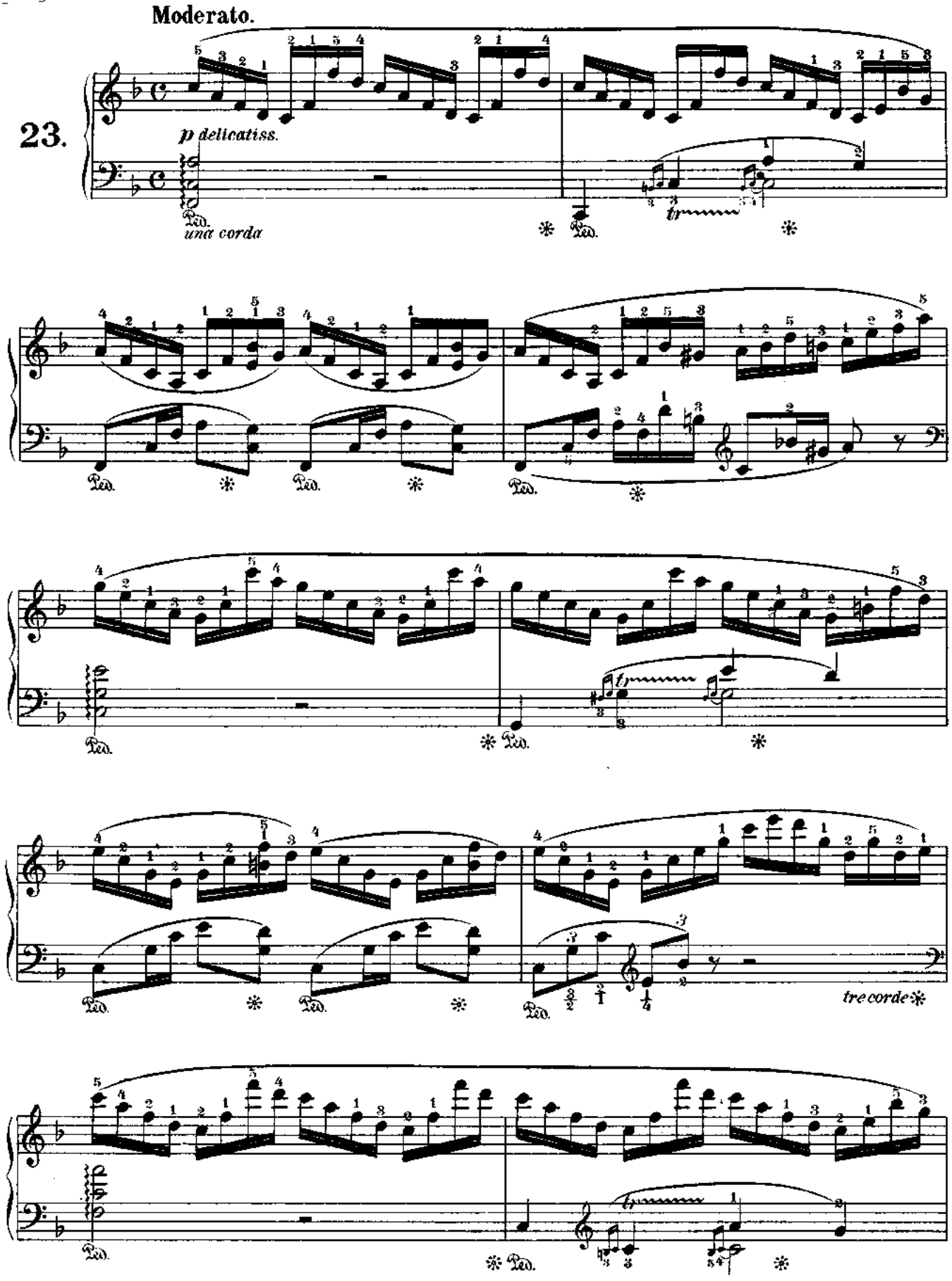
Moderato.
23.
p delicatiss.
una corda
Ped.
tr
tre corde

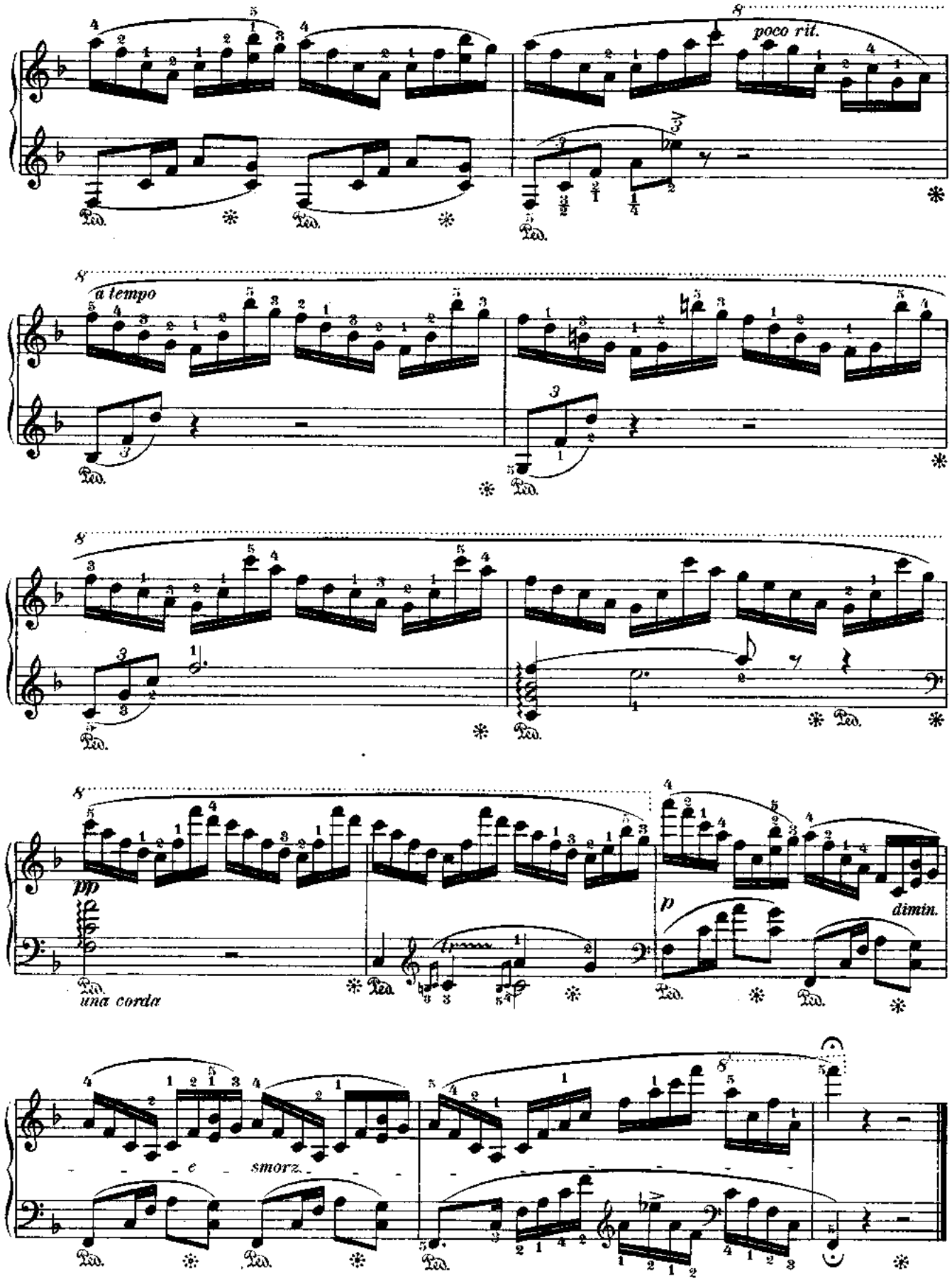
poco rit.
a tempo
pp
una corda
p
dimin.
e smorz.

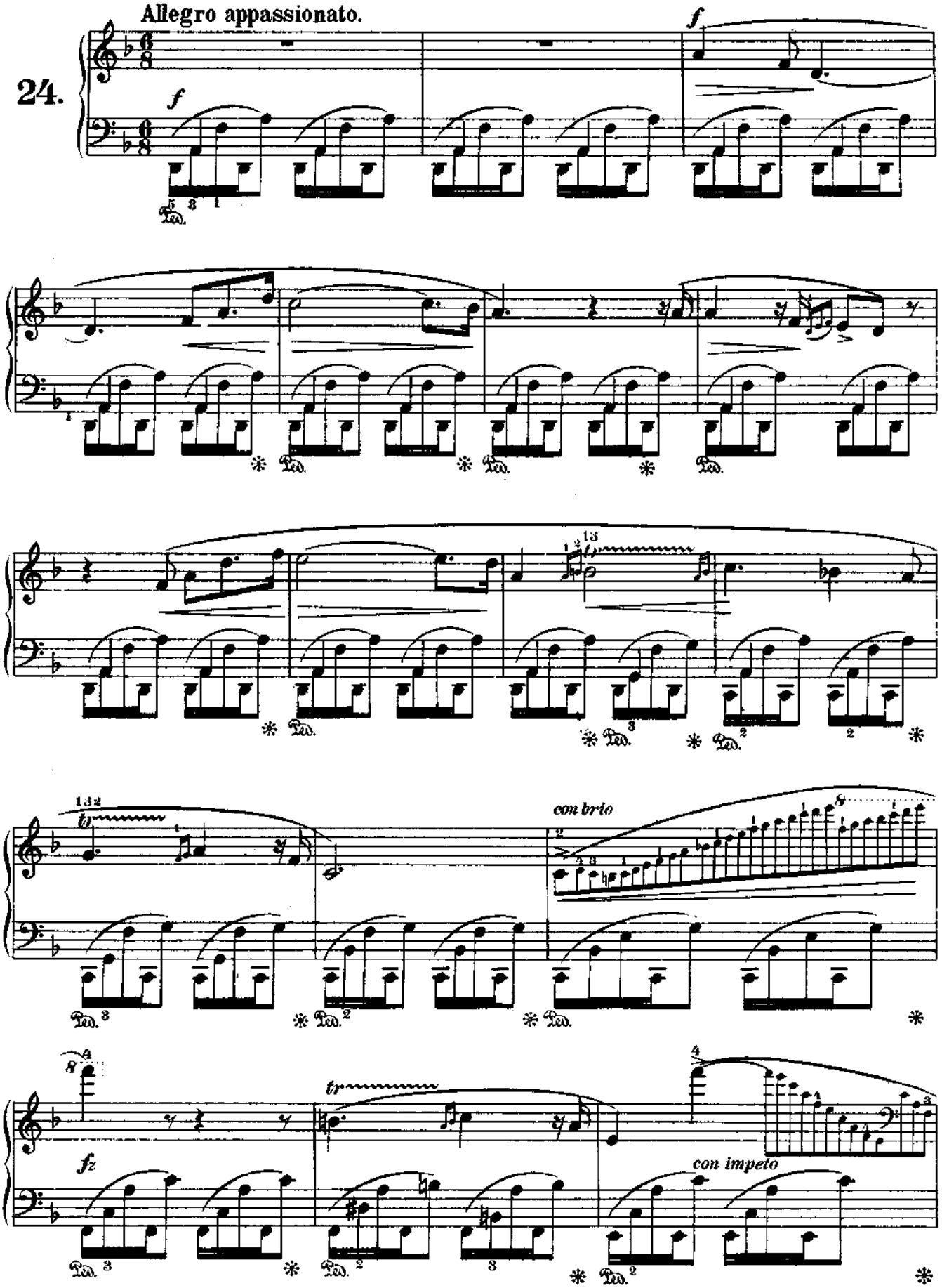
24.
Allegro appassionato.
f
con brio
con impeto

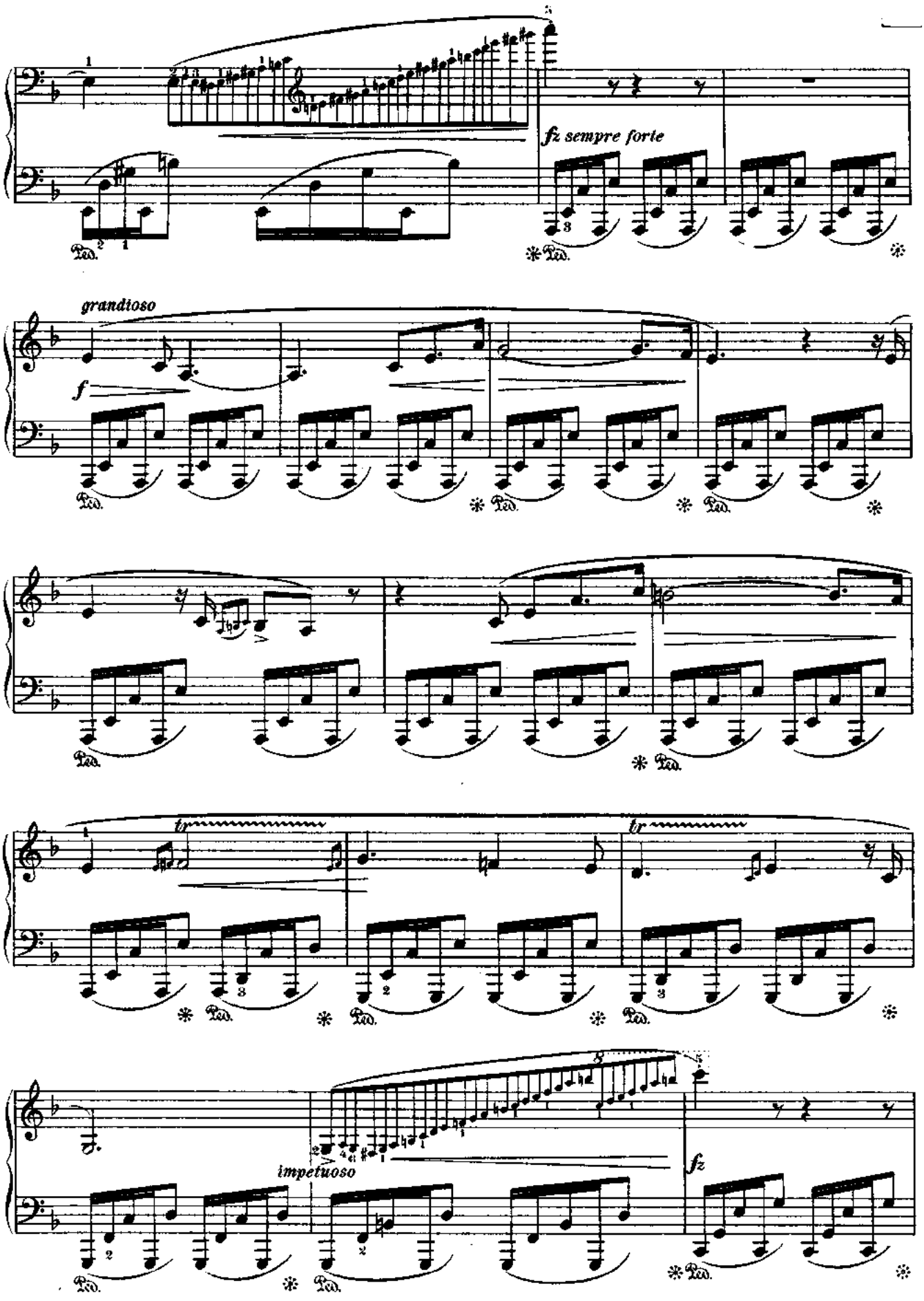
fz sempre forte
grandioso
f
tr
tr
impetuoso
fz
Ped.

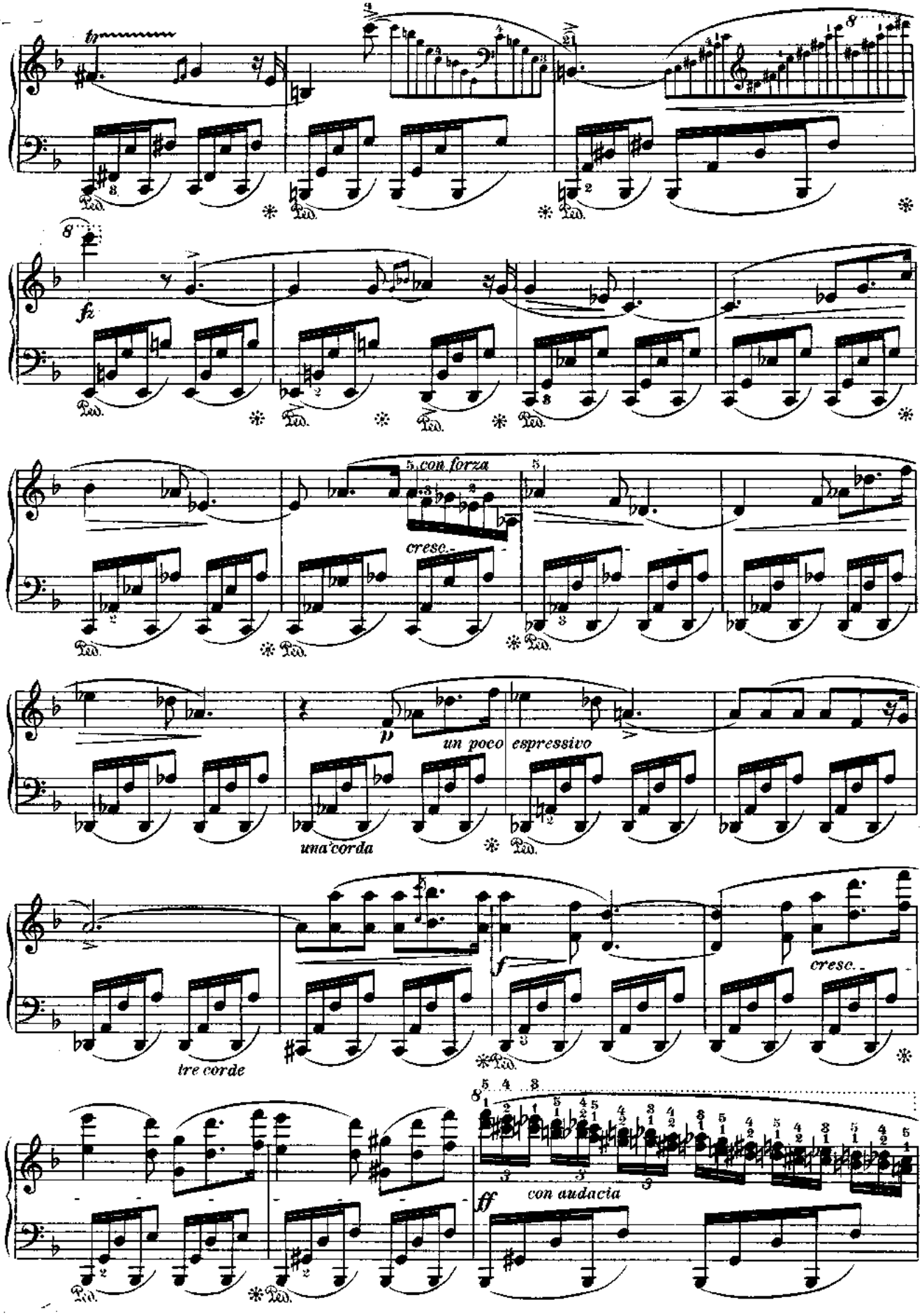
fp
Ped.
fz
5 con forza
cresc.
p
un poco espressivo
una corda
tre corde
f
cresc.
ff
con audacia

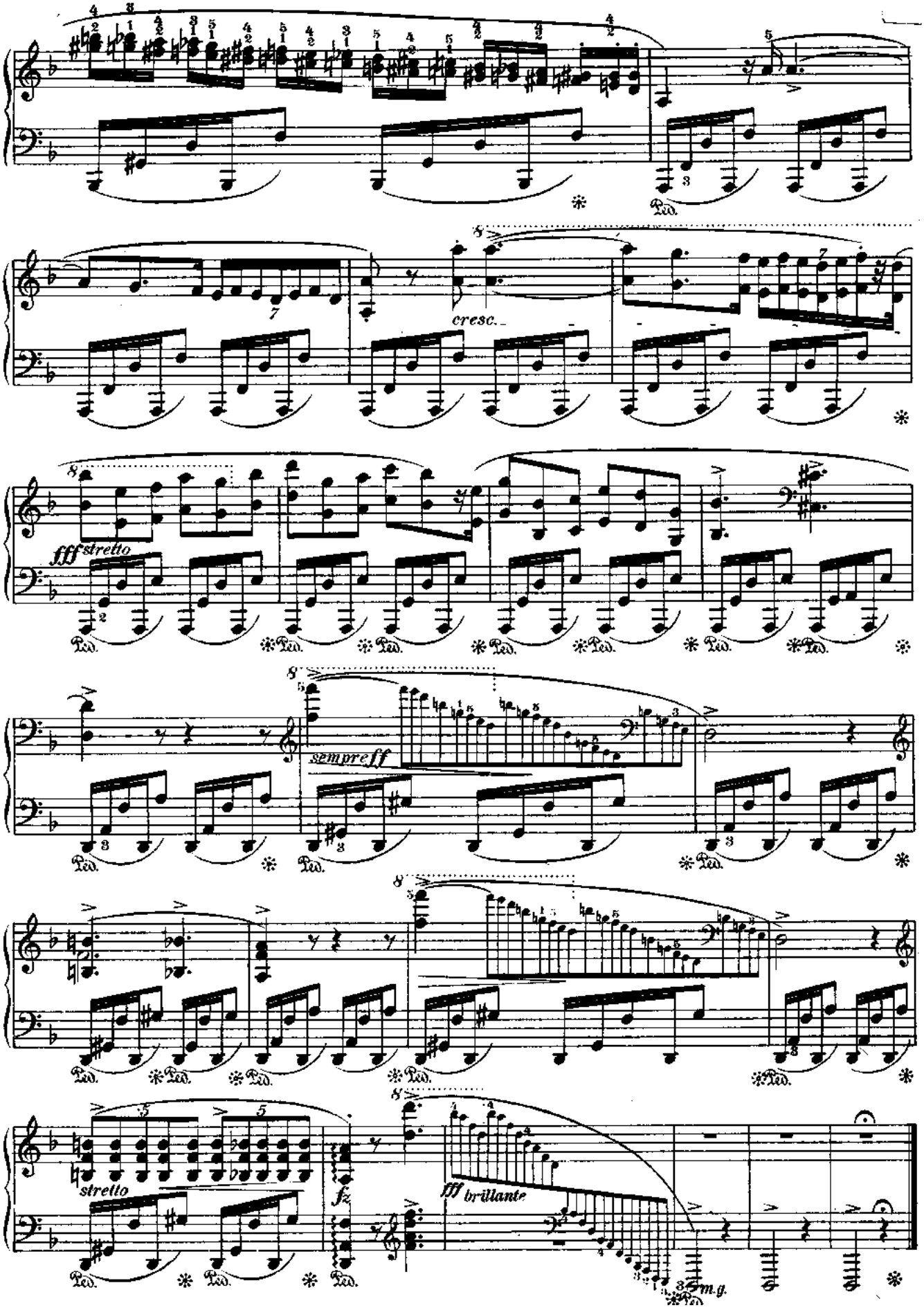
cresc.
fff stretto
sempre ff
stretto
fz
fff brillante
Ped.
Sm.g.