

ÉDITION CLASSIQUE A. DURAND & FILS

N° 9706

CHOPIN

Œuvres complètes pour Piano

PRÉLUDES & RONDOS

Révision par **CLAUDE DEBUSSY**

Prix net : 2.75

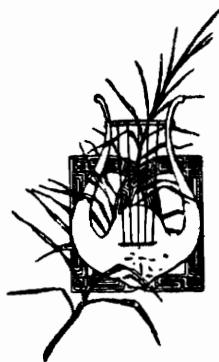

Paris, A. DURAND & FILS, Éditeurs
DURAND & C^{ie}

4, Place de la Madeleine

Déposé selon les traités internationaux. Propriété pour tous pays.
Tous droits d'exécution, de traduction, de reproduction et d'arrangements réservés

GIRARD-FATOUT
MUSIQUE & INSTRUMENTS
84, Boulevard de la Madeleine, 84
Tél.: Arch. 27-44 - PARIS 3^e

INDEX

24 PRÉLUDES

Op. 28

1 *Agitato* *mf* page 1

2 *Lento* page 2

3 *Vivace leggiermente* *p* page 3

4 *Largo espressivo* *p* page 5

5 *Molto allegro* *p* page 6

6 *Lento assai sotto voce* page 7

7 *Andantino* *p dolce* page 8

8 *Molto agitato* *p* page 9

9 *Largo* *f* page 13

10 *Allegro molto* *p leggiero* page 14

11 *Vivace* *mf legato* *p* page 15

12 *Presto* *f* *cresc.* page 16

13 *Lento* *p* page 19

14 *Allegro pesante* *p legato* page 21

15 *Sostenuto* *p* page 22

16 *Presto con fuoco* *f* page 26

17 *Allegretto* *p* page 29

18 *Molto allegro* *p* page 33

19 *Vivace sempre legato* *p* page 35

20 *Largo* *ff* page 38

21 *Cantabile* *p* page 39

22 *Molto agitato* *f* page 42

23 *Moderato* *p delicatiss.* page 44

24 *Allegro appassionato* *f* page 46

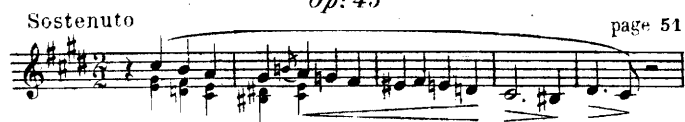
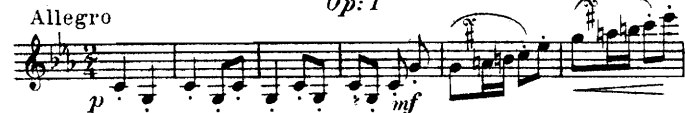
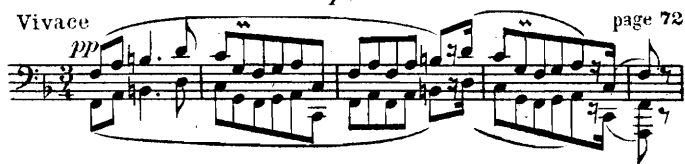
PRELUDE*Op: 45***RONDO***Op: 1***RONDO A LA MAZURKA***Op: 5***RONDO***Op: 16***NOTES CRITIQUES**

- (a) A la fin du 12^e *Prélude*, l'édition de Tellefsen donne la version que nous avons adoptée dans la présente édition et qui nous a paru plus conforme à la pensée de l'Auteur.

Les éditions modernes présentent la fin de ce *Prélude* sous cette forme écourtée:

- (b) Cette mesure répétée, à la fin du 21^e *Prélude*, manque dans les éditions modernes, nous l'avons empruntée à l'édition de Tellefsen qui était un des élèves préférés de Chopin et possédait une collection des œuvres du maître corrigée de sa main.

24 Préludes

dans les tons majeurs et mineurs

à son ami Camille Pleyel

FR. CHOPIN

Op. 28

N° 1 Agitato

PIANO

(mf)

a Tempo

Nº 2

Lento

3 2 1

2

3 4 5

5 4

sostenuto

20.

*

Nº 3

Vivace

leggiermente

4/4

p

5 2 1 3

2 3 5 1

1

2

3 1

4 2

5 4

4 5

4 1

4

3

4

2 1 3

5 4

1 3 2 1 3

2 1 3

2 3 5 1

1

3 2 3

1 3

5 4

1 3 2 1 3

5 4

4 5

3 1

4 2

2 1 3

2 3 5 1

1 3 2 3

1 3

5 4

4 5

4 0

1 0

4 0

1 0

(più dolce)

2 1 3 5 1 1 2

(poco marcato)

2 1 3 5 1 1 2

(dim. - - -)

2 1 3 5 1 1 2

2 1 3 5 1 1 2

leggiere

p

2 1 2 4 3 1 5 1 2 1 2 1 5 2

dim.

(p)

(pp)

2 1 2 1 2 1 2 1 2 2 4 1 2 4 1 8 5 4 1

Nº 4

Largo

Stretto

C. G. & C.

Nº 5

Molto allegro

(p)

cresc.

f₂

dim.

cresc.

Ped. * Ped. * Ped. * Ped. * Ped. * Ped. *

Ped. * Ped. * Ped. * Ped. * Ped. * Ped. *

Ped. * Ped. * Ped. * Ped. * Ped. * Ped. *

Ped. * Ped. * Ped. * Ped. * Ped. * Ped. *

Ped. * Ped. * Ped. * Ped. * Ped. * Ped. *

1 3 1 4 1 5 1 3 4 5 1 3 4 5

f *dimin.*

ped. * *ped.* * *ped.* * *ped.* * *ped.* * *ped.* *

cresc. *f*

ped. * *ped.* * *ped.* * *ped.* * *ped.* *

Nº 6

Lento assai

sotto voce

Second system of the piano piece. The right hand continues the melodic development with fingerings like 4, 5, 2, 4, 4. The left hand features a *sostenuto* marking and a long, flowing line with fingerings 1, 3, 1, 3, 2, 1, 1, 2, 1, 4, 1, 5.

Third system of the piano piece. The right hand has a melodic line with fingerings 4, 3, 3, 1, 2, 3. The left hand includes a *pp* marking and a line with fingerings 1, 4, 2, 1, 3, 1.

Nº 7

Andantino

First system of the second piece, marked *Andantino*. The right hand starts with a *p dolce* marking and a melodic line with fingerings 1, 4, 4, 2, 3, 1, 3, 2, 5, 2. The left hand has a *ped.* marking and a line with a *ped.* and asterisk symbol.

Second system of the second piece. The right hand continues with fingerings 4, 1, 3, 1, 5, 4, 4, 2. The left hand includes a *ped.* marking and a line with a *ped.* and asterisk symbol.

Nº 8

Molto agitato

Poco riten.

Molto agitato e stretto

Allegro molto

Nº 11

Vivace

(mf) legato

Leg. * Leg. * Leg. *

Leg. * Leg. * Leg. *

Leg. * Leg. * Leg. *

Leg. * Leg. * Leg. *

f

(p)

Nº 12

Presto

5 4 2
4 3 2 3 1 1
4 5 4
5 4 2
4 3 2 3 1 1

ff

ped. * *ped.* * *ped.* * *ped.* *

4 5 4
5 4 2
4 3 2 3 1 1

ped. * *ped.* * *ped.* * *ped.* *

2 3 4 4 4 4 3 2 1
2 3 4 4 4 4 3 2 1

cresc.

4 2 5 3 4 2 3 4 3 2 1
4 2 5 3 4 2 3 4 3 2 1

ped. * *ped.* *

5 2 5 2 5 2 4 2 5 3 4 2 3 3 3 4 4
5 2 5 2 5 2 4 2 5 3 4 2 3 3 3 4 4

f

ped. * *ped.* * *ped.* * *ped.* * *ped.* * *ped.* * *ped.* *

3 3 3 4 4 4 4 4 5 5 5 4 5 5 5
3 3 3 4 4 4 4 4 5 5 5 4 5 5 5

ped. * *ped.* * *ped.* * *ped.* * *ped.* *

4 5 5 2 3 3 3 4 4 4 4 4 4 4 4 4 4 4 4 4

f *cresc.*

Red. *

5 3 4 5 3 3 5 3 3 4 5 3 3 4 2 3

f

2 3

3 4 3 5 4 5 3 5 5 2 1 5 5 4 5 8 3 5

Poco riten.

(a Tempo)

5 3 5 5 2 5 5 2 4 5 4 5

dim.

4 5 5 (a) 3 5 5

ff

(a) Voir notes critiques.

Lento

p
legato

legato *

p sempre legato

legato *

legato *

legato *

Più lento

5 2 3 4 3 5 2 3

sosten. (dolce) *(più p)*

Red. * Red. * Red. *

Red. * Red. * Red. *

Tempo 1° *(p)*

Red. * Red. * Red. *

Red. *

Red. *

(Ritenuto)

Red. *

pesante

Nº 15

(Andantino) Sostenuto

- System 2:** Continues the melodic and accompanimental lines. Includes a trill in the right hand and a triplet in the left hand. Performance markings include "Led." and asterisks.
- System 4:** The right hand has a more active melodic line with slurs and ties. The left hand accompaniment remains consistent. Performance markings include "Led." and asterisks.
- System 5:** The final system, ending with a melodic flourish in the right hand. Performance markings include "Led." and asterisks.

(Un poco più mosso)

Ted. * Ted. * Ted. * Ted. * Ted. * Ted. * Ted. *

Ted. * Ted. * Ted. * Ted. *

(a Tempo 1°) p smorzando

Ted. * Ted. * Ted. * Ted. * Ted. * Ted. * Ted. *

slentando f p

Ted. * Ted. * Ted. *

Ritenuito pp

Ted. * Ted. * Ted. * Ted. *

Nº 16

Prèsto con fuoco

stretto

(f)

* Led. * Led. * Led. * Led. * Led. * Led. *

Sempre più animato

(p)

Led. * Led. * Led. *

Led. * Led. * Led. * Led. * Led. *

(f)

Led. * Led. * Led. *

(p) (cresc.)

(molto cresc.) ff

Led. *

Nº 17

Allegretto

System 1: *p*, *Led.*, *Led.*, *Led.*

System 2: *Led.*, *Led.*, *Led.*, *Led.*, *Led.*, *Led.*, *Led.*

System 3: *Led.*, *Led.*, *Led.*, *(sempre Led.)*

System 4: *Led.*, *Led.*, *Led.*, *Led.*

System 5: *Led.*, *Led.*, *Led.*

5 2 5 4 4 2

Ped. * *Ped.* * *Ped.* *

5 4 5 5 5 4 5 5 4 4

dim.

Ped. * *Ped.* * *Ped.* * *Ped.* * *Ped.* * *Ped.* *

4

Ped. * *Ped.* * *Ped.* * *Ped.* *

cresc.

Ped. * *Ped.* * *Ped.* *

ff

2 4 2 4 3 2 4 5 4

Ped. * *Ped.* * *Ped.* * *Ped.* *

Nº 18 **Molto allegro**

Nº 19

Vivace

legato

p

5 2 5 2 5 2

3 3 3

Leg. * *Leg.* * *Leg.* *

3 5 2

2 4 2 4

Leg. * *Leg.* * *Leg.* * *Leg.* * *Leg.* * *Leg.* * *Leg.* *

2 4 2

3 3 4

Leg. * *Leg.* * *Leg.* * *Leg.* *

3 5 4

2 4 2 4

Leg. * *Leg.* * *Leg.* * *Leg.* * *Leg.* * *Leg.* * *Leg.* * *Leg.* *

2 4 2 4

Leg. * *Leg.* * *Leg.* * *Leg.* * *Leg.* * *Leg.* * *Leg.* *

Led. *Led. *Led. *Led. *Led. *Led. *Led. *

Led. *Led. *Led. *Led. *Led. *Led. *Led. *Led. *Led. *

Led. *Led. *Led. *Led. *Led. *Led. *Led. *

*Led. *Led. *Led. *Led. *Led. *Led. *

Led. *Led. *Led. *Led. *Led. *Led. *Led. *Led. *

Nº 20

Largo

(b) Voir notes critiques

Nº 22

Molto agitato

(Animato)

(Più animato)

crese.

Nº 23

Moderato

p *delicatissimo*

(più p)

(p)

(più p)

(p)

Ped. * *Ped.* * *Ped.* * *Ped.* * *Ped.* * *Ped.* * *Ped.* * *Ped.* * *Ped.* * *Ped.* *

Poco rit.

(*piu p*)

a Tempo

Poco rit.

a Tempo

Stretto

8

ff

* *Ad.* * *Ad.* * *Ad.* * *Ad.* * *Ad.* *

(a Tempo)

8

Ad. * *Ad.* * *Ad.* * *Ad.* *

5 4 5 3

Ad. * *Ad.* * *Ad.* * *Ad.* *

Stretto

8

Ad. * *Ad.* * *Ad.* * *Ad.* *

(a Tempo)

8

fff

Ad. * *Ad.* *

Prélude

à Mademoiselle la Princesse
Elisabeth Czernicheff

Op. 45

Sostenuto

PIANO

p *mf*

sempre legato

Led. *

23

3 2 1 3 2 1

And. * *And.* * *And.* *

24

3 2 1 5 4 1 4 2

And. * *And.* * *And.* *

25

f

And. * *And.* * *And.* *

26

cresc. *p* *pp*

And. * *And.* *

27

And. * *And.* *

dimin.

cresc. md.

Ped.

Ped.

Ped.

Ped.

Ritenuito

Ped.

Rondo

à Madame de Linde

Op. 1.

Allegro (♩ = 108)

PIANO

p (*mf*)

4321 3 #2 1 2 3 1 2

8 4321 4 1 #2 2 3 1 2 4 1 3 #2

1 2 3 4 1 3 1 1 8 dr 1 4 1 4 3 1 2 4

8 1 4 3 2 4 1 3 #2 2 2 dr 1 1 1 1 2 3 4

8 1 3 1 1 2 4 1 4 1 2 4 3 1 2

3 2 *tr* *tr* 2 5 4 3 2 4 2 3

4 2 5 2 *tr* *tr* 2 5 3 2 4 2 3 4 2 5 2

4 1 5 4 4 4 5 4 4

4 5 4 4 4 4 4 4 4 4 4 4

3 5 4 3 4 4

8 4 4 4 4 4 *cresc.*

8

p

8

dim. *cresc.*

ritard. *con molto espress.*

Più lento (♩ = 132)

ritard. *con molto espress.*

Tempo I^o (♩ = 108)

2 3 4 2 3 5 1 2 3 2 4 5 2 2 5 1 2 1 4 2

f

5 2 1 2 1 3 4 2 5 2 1 2 1 3 4 2

(dim.) *(cresc.)*

4 4 2 2 1 2 3 1 5 3 3 1 2 1 3 5 4

(dim.) *calando* *dolce legato*

3 1 3 2 5 4 3 4

3 1 2 3 1 2 1 4 3 8 2 1 3 2 4 3 3 3 3

cresc.

Più lento (♩ = 132)

4321

3 2 1 2 3 2 1 2

4321

1 4 2 3 1 2 4 1 3 2

tr

(poco cresc.)

(mf)

3 1 1 4 3 1 2 3

8

(dim.)

p

4 3 2 4 3 2 1 2 3

8

1 1 3 1 1 2 3 4 1 1 2

Rondo à la mazurka

à Mademoiselle la Comtesse
Alexandrine de Moriolles

Op. 5.

Vivace. ♩ = 132

leggiermente

PIANO

1 2 w 1 4 5 . 8 2 4 231 2 4 2

* Ped. * Ped. * Ped. *

4 231 8 4 4 4 3 4 1 3 2

Ped. *

8 14 1 3 2 4 1 4 1 4 1 4

scherzando

tr 3 2 tr 3 2 tr 4 1 4

p

Ped. * Ped. * Ped.

8 1 4 3 2 tr 2 tr 3 2

* Ped. * Ped. *

lusingando e leggiero

risvegliato

Tranquillamente e cantabile

4 3 2 3 2 1 1 4 3 2 14

Leg. * *Leg.* * *Leg.* * *Leg.* *

3 2 3 1 1 2 1 3 1 2 1 2

Leg. * *Leg.* * *Leg.* * *Leg.* *

4 3 2 3 1 2 3 3 2 1 4 3 2

Leg. * *Leg.* * *Leg.* * *Leg.* * *dolente*

Rall. *a Tempo*

Leg. * *Leg.* * *Leg.* * *Leg.* *

4 3 2 14 3 2 3 2 1 1

Leg. * *Leg.* * *Leg.* * *Leg.* *

Appassionato

de - cre - scen - do

legato *p* *il basso ben marc.*

cresc. *dim.*

dim. *p*

Un poco rall.

Tranquillamente e cantabile

5/4
p
ben marcato

sempre più p
Rall.
Ad.

a Tempo
ppp
p
Ad.

Ad.

The fourth system continues the complex melodic line in the right hand with various slurs and fingerings (2, 1, 4, 2, 2, 5, 1, 3, 2, 3, 3, 1, 4). The left hand has chords and slurs. The tempo is *Ad.*

Ad.

The fifth system continues the piece with further melodic development in the right hand (231, 2, 5, 2, 1, 3, 4, 231, 2, 1). The left hand has chords and slurs. The tempo is *Ad.*

8:-- 1 *tr* 3 *tr* 3 *tr* 3 1 2 3 4 5 8 *tr* 1 2 3 4 5 8 1

f *ff*

Leg. * *Leg.* * *Leg.* * *Leg.*

231 4 *w* 2 *w* 4 *tr* 2 *tr* 4 *tr* 2 *tr* 4 *tr* 2 *tr* 4 4 2 4 2 5 3 5 2

dim. *molto legato e sempre più p*

* *Leg.* *

3 2 4 2 4 2 5 3 5 2 4 2 4 2 5 3 5 2 5 3 1 4 5 2

8 5 4 2 4 5 2 1 5 1 1 5 1 4 5 1 5 1 5 1 4 5 5

legato

1 2 4 2 1 4 1 5 1 5 2 1 4 1 5 1 2 1 4 1

5 4 5 5 1 2 5 1 5 2 4 2 1 4

ff *f* *ff* *fff*

Rondo

à Mademoiselle Caroline Hartmann

Introduction

Andante. $\text{♩} = 84$

PIANO

Agitato

* *sf* $\text{♩} = 84$

Più mosso. ♩ = 152

8

3 4 4 3 3 2 3 1 2 4 3 1 2 4 3 4 3

Ad.

(Rall.)

4 3 3 3 1 2 4 3 1 2 4 3 4 3 4 3 3

fz

*

Meno mosso

8

5 2 4 3 4 2 1 1 2 1 2 3 1 4

fp dolce *sotto voce*

Ad. * *Ad.* * *Ad.* *

Poco riten.

3 1 2 5 5 1 2 5 2 1 2 1 2

p

Ad. *

8

2 1 2 5 1 2 5 1 2 5 1 2

p

Ad. *

Rallent.

8

dim.

RONDO
Allegro vivace. ♩ = 96

a Tempo

Riten.

p

Riten.

Ped.

Ped.

Ped.

Ped.

dolce e leggiero

8

led. *

3 4

8

3 4

led. * *led.* * *led.* * *led.* *

f

cre

led. * *led.* * *led.* * *led.* *

scen *do* *legatissimo e*

8

led. * *led.* * *led.* * *led.* *

decresc. **Poco riten.**

Rallent. **a Tempo**

Poco rubato

Riten.

a Tempo

Riten.

a Tempo

Stretto

Riten.

a Tempo

dimin. calando

1 2 1 1

Red. *

(a Tempo)

(p)

Red. *

Red. *

leggiero

Red. *

Red. *

f

Risoluto

cre - - - - - scen - - - - - do

ped. * *ped.* * *ped.* * *ped.* * *ped.* * *ped.* *

f *decresc.*

ped. * * * * *

Poco riten.

ped. * * * * *

Rallent. a Tempo

p *ped.* * * * * *

ped. * * * * *

Stretto **Riten.**

Red. ❄

a Tempo

p

cresc. *fz*

cresc. *fz*

fz *fz* *fz* Red.

2 1 4 3 4 5 5 4 3 5 2 1 4 2 4

fz

Led.

4 5 1 2 1 2 5 4 8 2 4 4 2 4 1 4 3 5 4 1 5

fz

4 1 4 1 4 3 1 2 5 4 1 4 4 1 2 5 4 1 5 4 5 4 5

fz *cre* *fz* *scen*

4 4 4 4 4 4 4 4 4 4 4 4 4 5

do *dim.* *tr*

8 2 *tr* 1 4 2 *tr* 1 4 5 4 1 4 5

p *Led.*

3 1 2 5 4 1 4 2 4 1 3

dim. (*più p*) *Led.*

2 4 3 2 4 3 1 2 3 1 1 1 3 1 3

sfz

cresc.

5 4 1 2 5 4 1 2 5 4

8

2 5 4 2 5 4 2 5 4

f

2 5 4 2 5 4 1 1 1 1

con forza

5 4 1 2 5 4 1 2

Riten.

dim.

5 4 1 2 5 4 1 2 4

* *ped.* * *ped.* * *ped.* * *ped.* *

a Tempo

Rallent.

a Tempo