Friedrich Chopin's Werke.

Erste kritisch durchgesehene Gesammtausgabe

Band XI.

Für Pianoforte und Saiteninstrumente.

N°1. Trio für Pianoforte, Violine und Violoncell. Op. 8. G moll ..... Seite 2.
N°2. Introduction und brillante Polonaise für Pianoforte und Violoncell. Op. 3. C dur ..... „ 34.
N°3. Sonate für Pianoforte und Violoncell. Op. 65. G moll ..... „ 50.
N°4. Grosses Duo concertant für Pianoforte und Violoncell (mit Franchomme). E dur ..... „ 78

Leipzig, Verlag von Breitkopf & Härtel.

Die Resultate der kritischen Revision dieser Ausgabe sind Eigenthum der Verleger.

TRIO

für Pianoforte, Violine und Violoncell

von

FRIEDRICH CHOPIN.

Op. 8.

Fürst Anton Radziwill gewidmet.

Chopin's Werke. Band II. № 1.

Allegro con fuoco.

Violino.

Violoncello.

Pianoforte.

f risoluto

f

Allegro con fuoco.

f risoluto

sf

sf

f *tr*

p

espress.

pespress.

sf

p

legato

tr

poco cresc.

p

p

p

espress.

Ped. * Ped. * Ped. * Ped. *

...ck und Druck von Breitkopf & Härtel in Leipzig.

C. XI. 1.

Ausgegeben 1880.

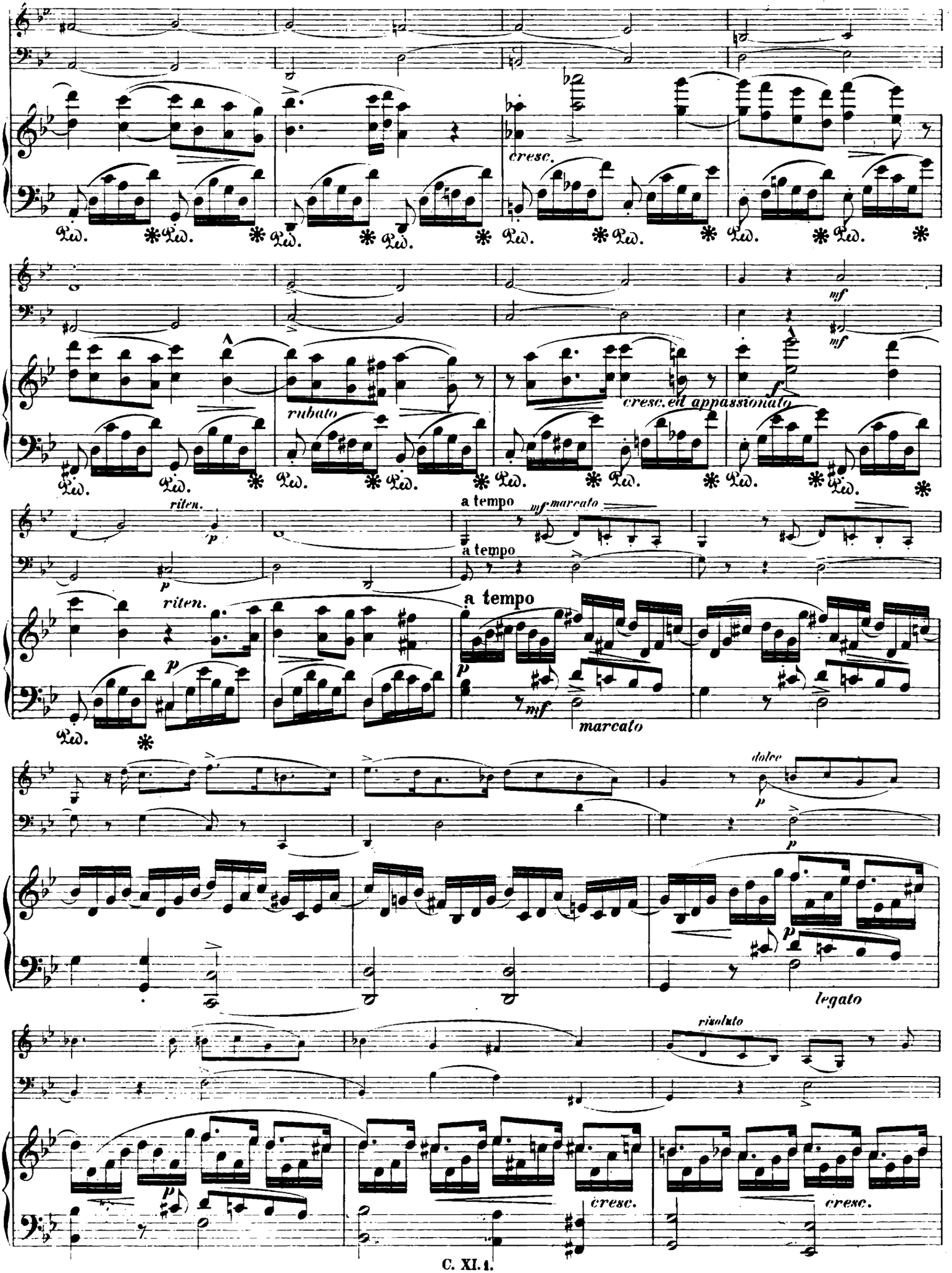
cresc.
mf
mf
rubato
cresc. ed appassionato
riten.
p
a tempo
mf marcato
a tempo
riten.
p
a tempo
mf
marcato
dolce
p
p
legato
risoluto
p
cresc.
cresc.

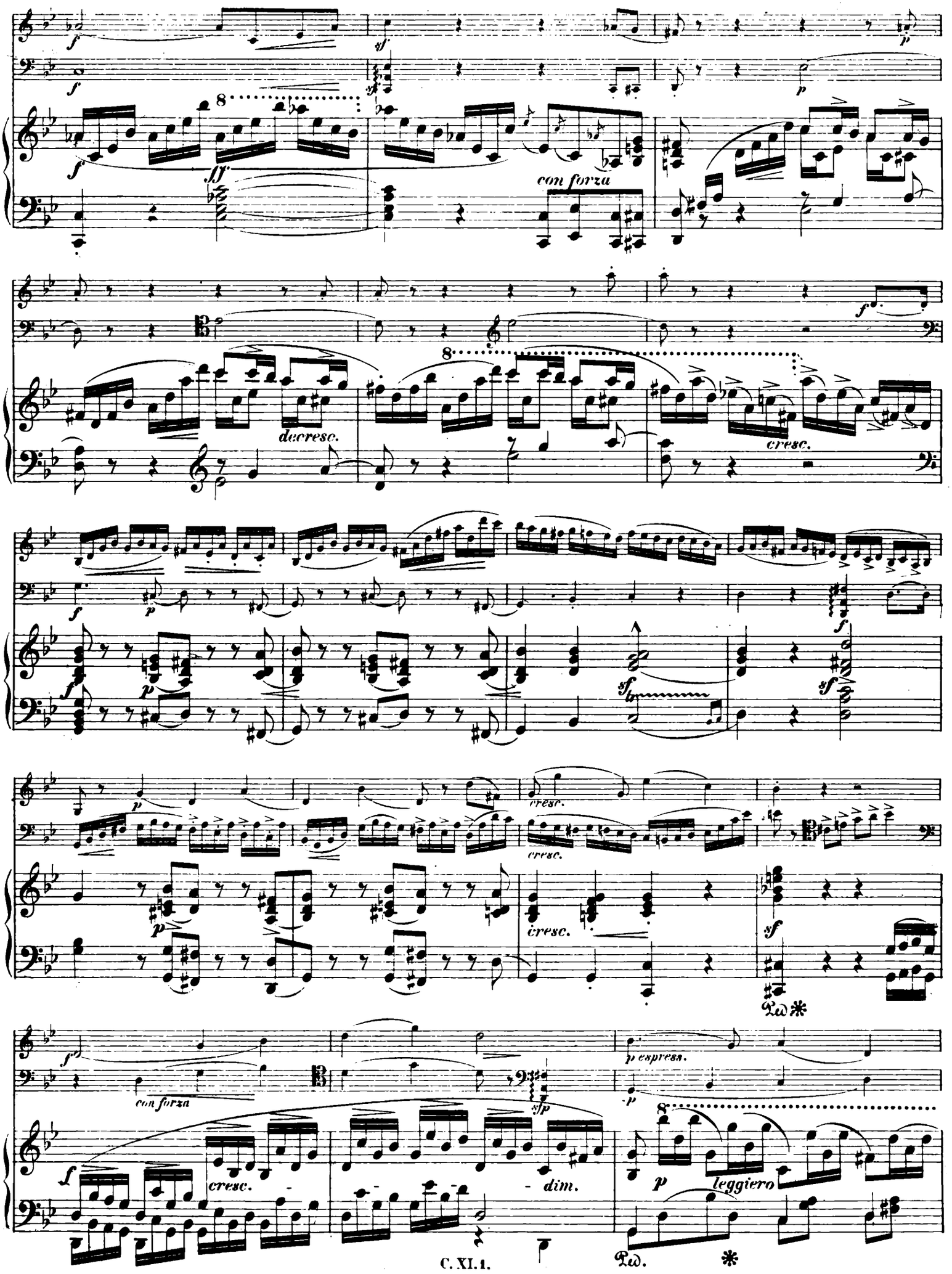
con forza
decresc.
cresc.
sfp
cresc.
cresc.
cresc.
con forza
p espress.
cresc.
dim.
p leggiero

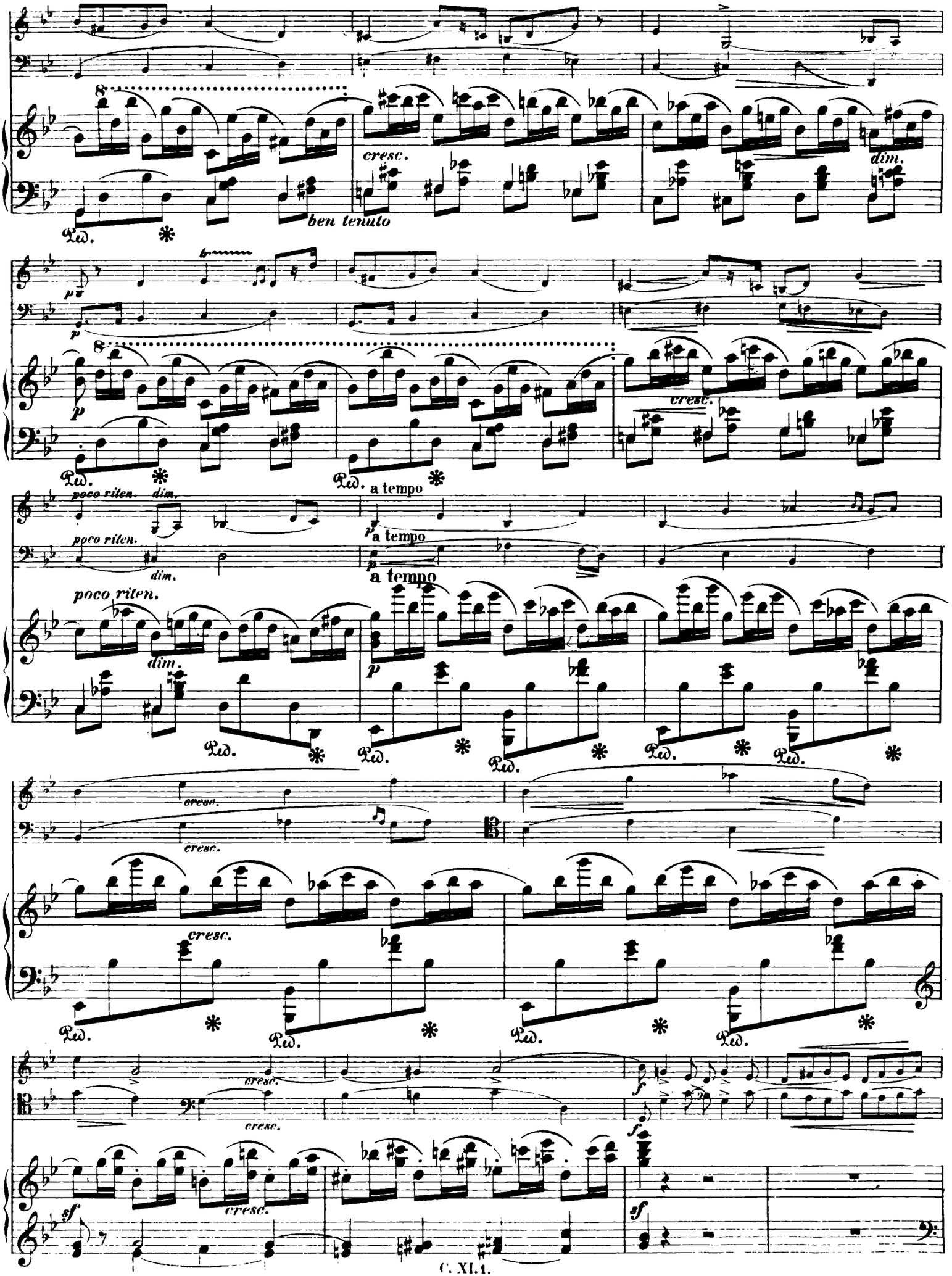
cresc.
dim.
ben tenuto
Ped.
p
cresc.
poco riten.
dim.
a tempo
cresc.
f
sf

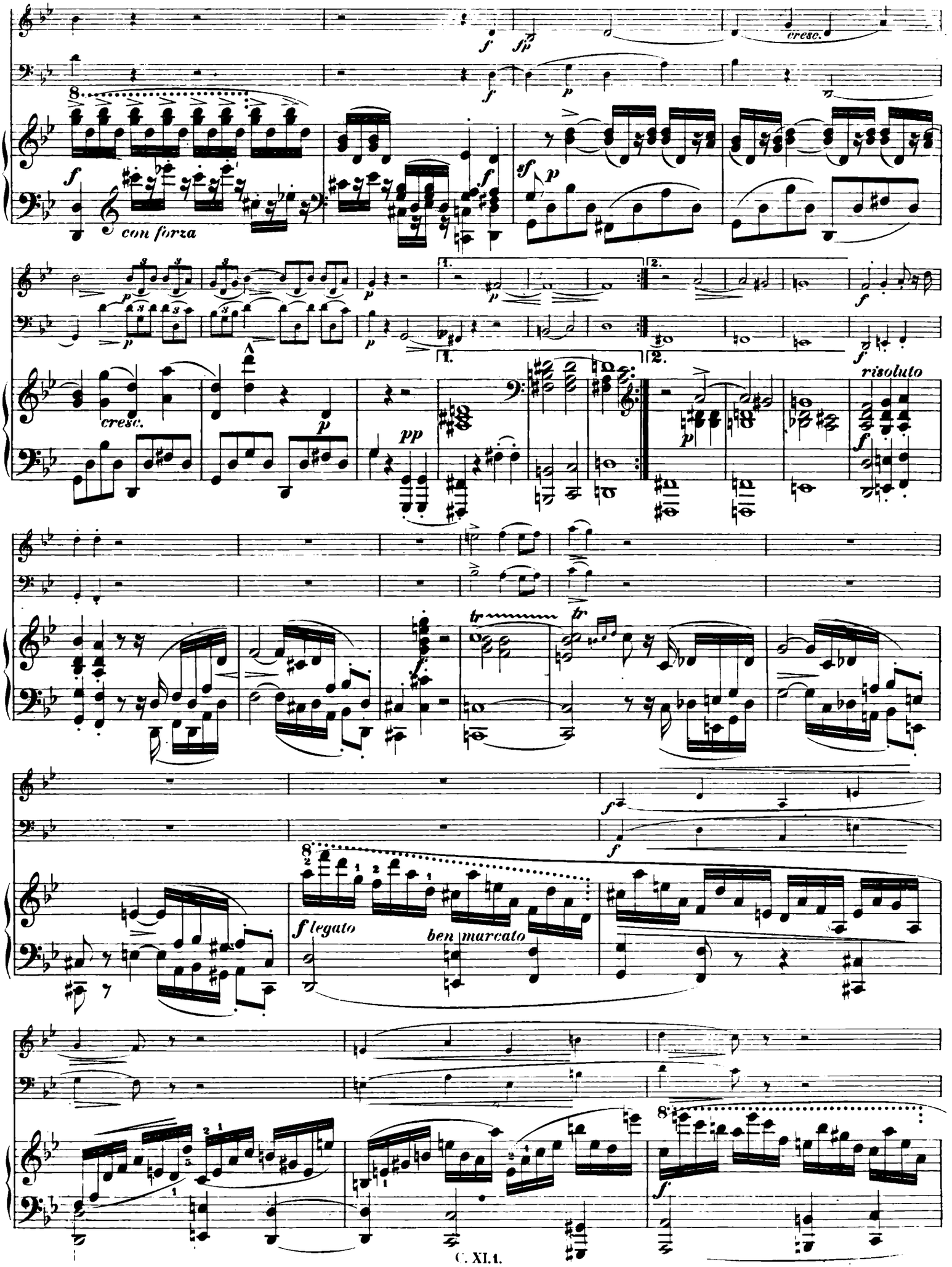
cresc.
con forza
cresc.
risoluto
legato
ben marcato

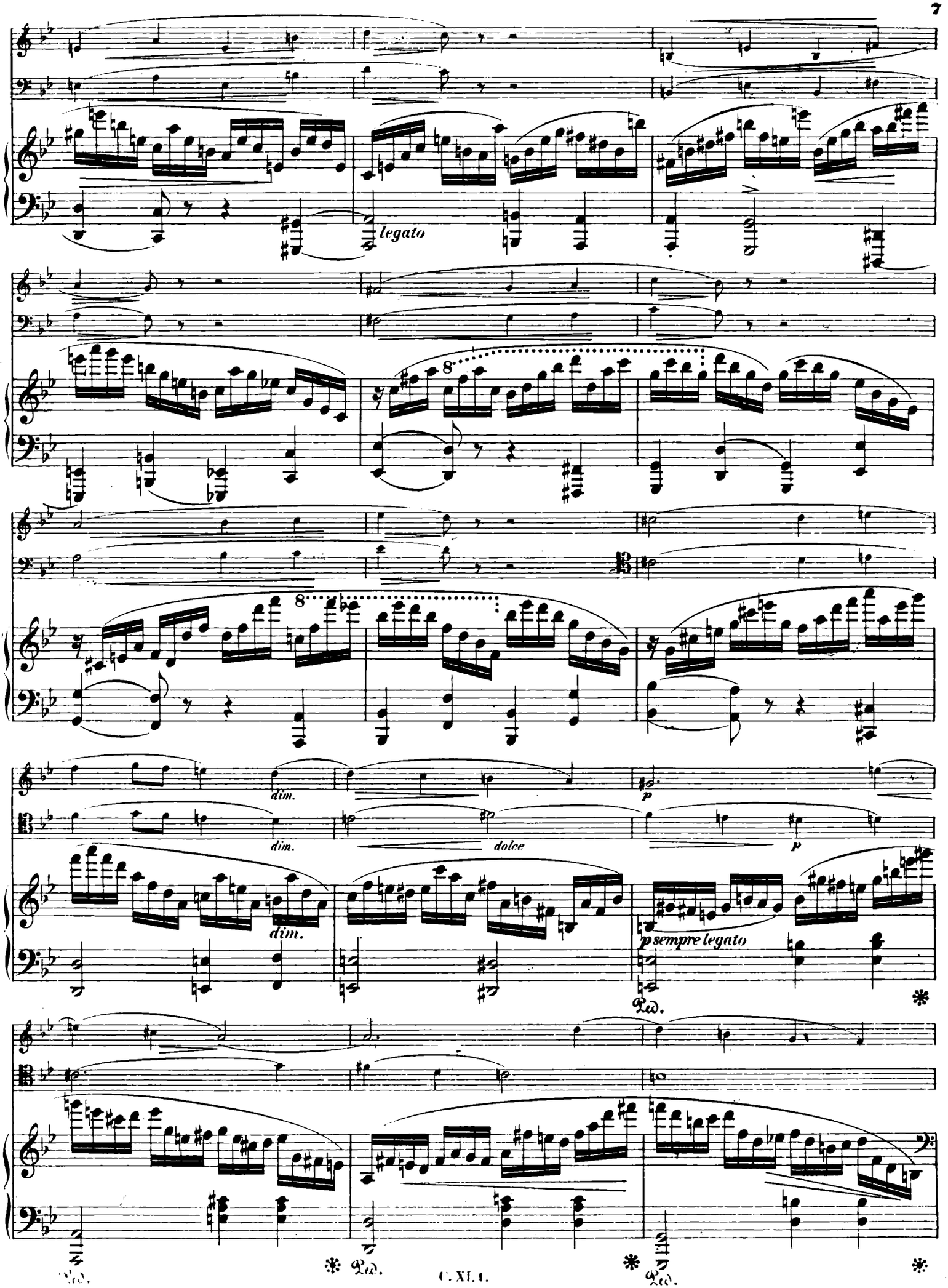
legato
8
8
dim.
dim.
dim.
p
dolce
p
p sempre legato
Ped.
Ped.
Ped.
Ped.

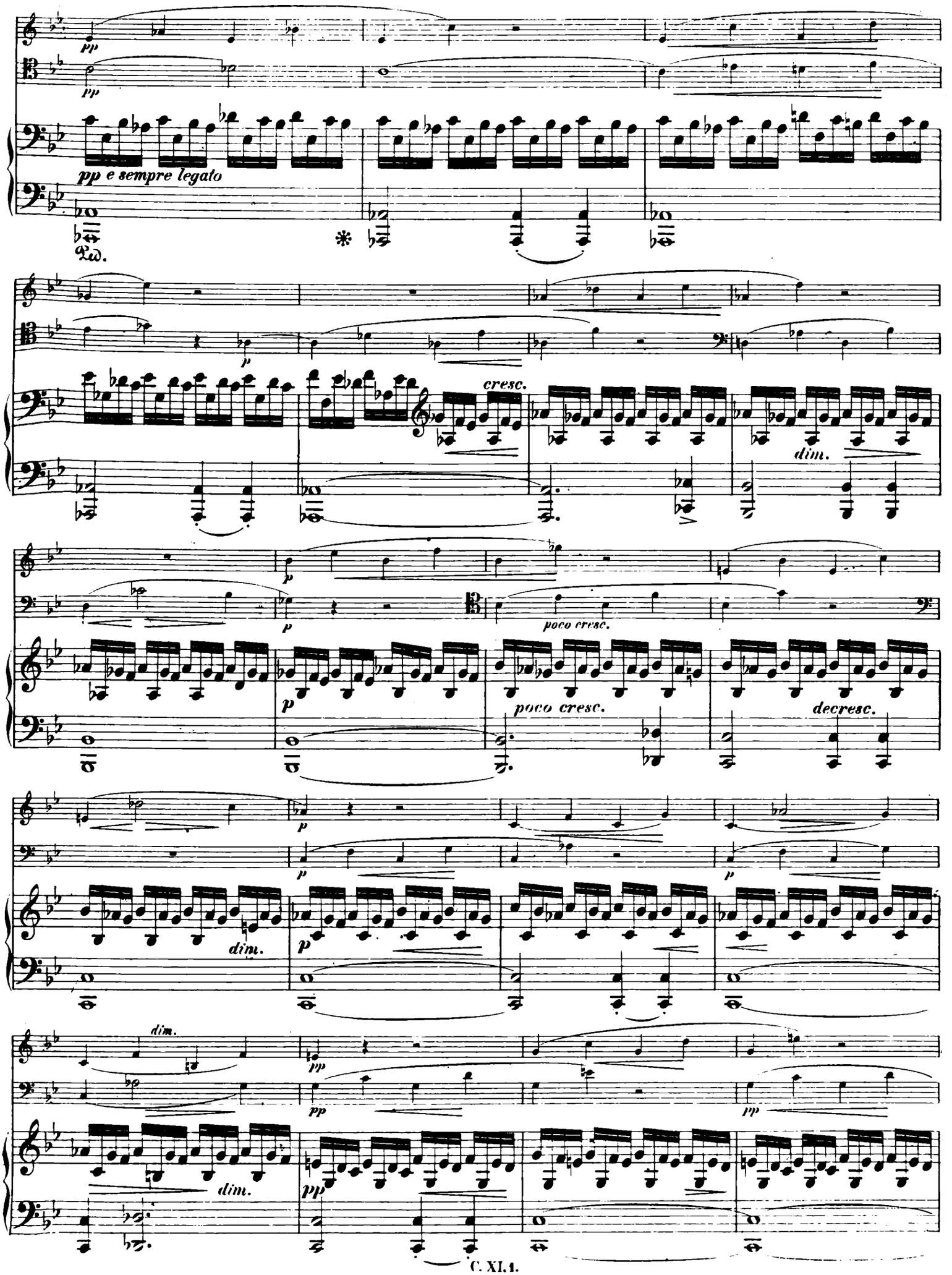
pp
pp
pp e sempre legato
Ped.
*
p
cresc.
dim.
p
poco cresc.
p
poco cresc.
decresc.
p
p
p
dim.
dim.
pp
pp
pp
dim.
pp

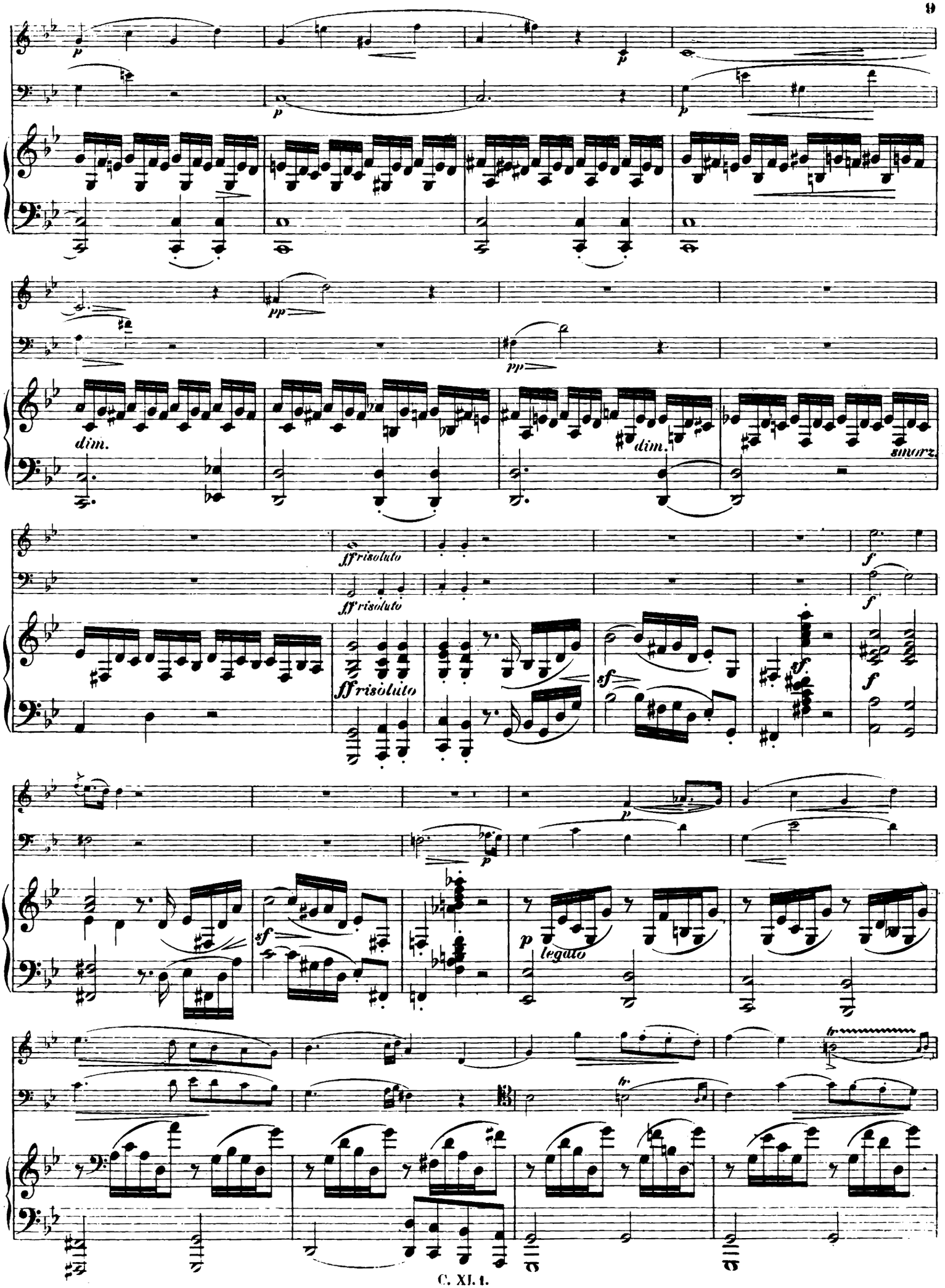
p
p
p
pp
pp
dim.
dim.
smorz.
ff risoluto
ff risoluto
ff risoluto
f
f
f
sf
sf
sf
p
p
p
legato
tr
tr

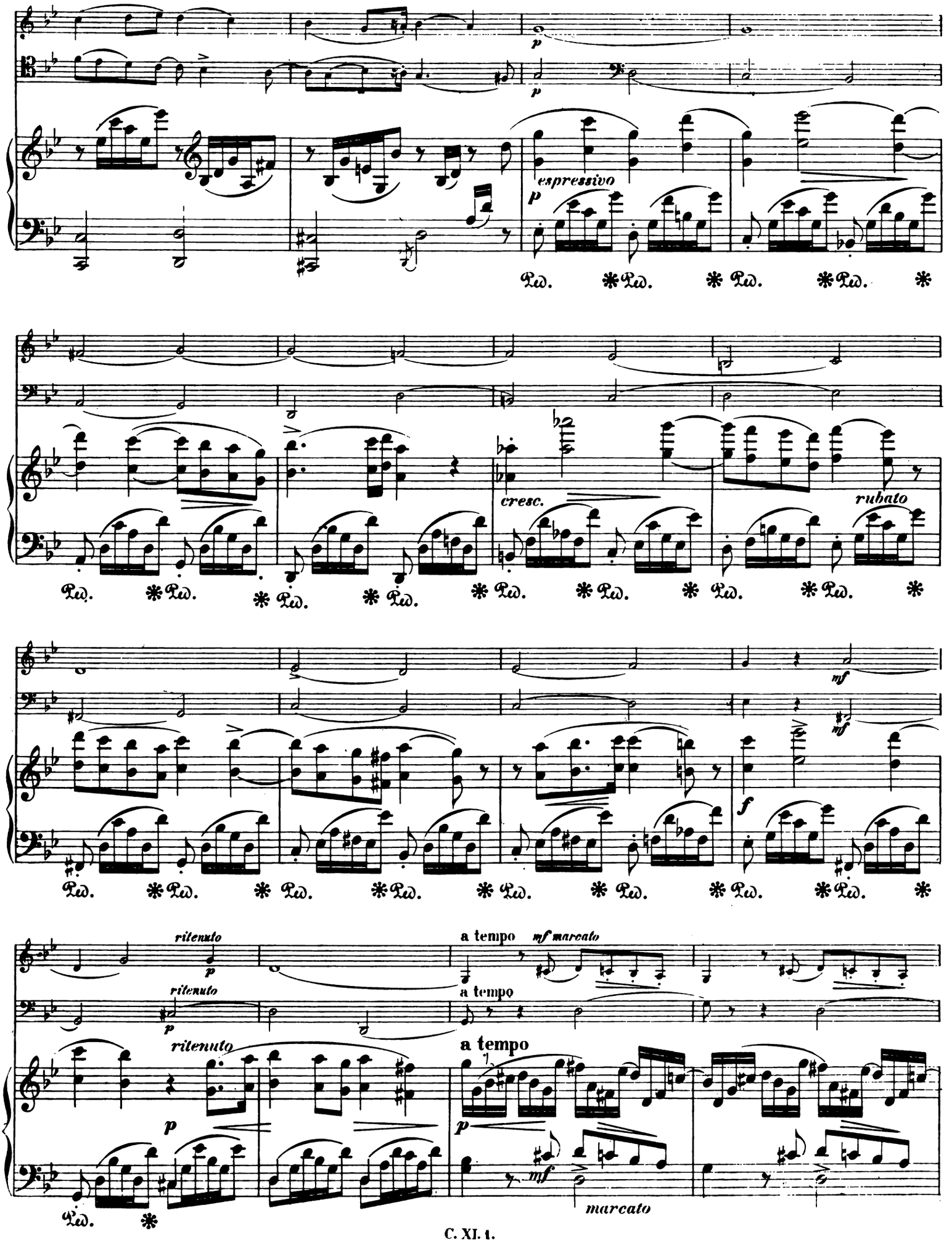
p
espressivo
Ped.
cresc.
rubato
mf
f
ritenuto
a tempo
mf marcato
marcato

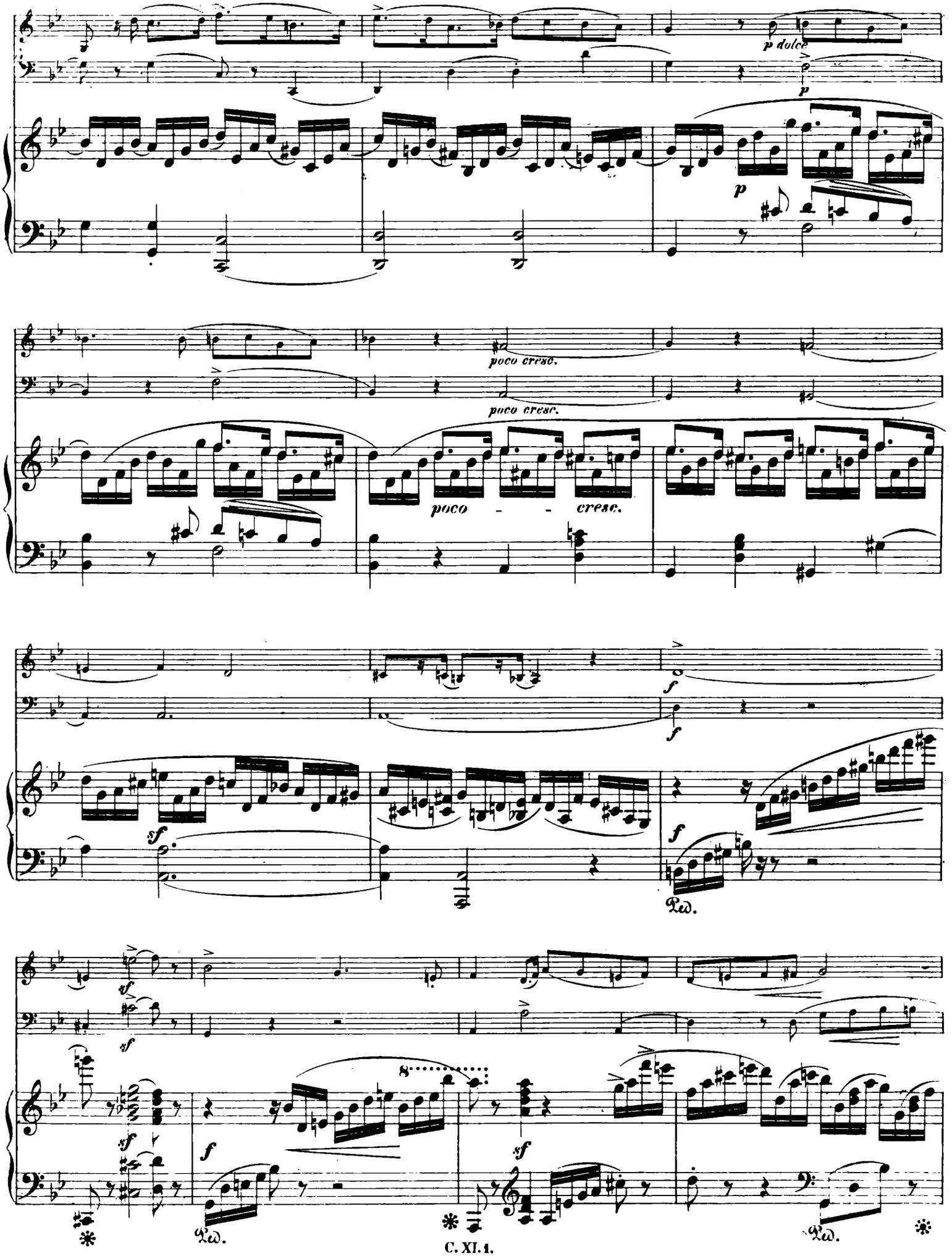
p dolce
p
p
poco cresc.
poco cresc.
poco - - cresc.
f
f
sf
f
Ped.
sf
sf
sf
f
sf
Ped.
Ped.

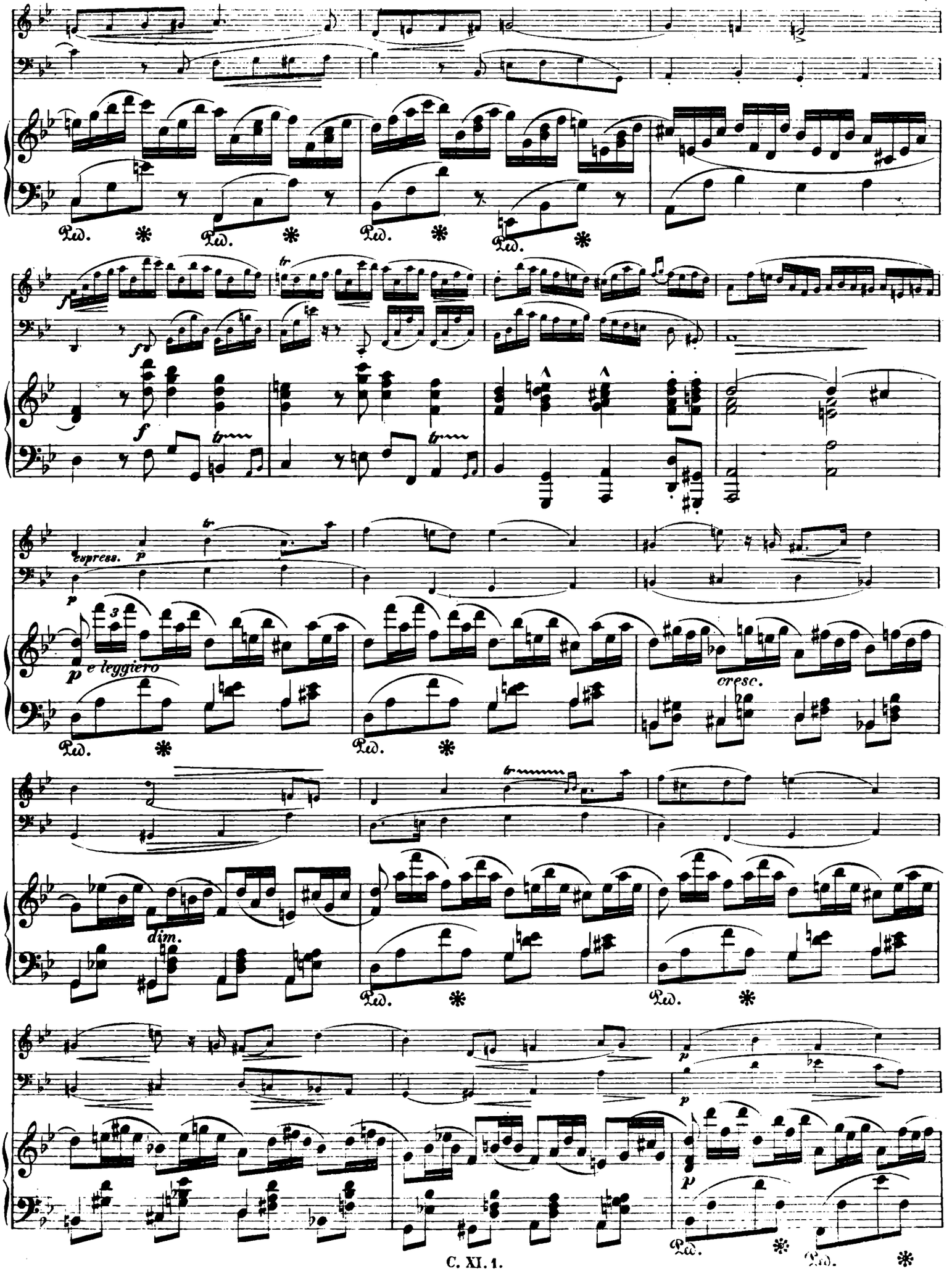
espress.
e leggiero
cresc.
dim.

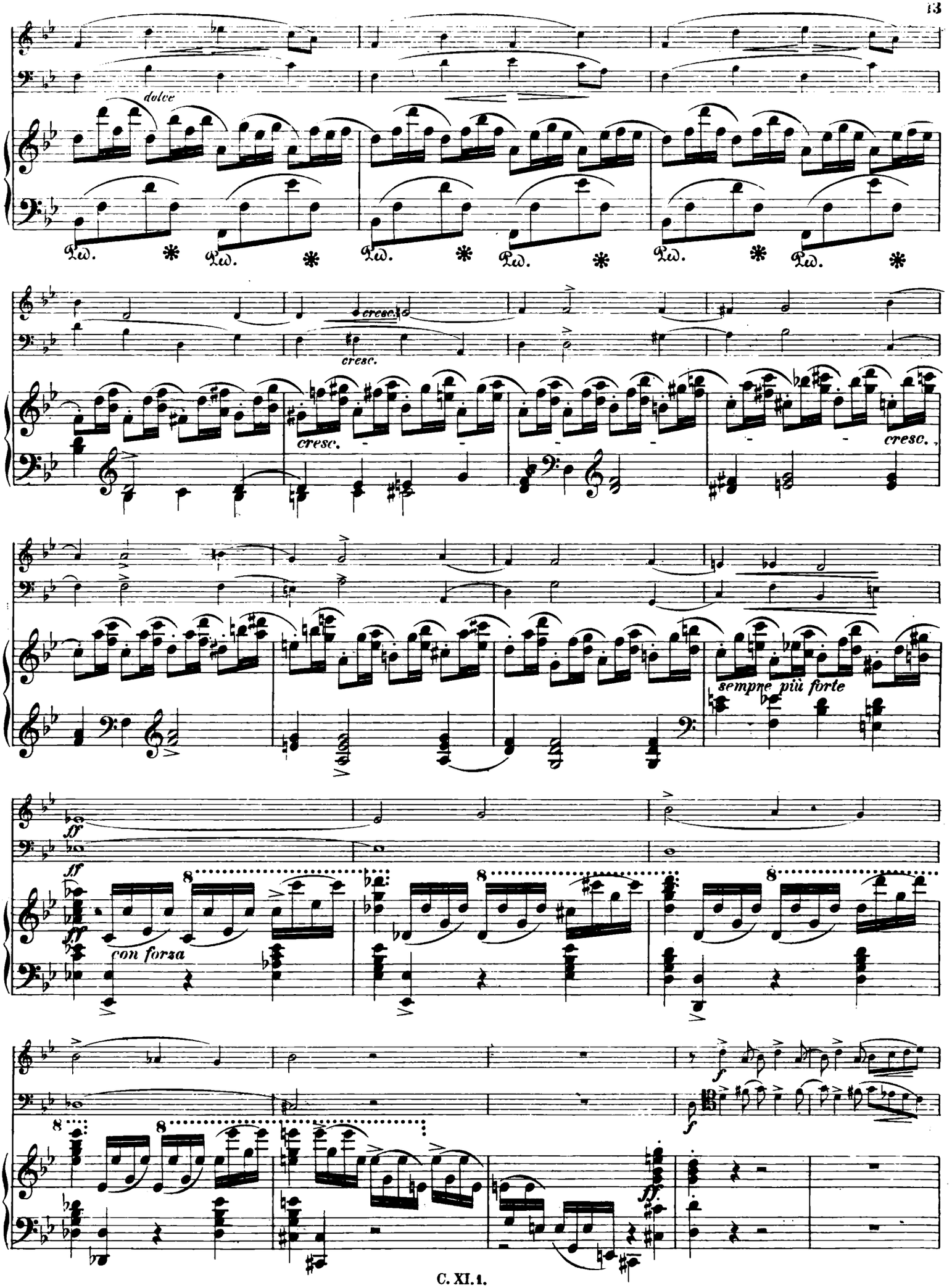
dolce
Ped. * Ped. * Ped. * Ped. * Ped. *
cresc.
cresc.
cresc.
cresc.
sempre più forte
ff
ff
con forza
8
8
8
f
f
ff

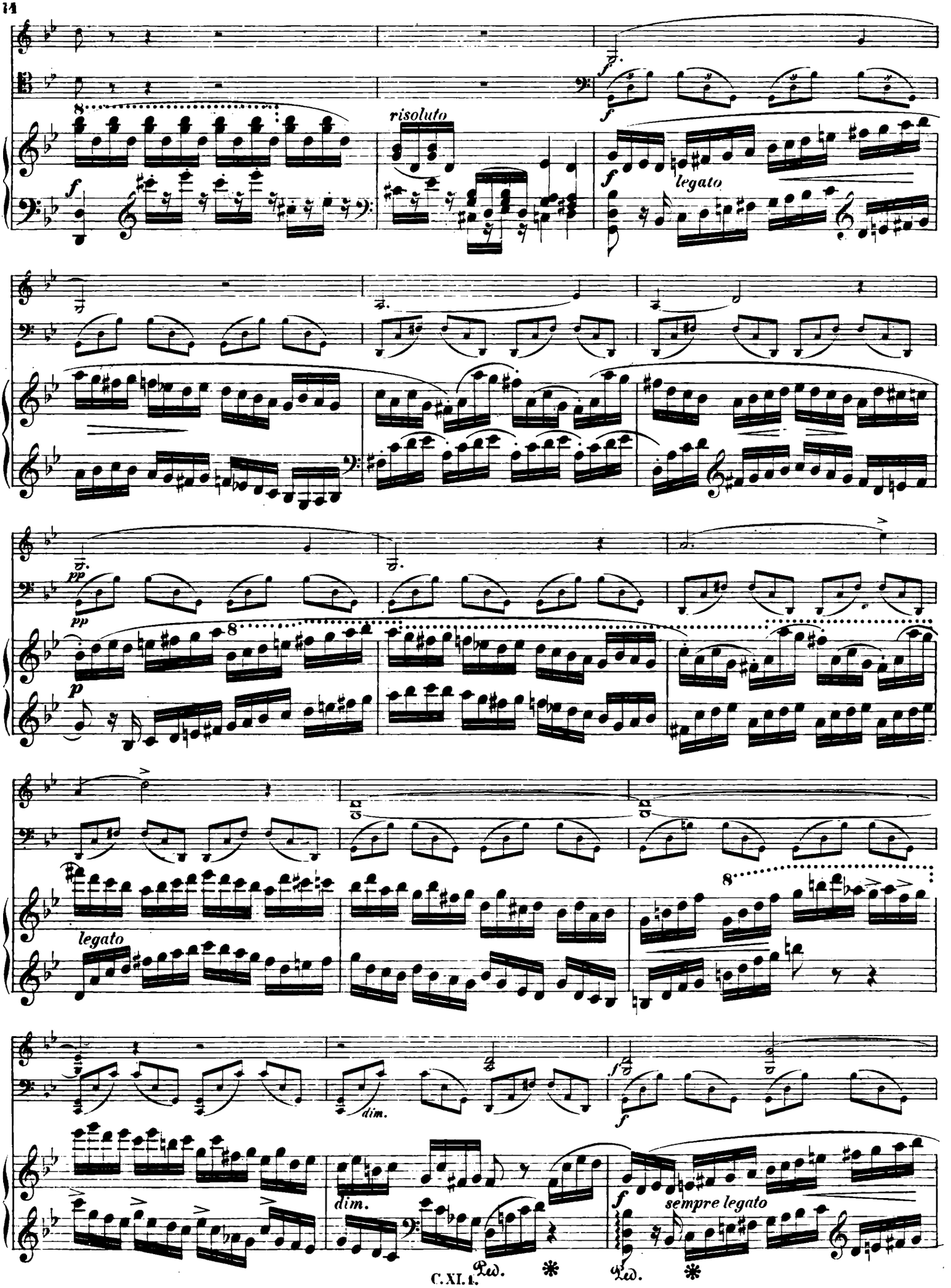
risoluto
legato
legato
dim.
dim.
sempre legato

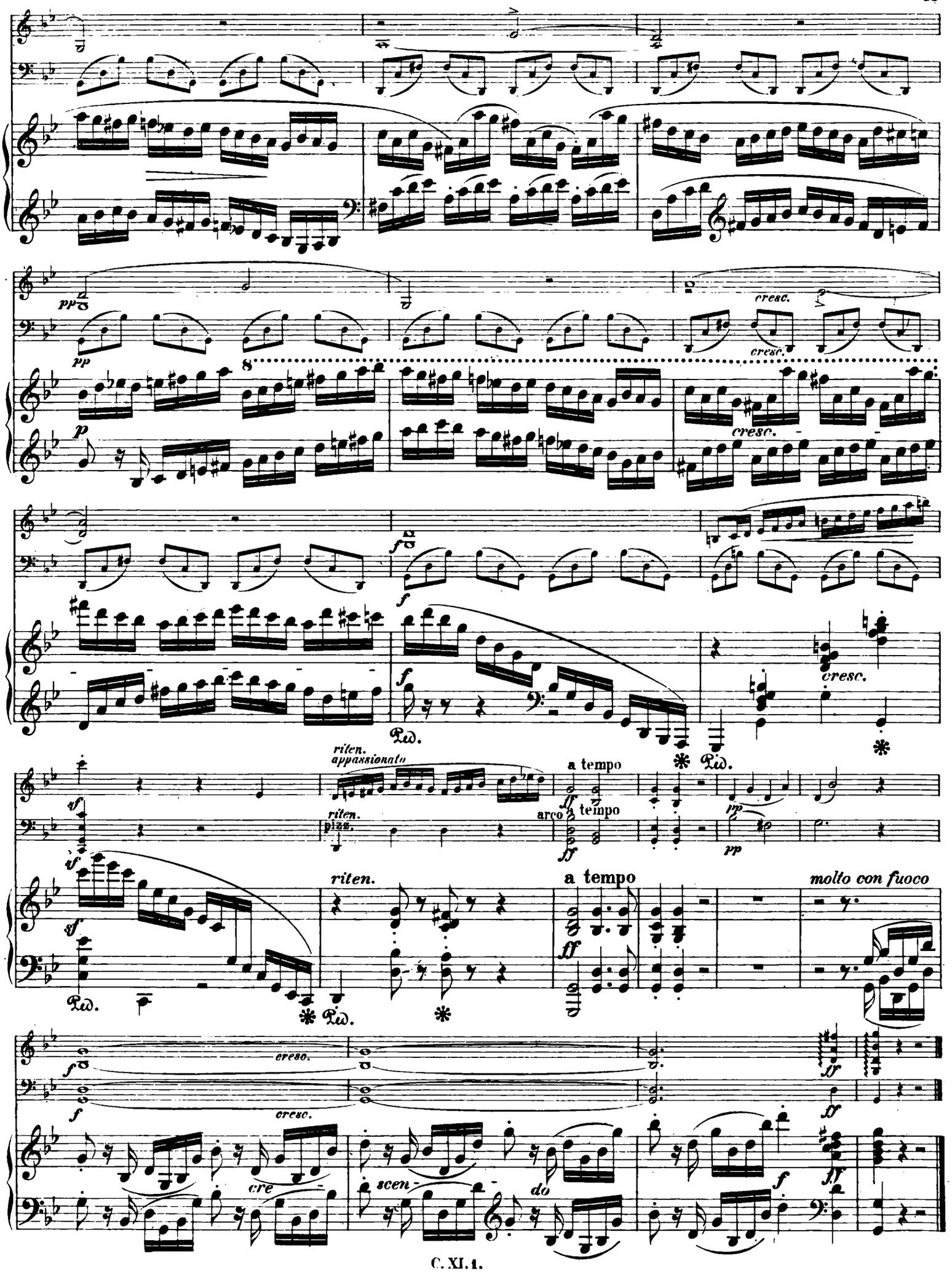
pp
cresc.
cresc.
8
p
cresc.
f
Ped.
cresc.
riten.
appassionato
a tempo
sf
riten.
pizz.
arco
tempo
ff
pp
riten.
a tempo
molto con fuoco
Ped.
cresc.
f
cresc.
ff
cre
scen-
do
f
ff

SCHERZO.

Vivace.

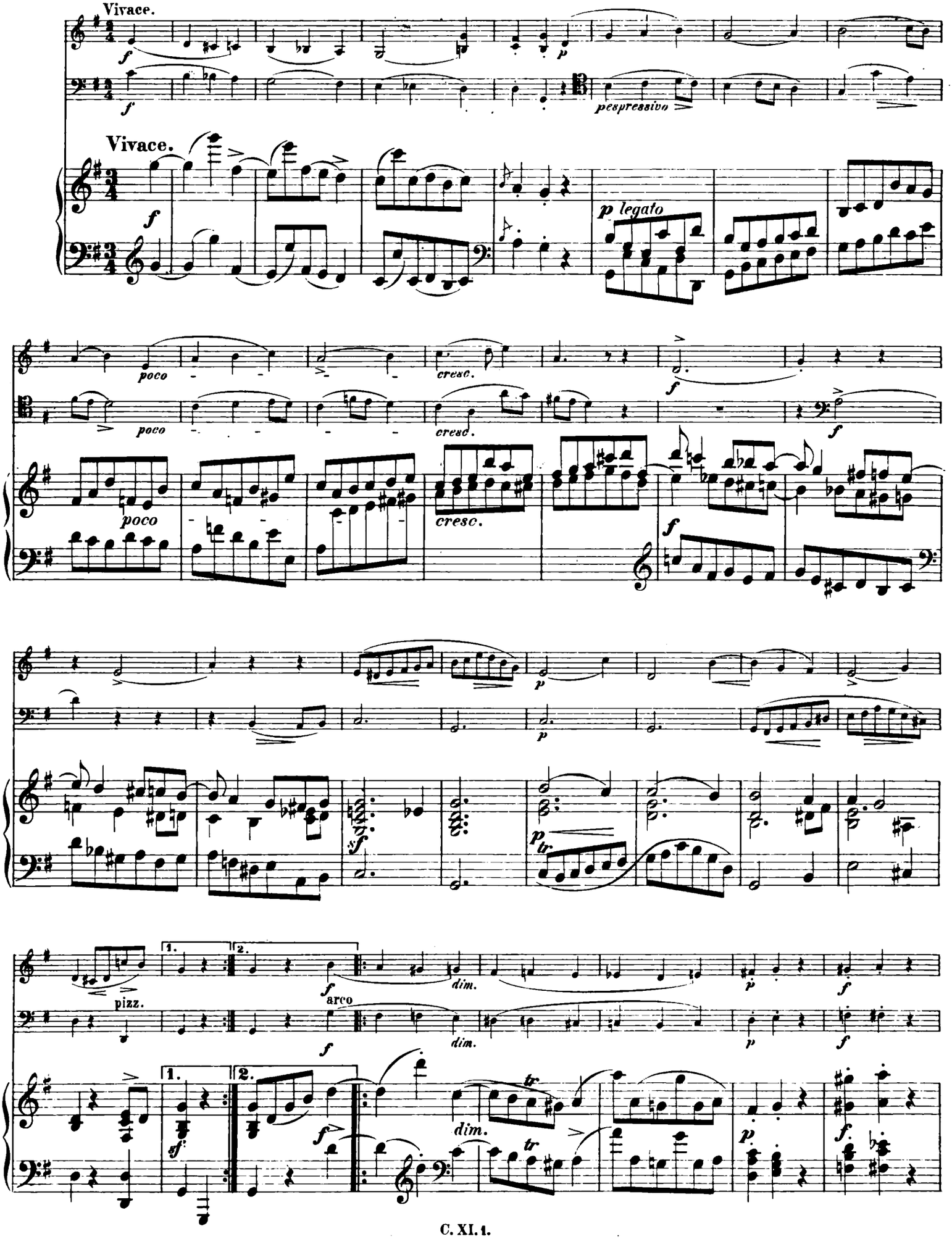

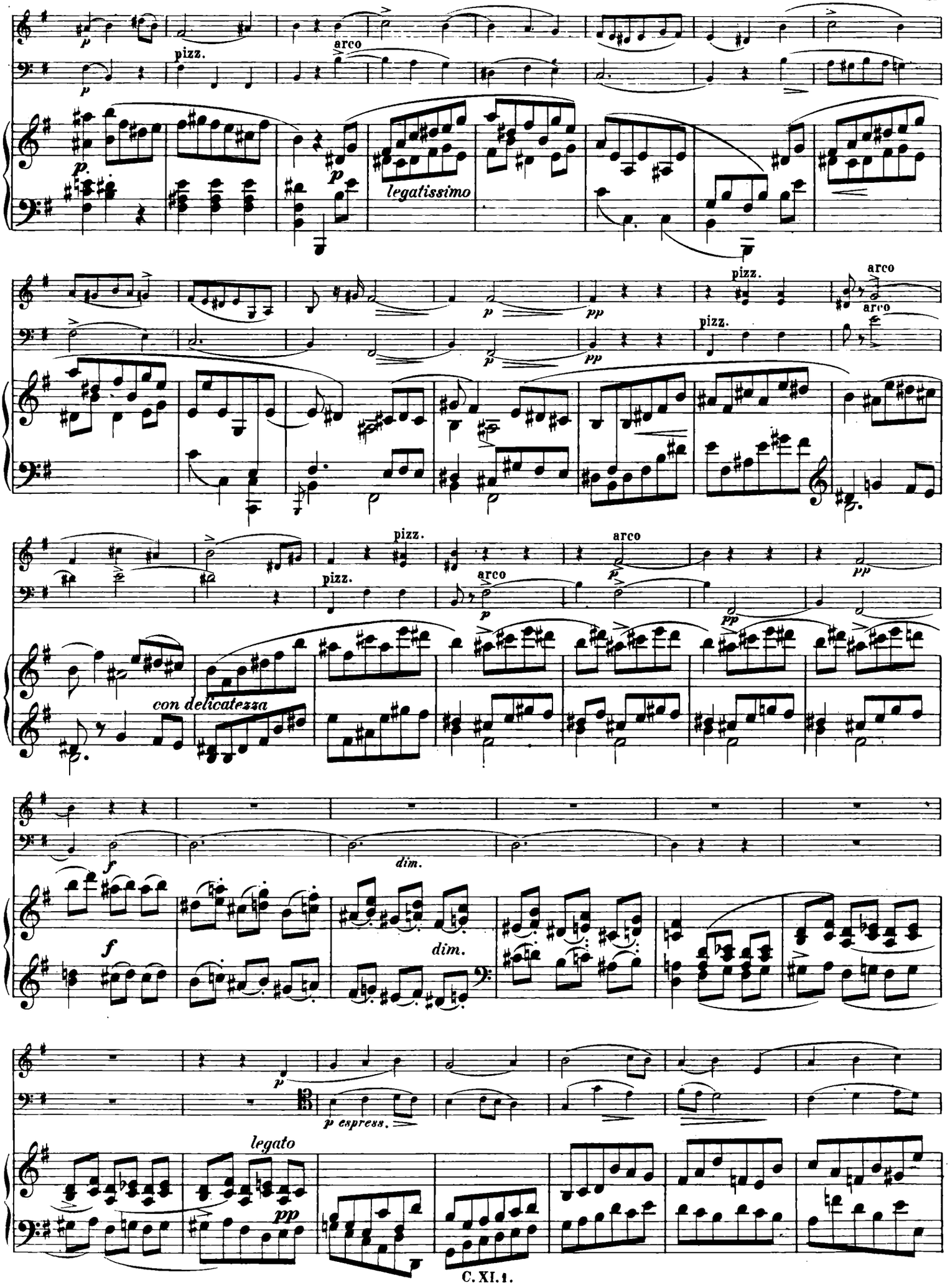
pizz.
arco
legatissimo
pizz.
arco
pizz.
arco
pizz.
arco
con delicatezza
dim.
dim.
p espress.
legato

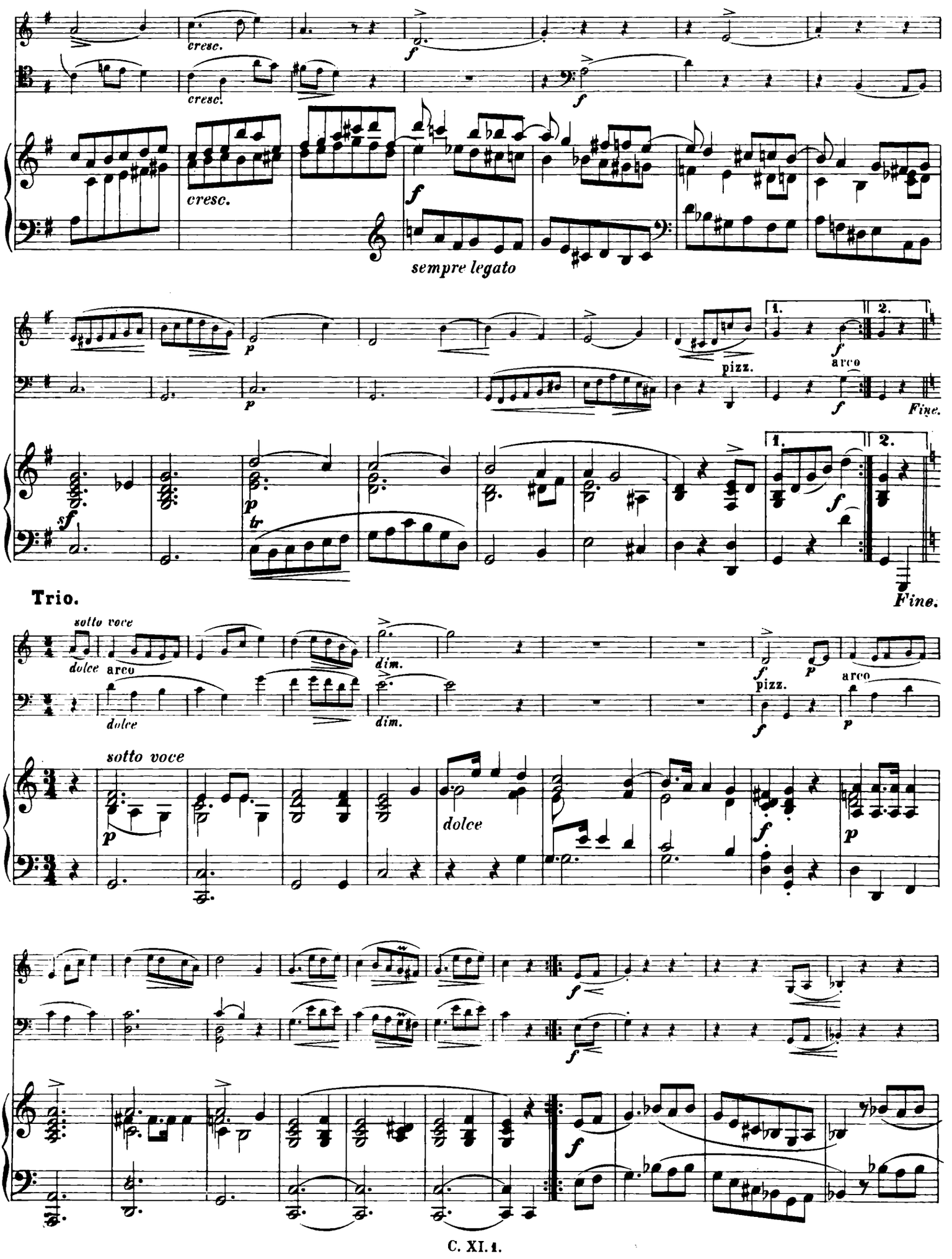
cresc.
cresc.
cresc.
sempre legato
pizz.
arco
Fine.
Trio.
sotto voce
dolce
arco
dolce
dim.
dim.
pizz.
arco
sotto voce
dolce

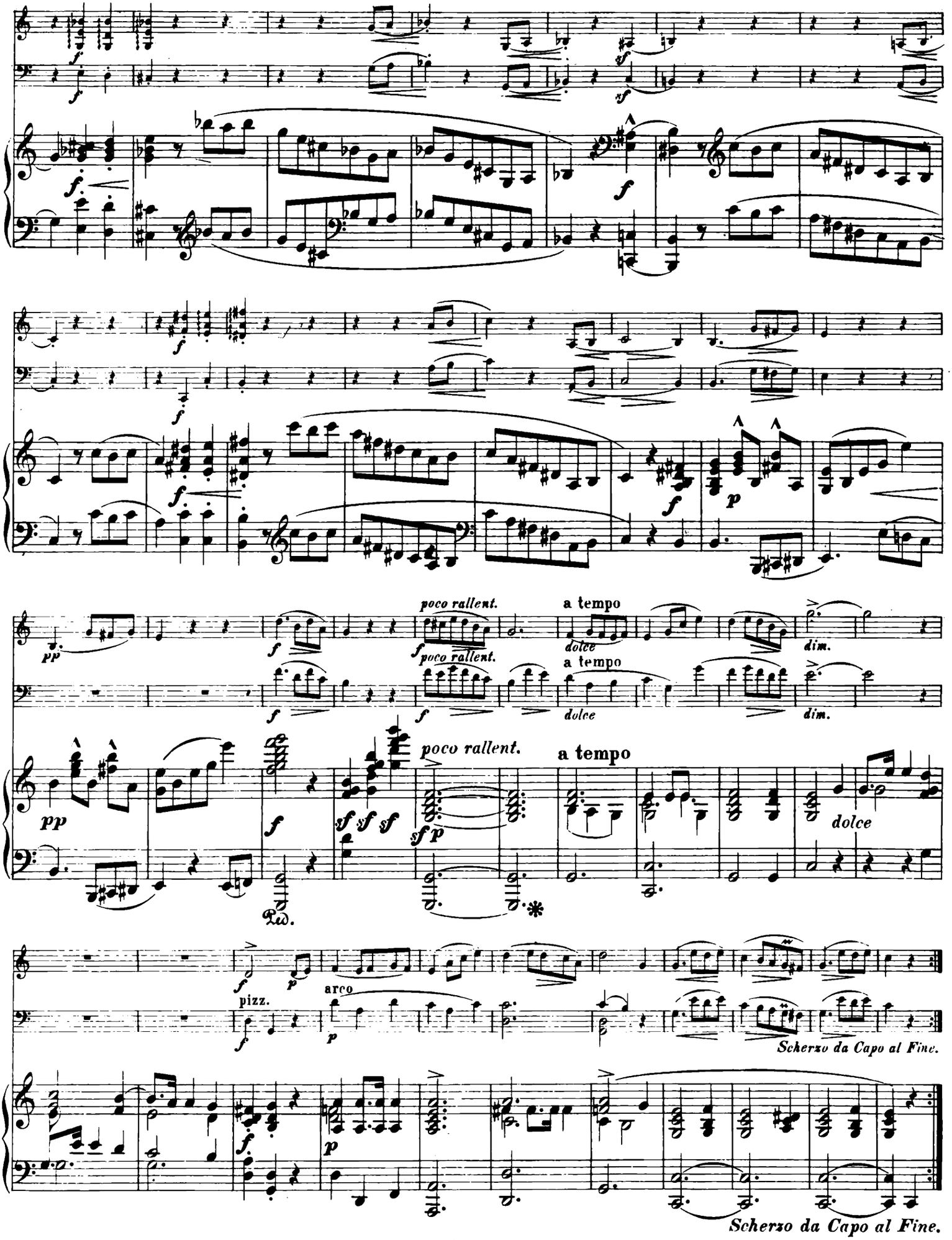
poco rallent.
a tempo
dolce
dim.
pizz.
arco
Scherzo da Capo al Fine.

ADAGIO.

Sostenuto.

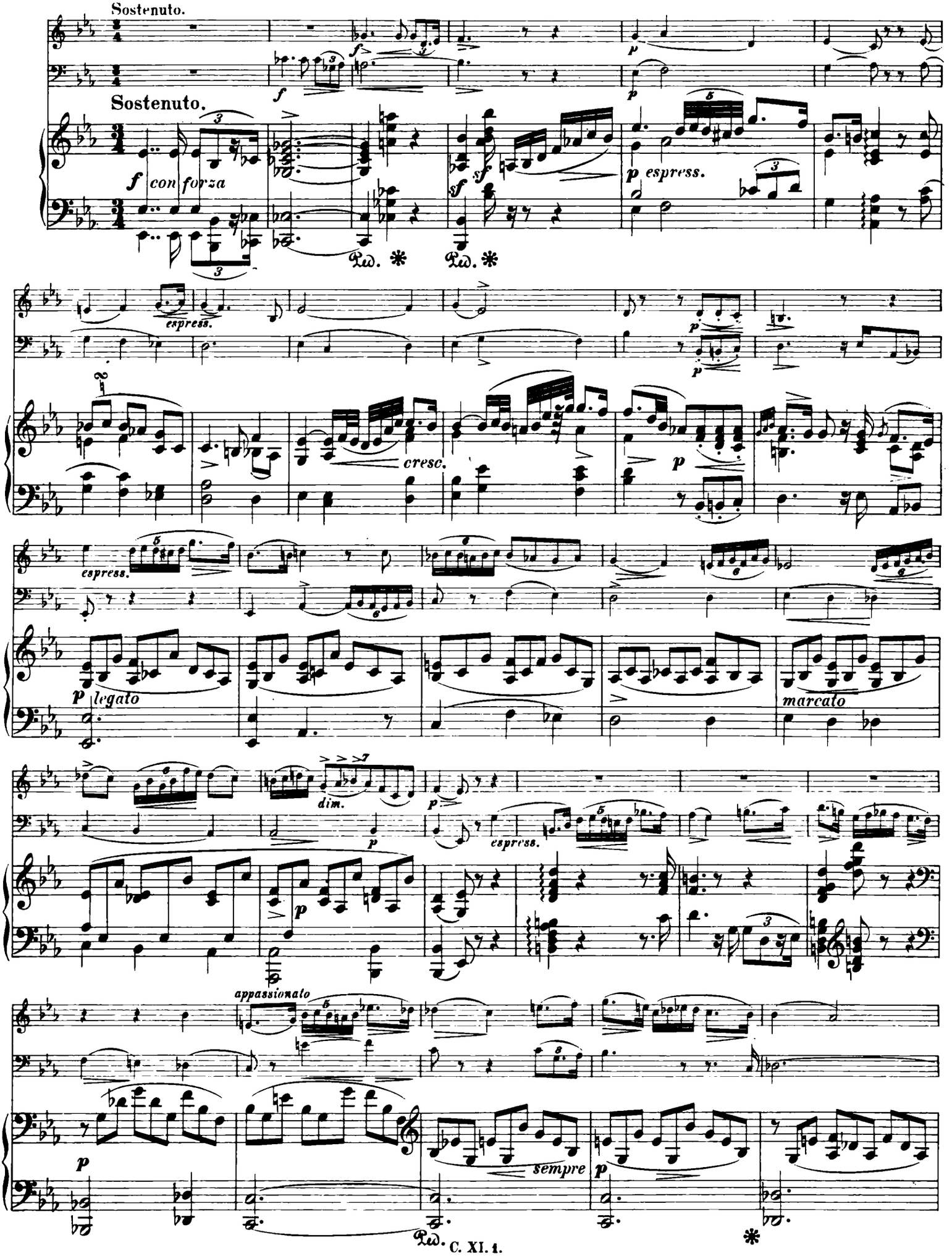

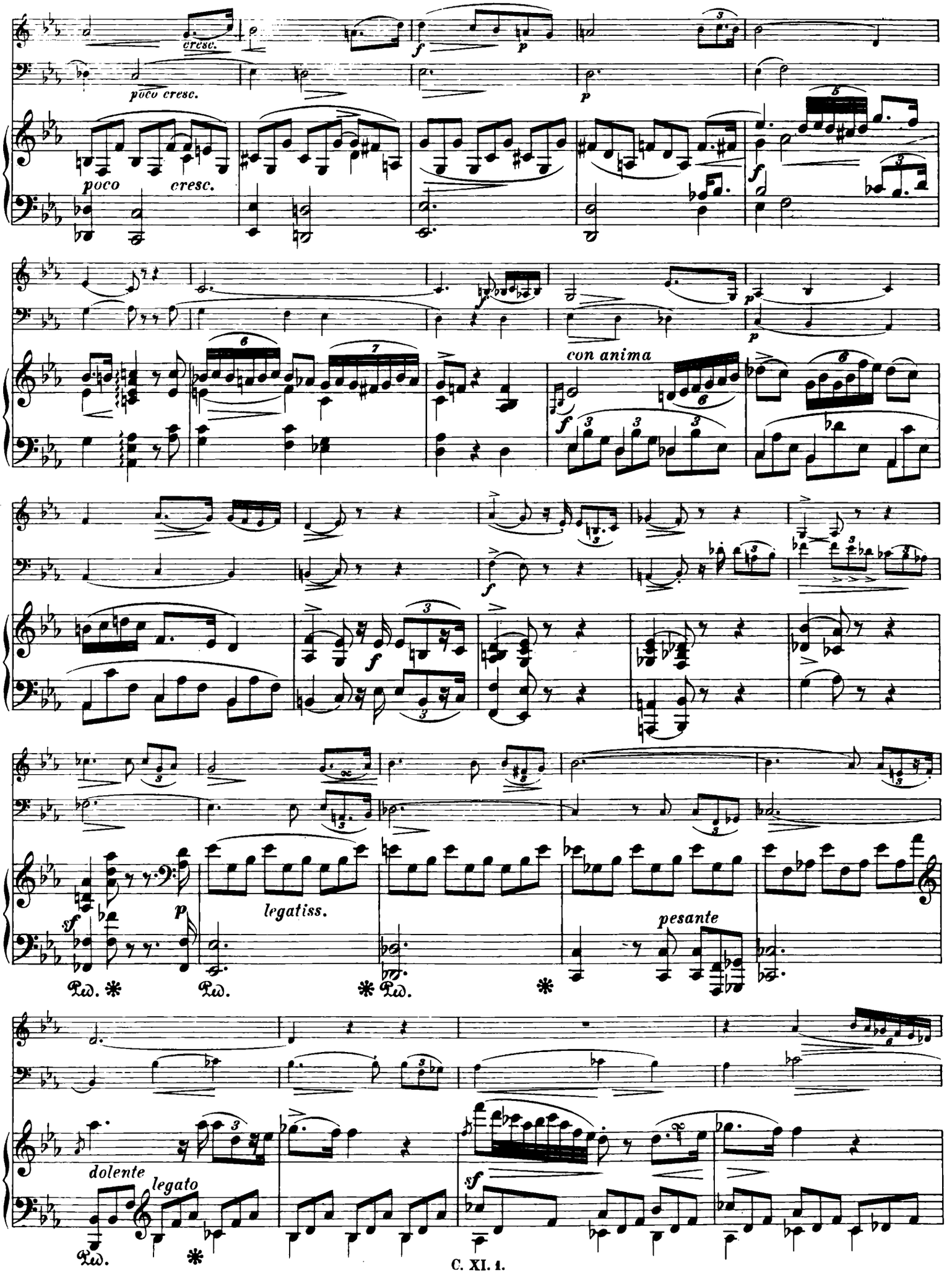
cresc.
poco cresc.
poco
cresc.
con anima
legatiss.
pesante
dolente
legato

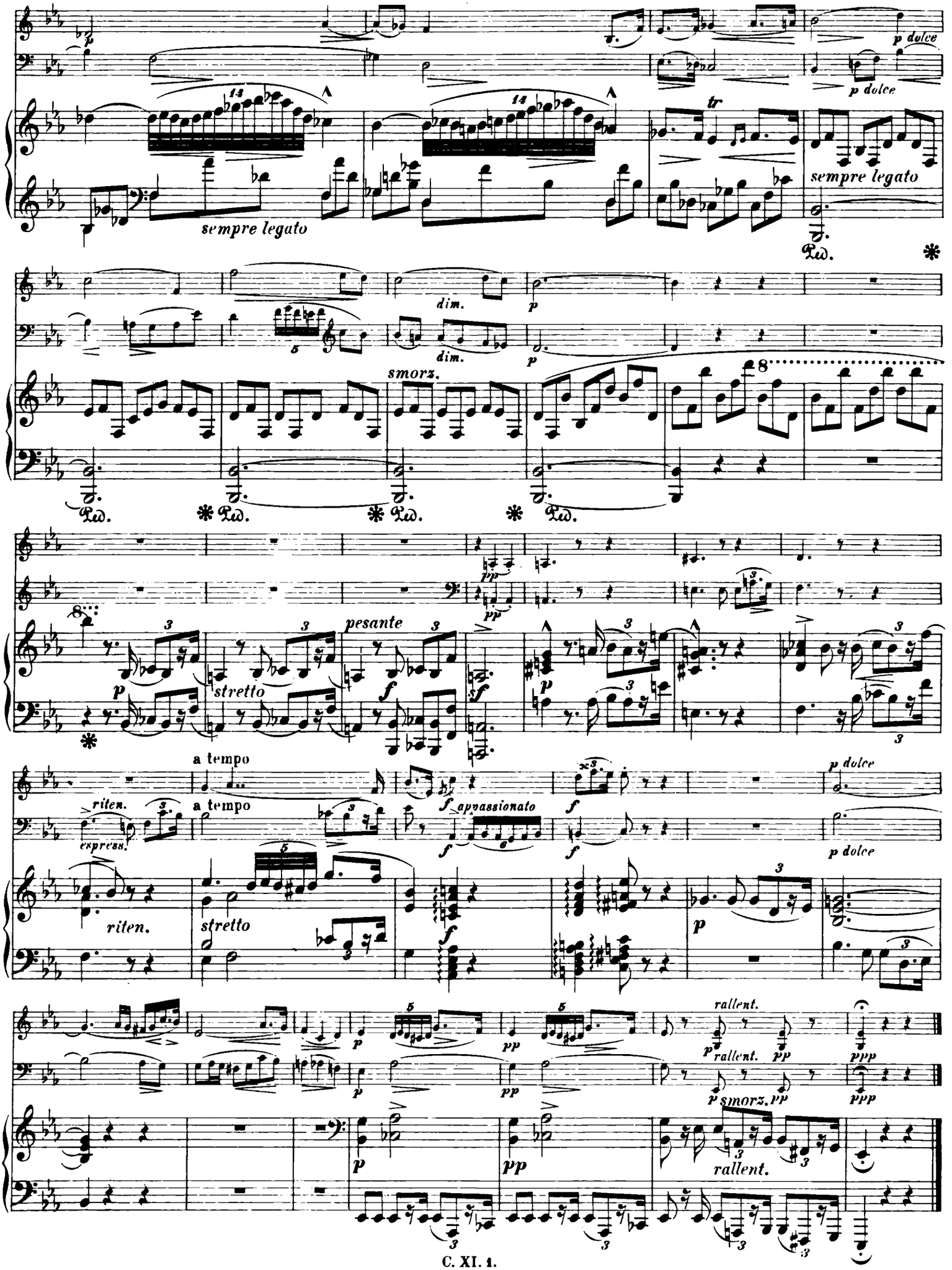
p dolce
sempre legato
tr
dim.
smorz.
pesante
stretto
a tempo
riten.
express.
appassionato
rallent.
smorz.

FINALE.

Allegretto.

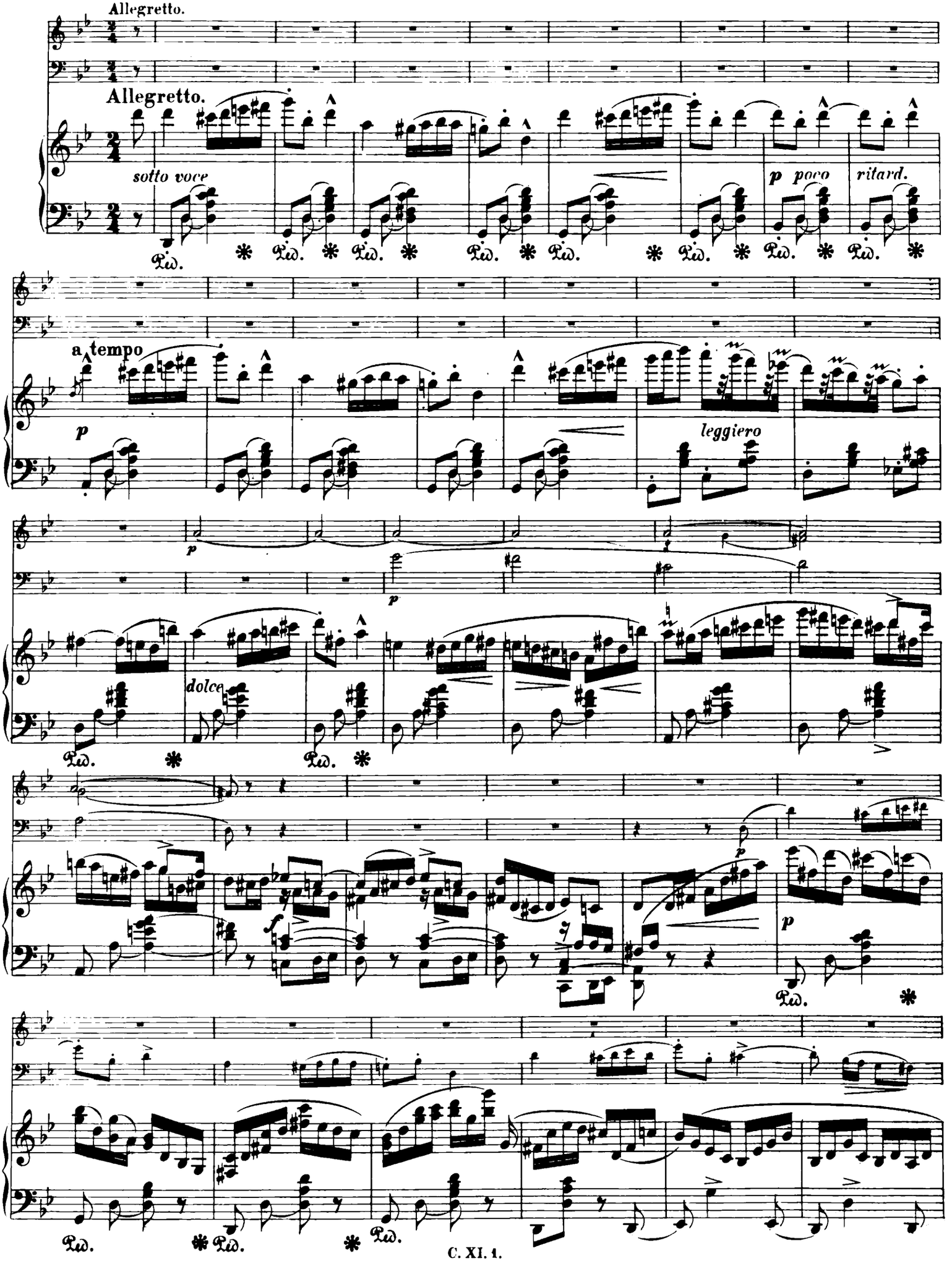

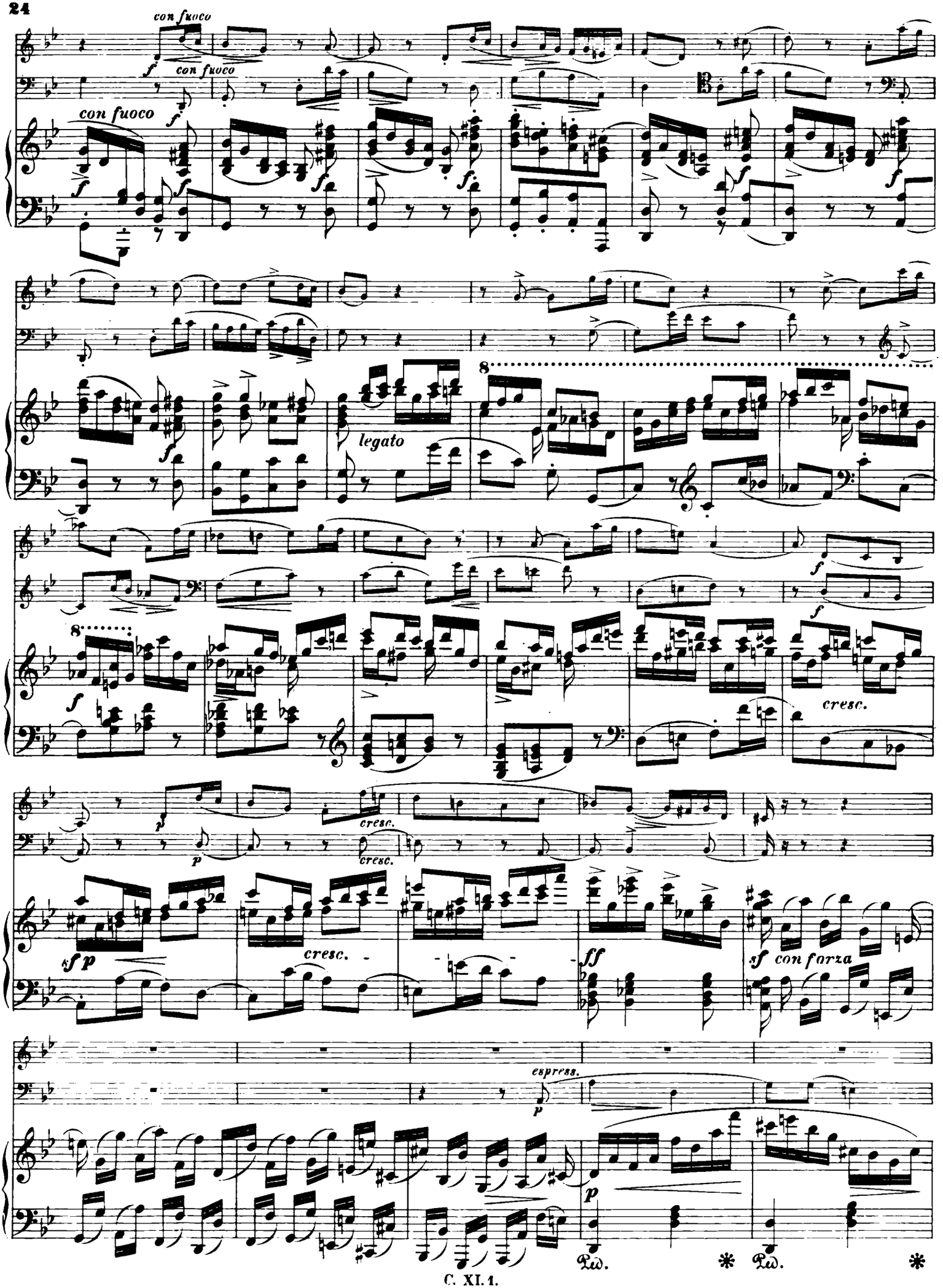
con fuoco
f
con fuoco
f
con fuoco
f
legato
8
8
f
cresc.
p
cresc.
cresc.
sf p
cresc.
ff
sf con forza
espress.
p
Ped.
*
Ped.
*

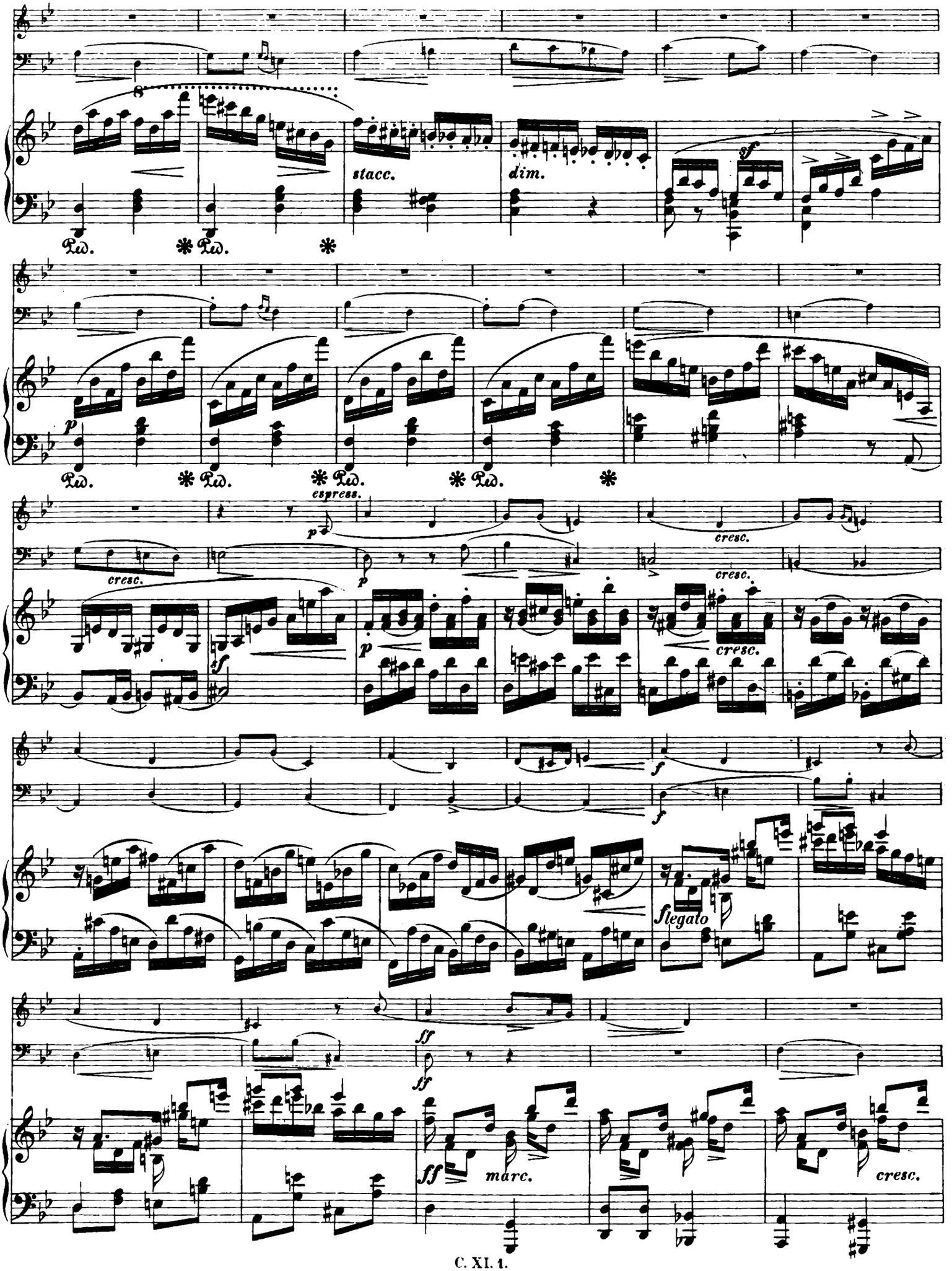
stacc.
dim.
sf
Ped.
p
espress.
cresc.
ff
marc.
legato

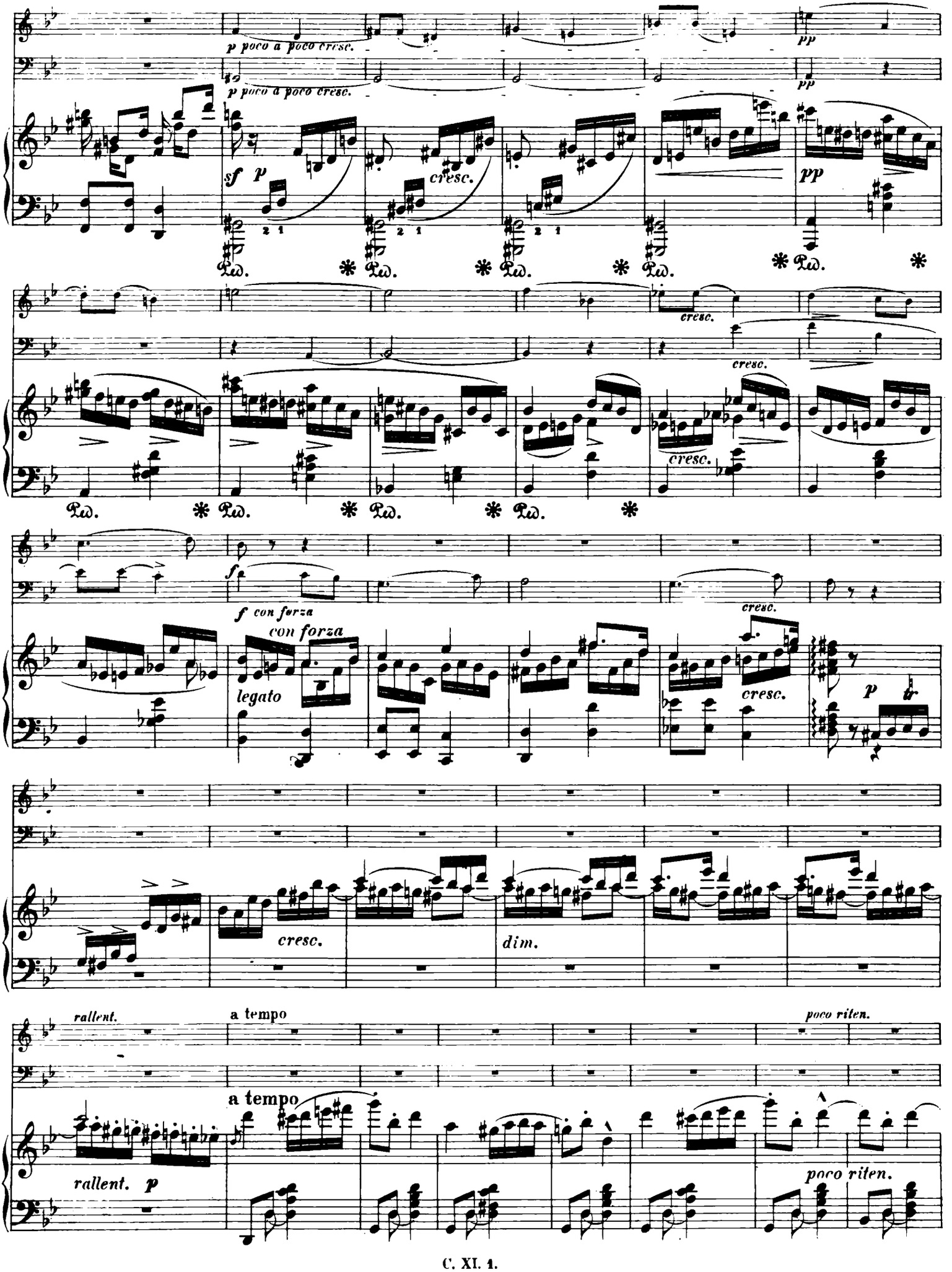
p poco a poco cresc.
p poco a poco cresc.
pp
pp
sf p
cresc.
pp
Ped. * Ped. * Ped. * Ped. * Ped. *
cresc.
cresc.
cresc.
Ped. * Ped. * Ped. * Ped. *
f con forza
con forza
legato
cresc.
cresc.
p
cresc.
dim.
rallent.
a tempo
poco riten.
a tempo
rallent. p
poco riten.

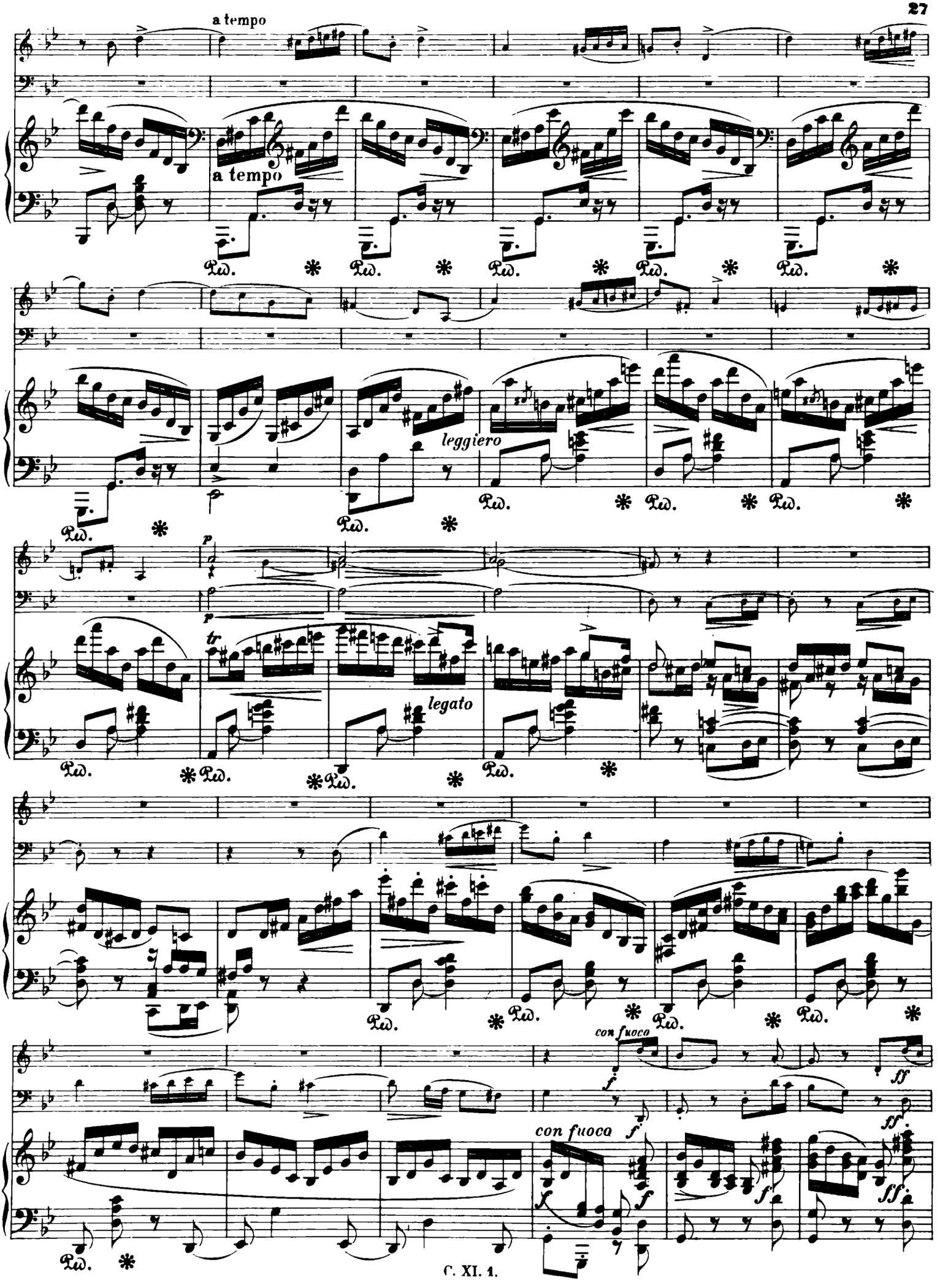
a tempo
a tempo
leggiero
legato
con fuoco
con fuoco

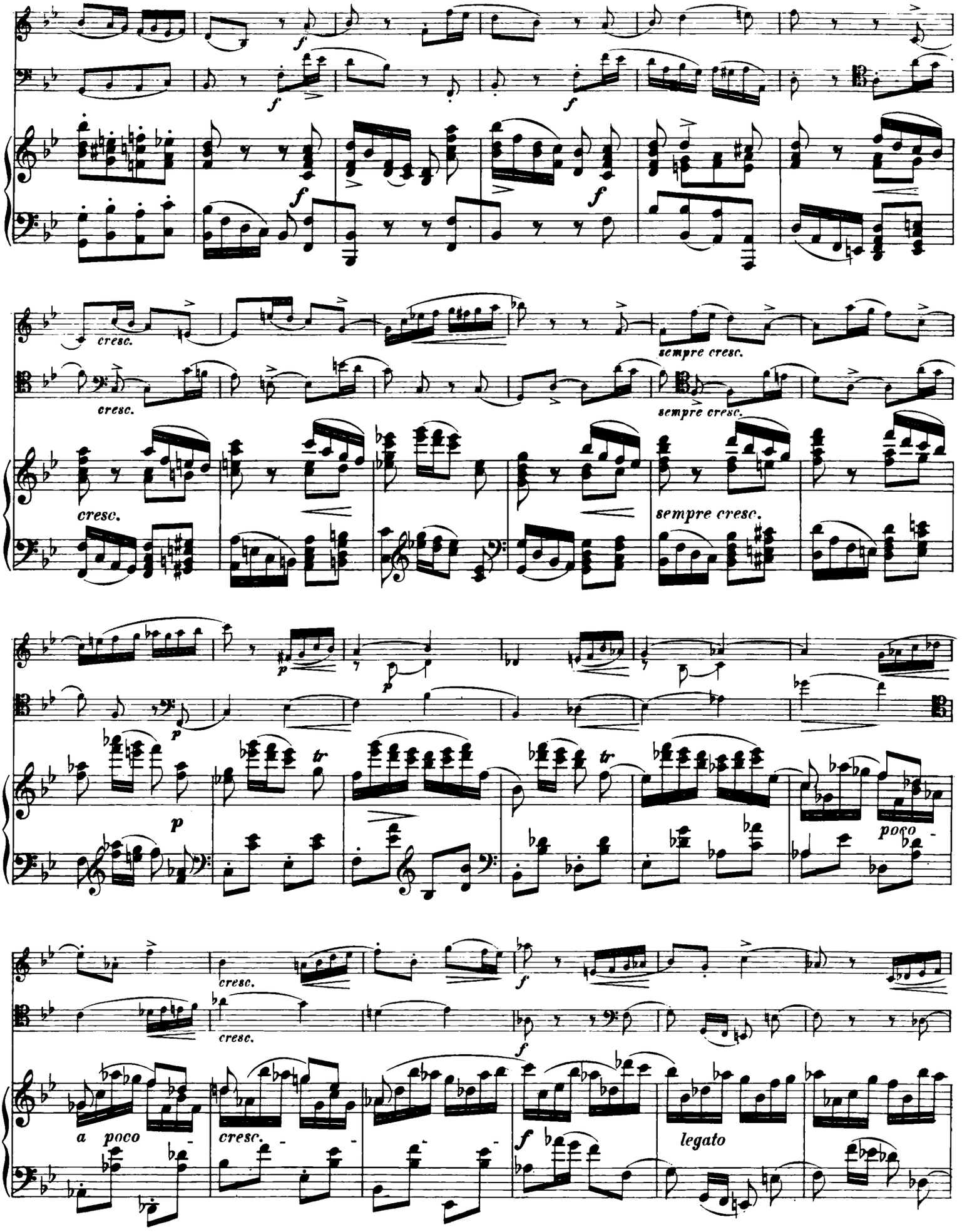
cresc.
sempre cresc.
tr
poco
a poco
legato

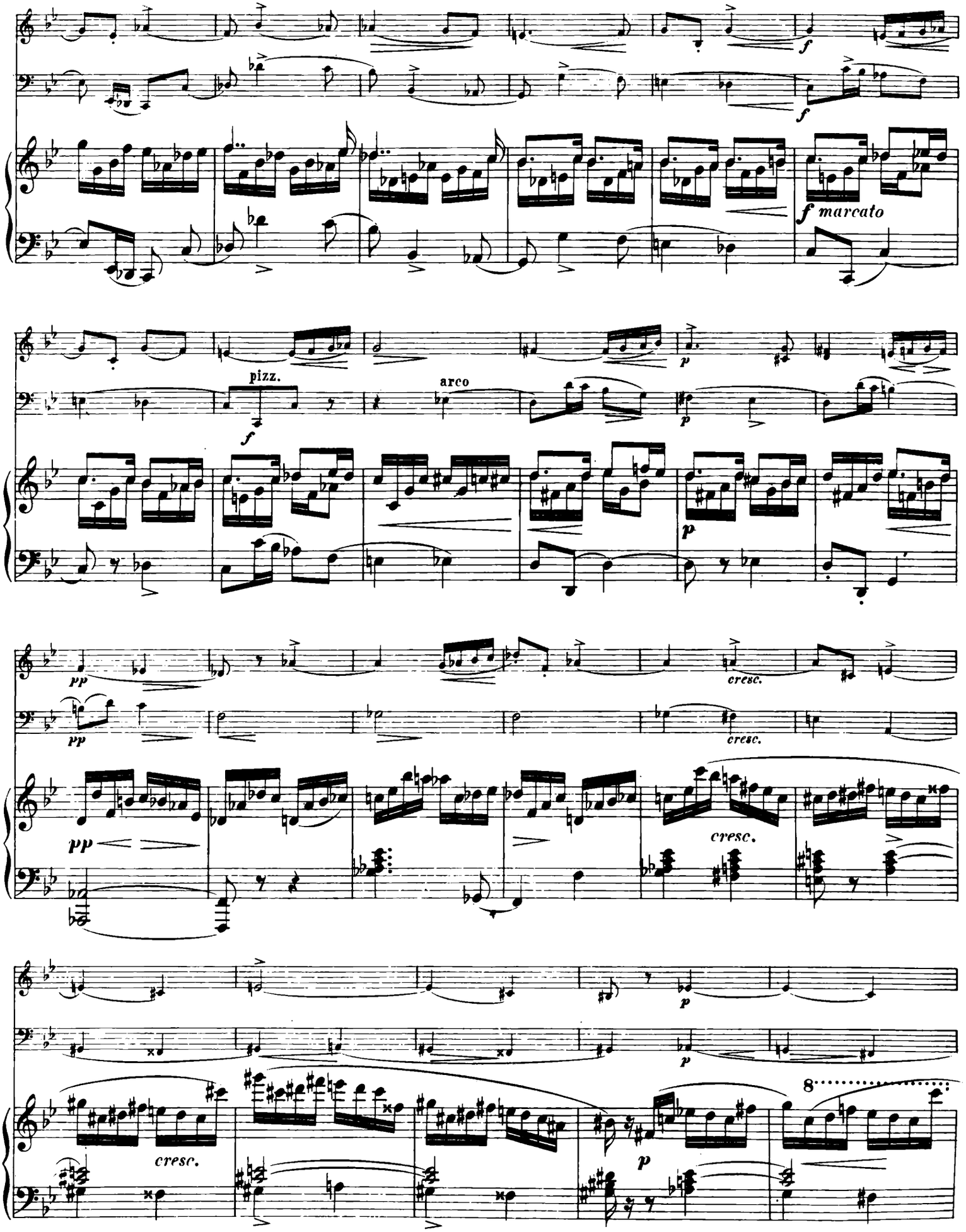
f
f
f marcato
pizz.
f
arco
p
p
pp
pp
cresc.
cresc.
pp
cresc.
p
p
cresc.
p
8

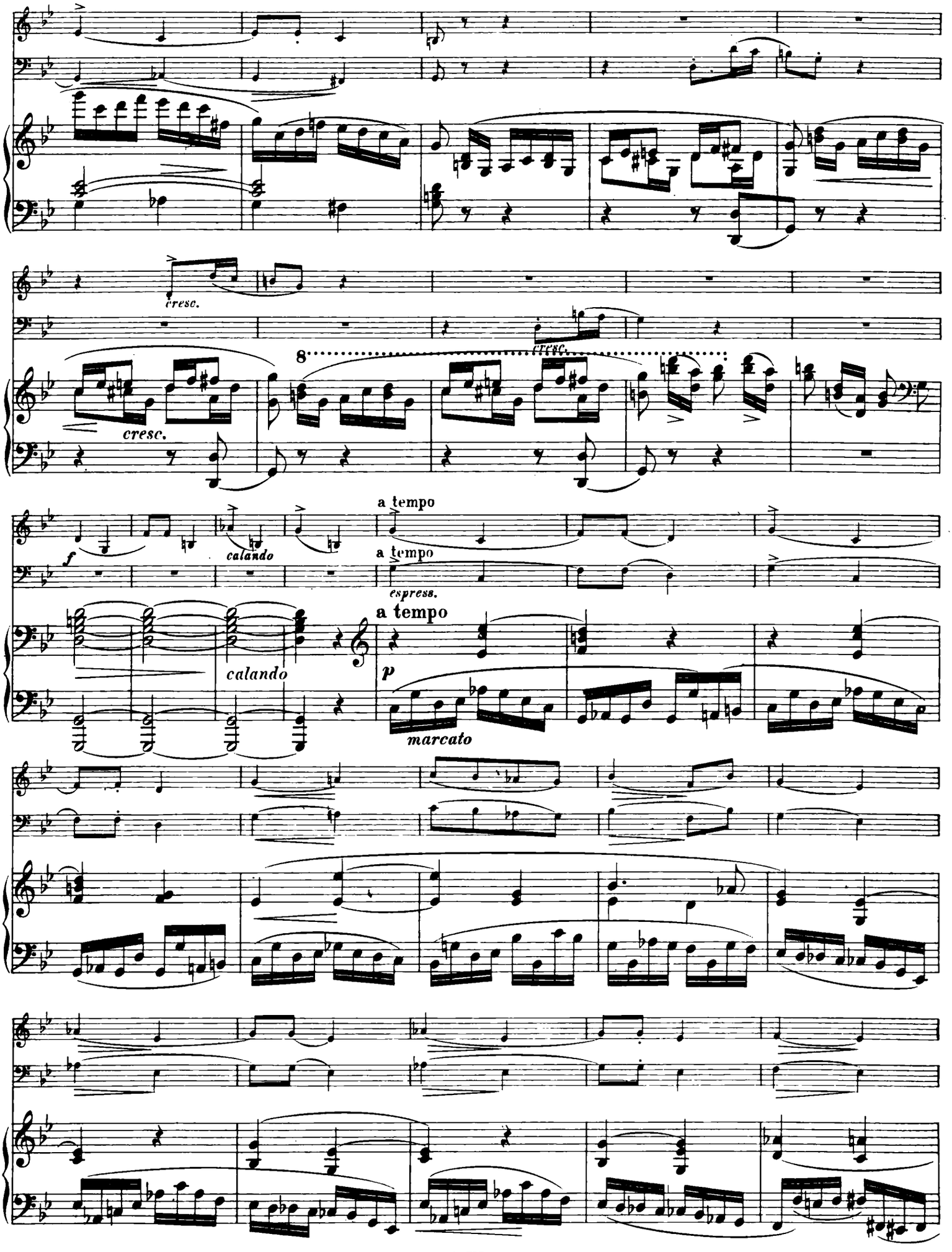
cresc.
cresc.
cresc.
8
calando
a tempo
a tempo
espress.
calando
a tempo
marcato

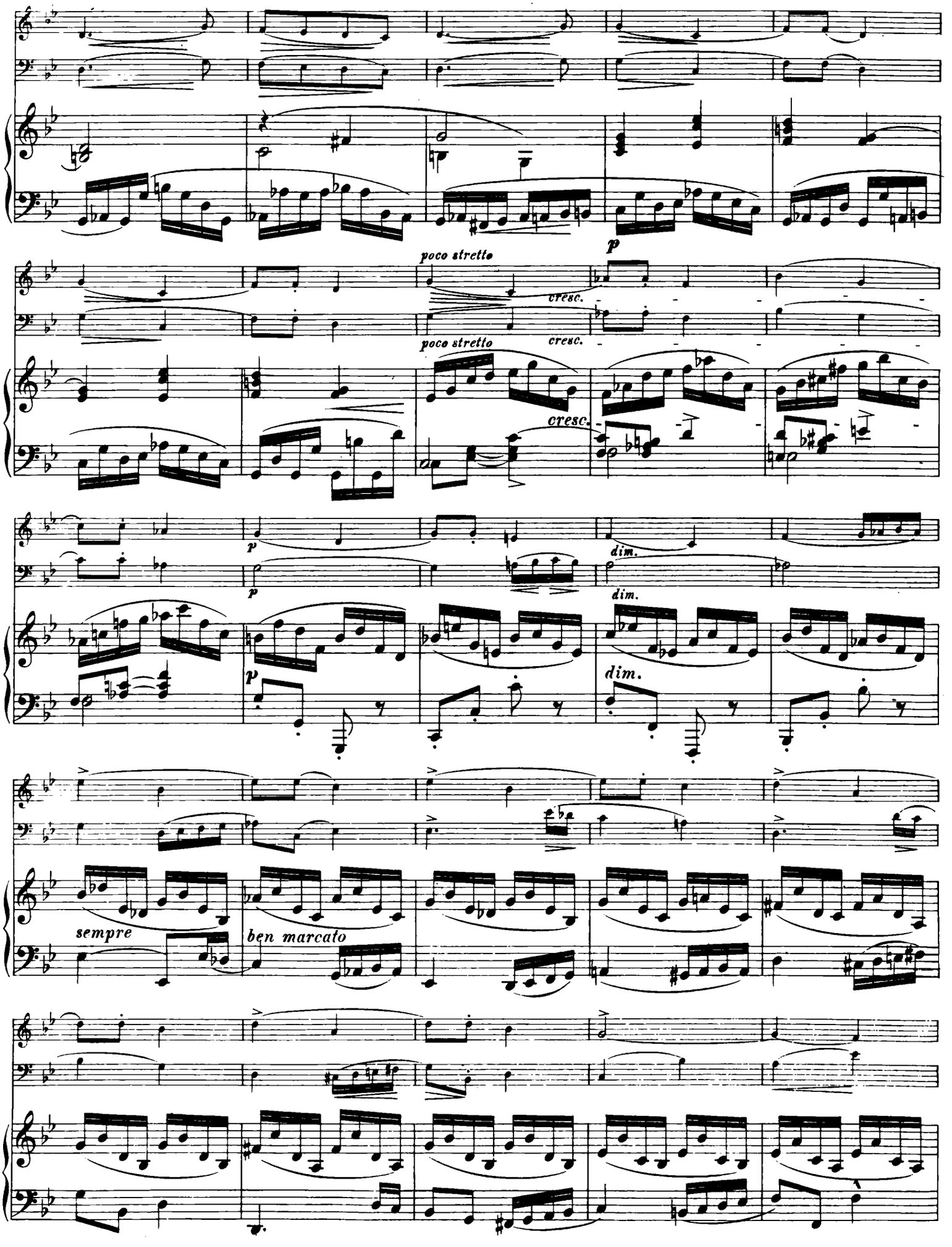
poco stretto
cresc.
poco stretto
cresc.
cresc.
p
dim.
p
dim.
p
dim.
sempre
ben marcato

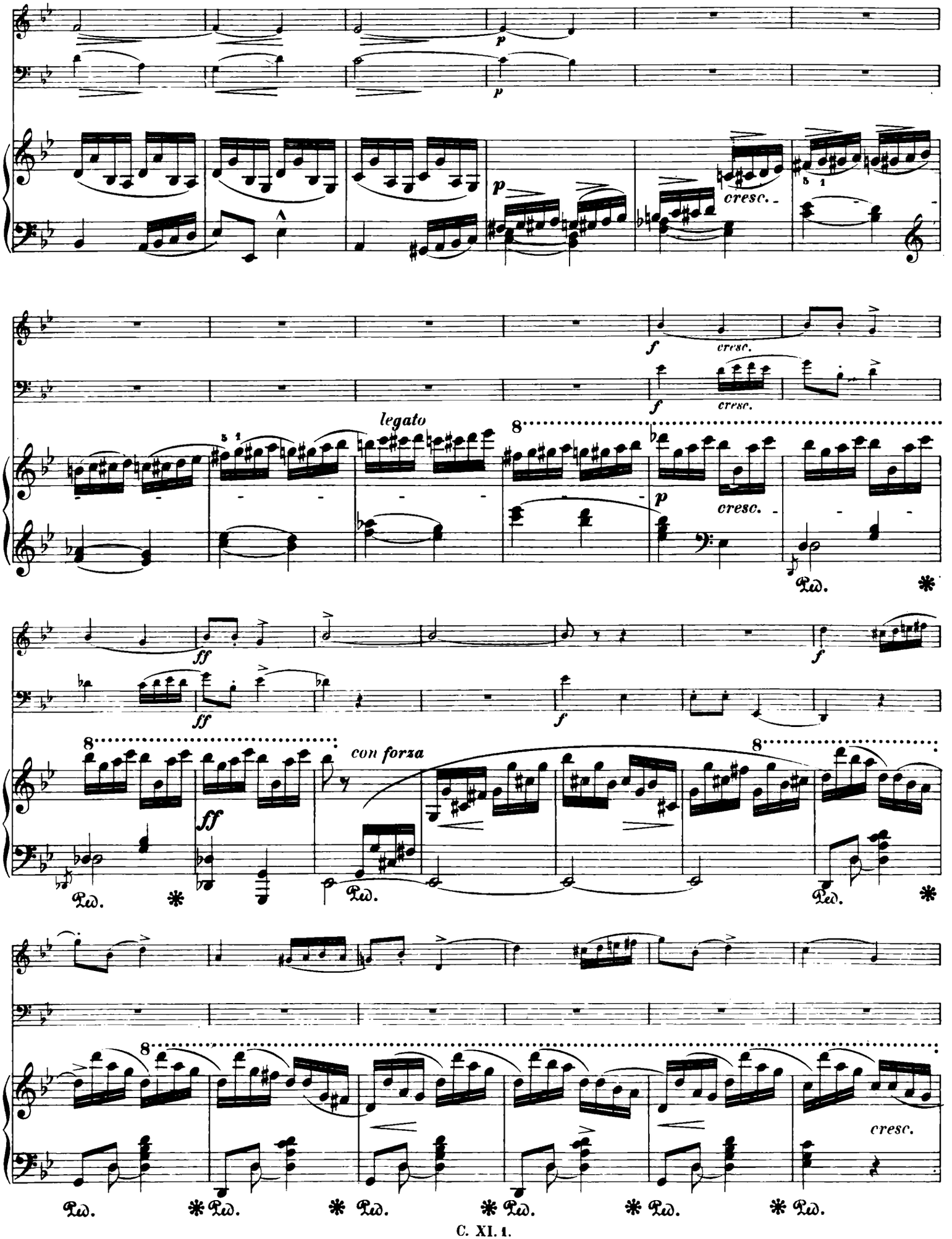
p
p
cresc.
f
cresc.
f
cresc.
legato
8
p
cresc.
Ped.
ff
ff
f
f
8
con forza
ff
8
Ped.
Ped.
Ped.
8
cresc.
Ped.
Ped.
Ped.
Ped.
Ped.
Ped.

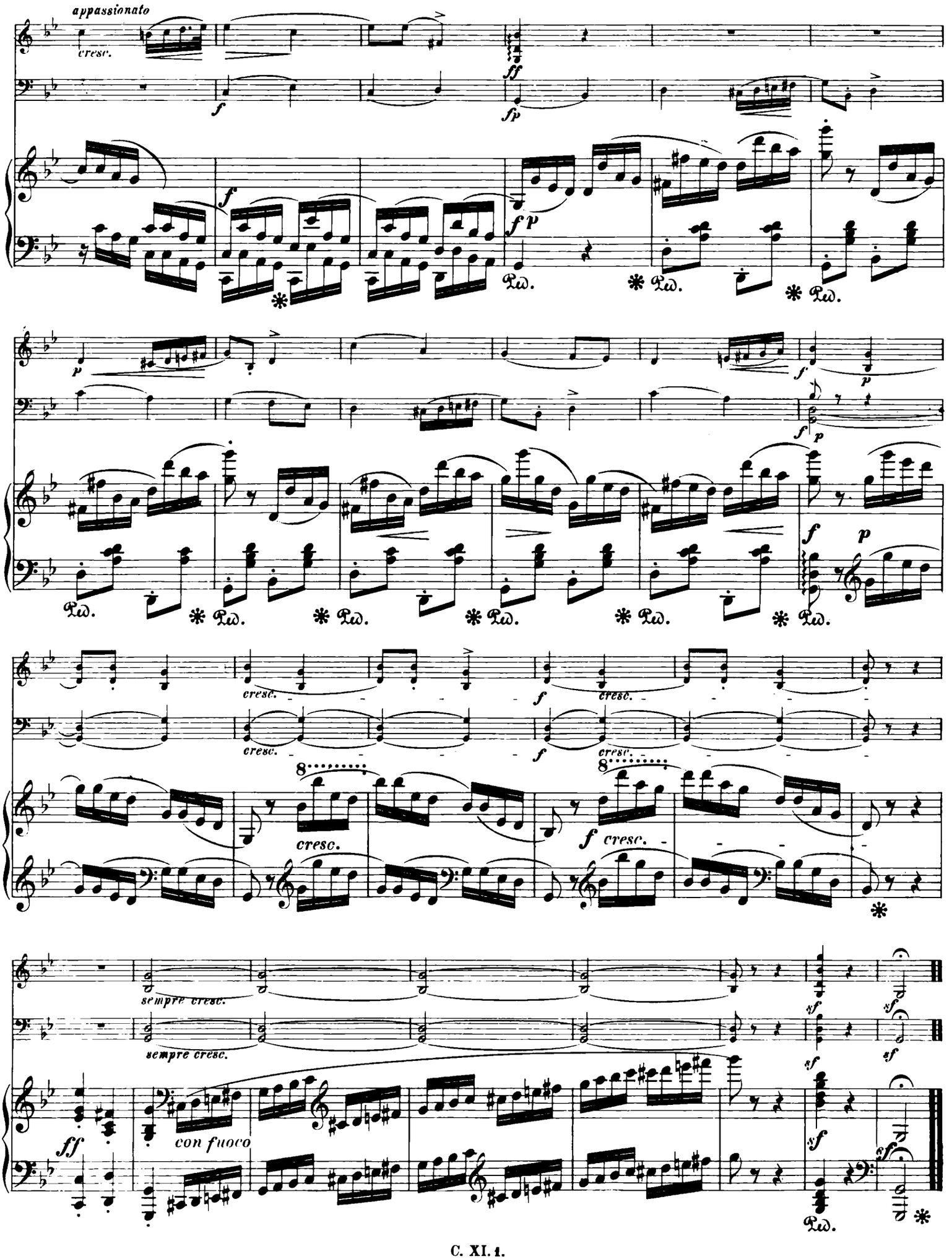
appassionato
cresc.
sempre cresc.
con fuoco

Introduction und brillante Polonaise

für Pianoforte und Violoncell

von

FRIEDRICH CHOPIN.

Op. 3.

Joseph Merk gewidmet.

Chopin's Werke. Band XI. № 2.

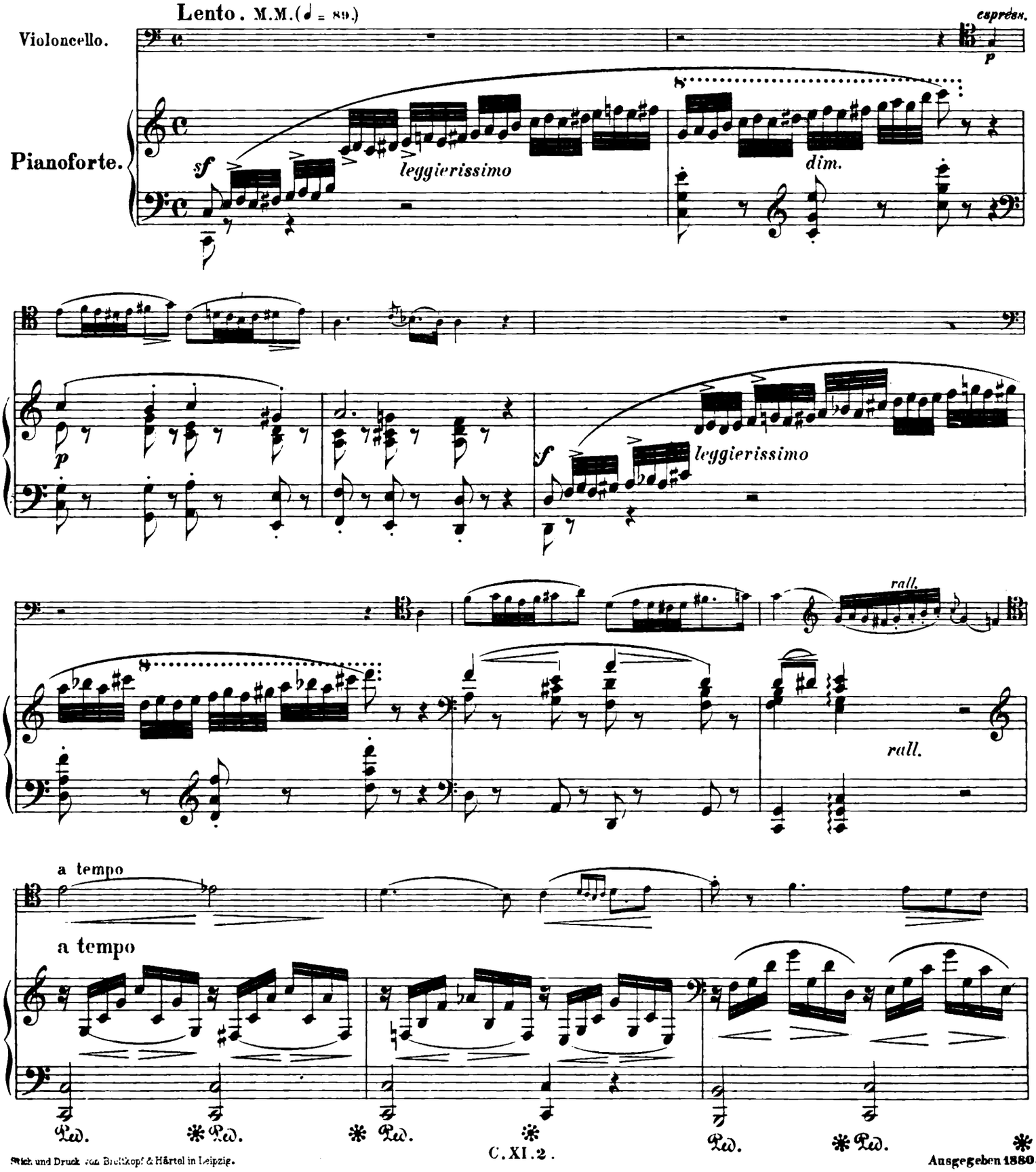

Druck von Breitkopf & Härtel in Leipzig. Ausgegeben 1880.

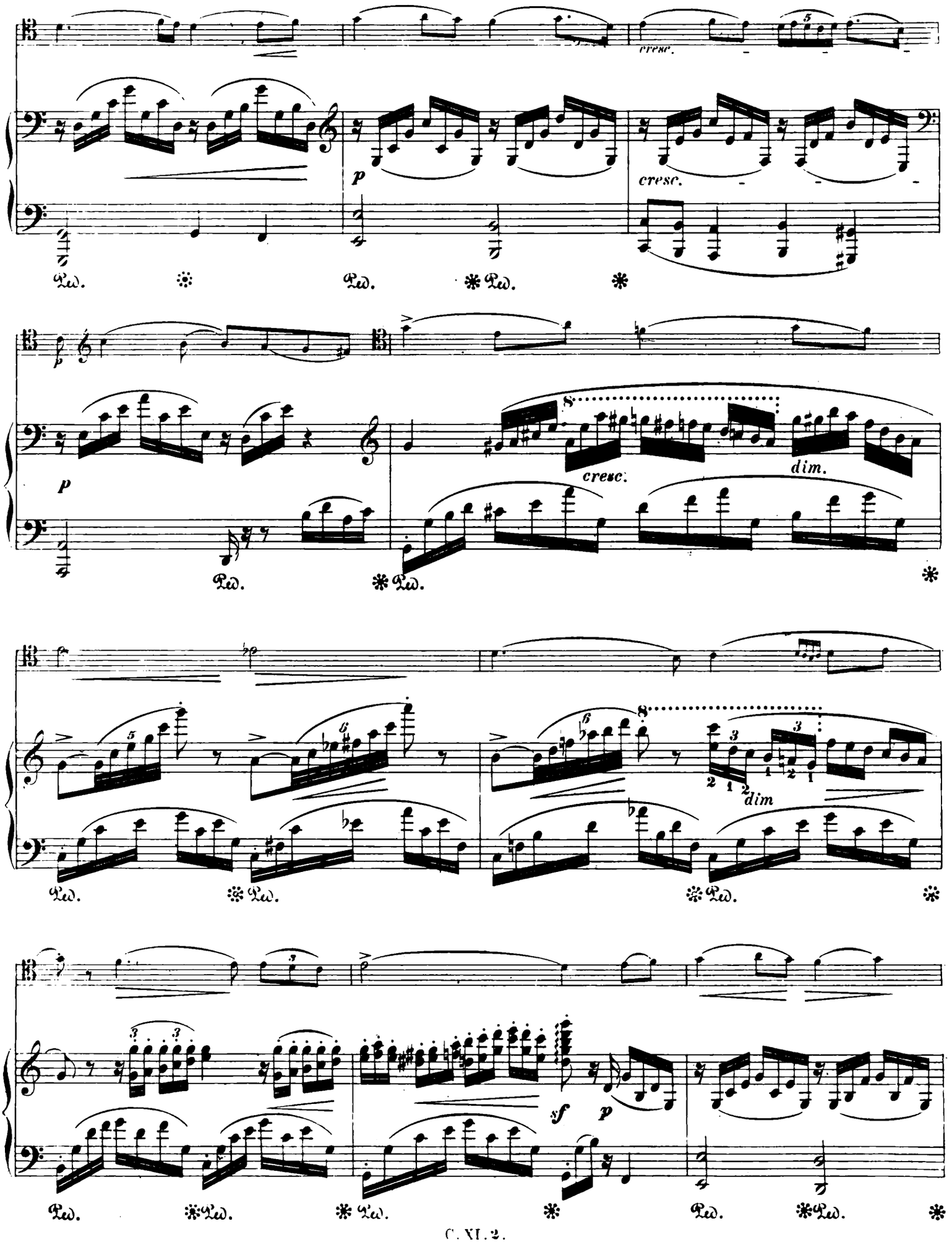
cresc.
p
cresc.
Ped.
Ped.
Ped.
p
cresc.
dim.
Ped.
Ped.
dim
Ped.
Ped.
Ped.
sf
p
Ped.
Ped.
Ped.
Ped.
Ped.

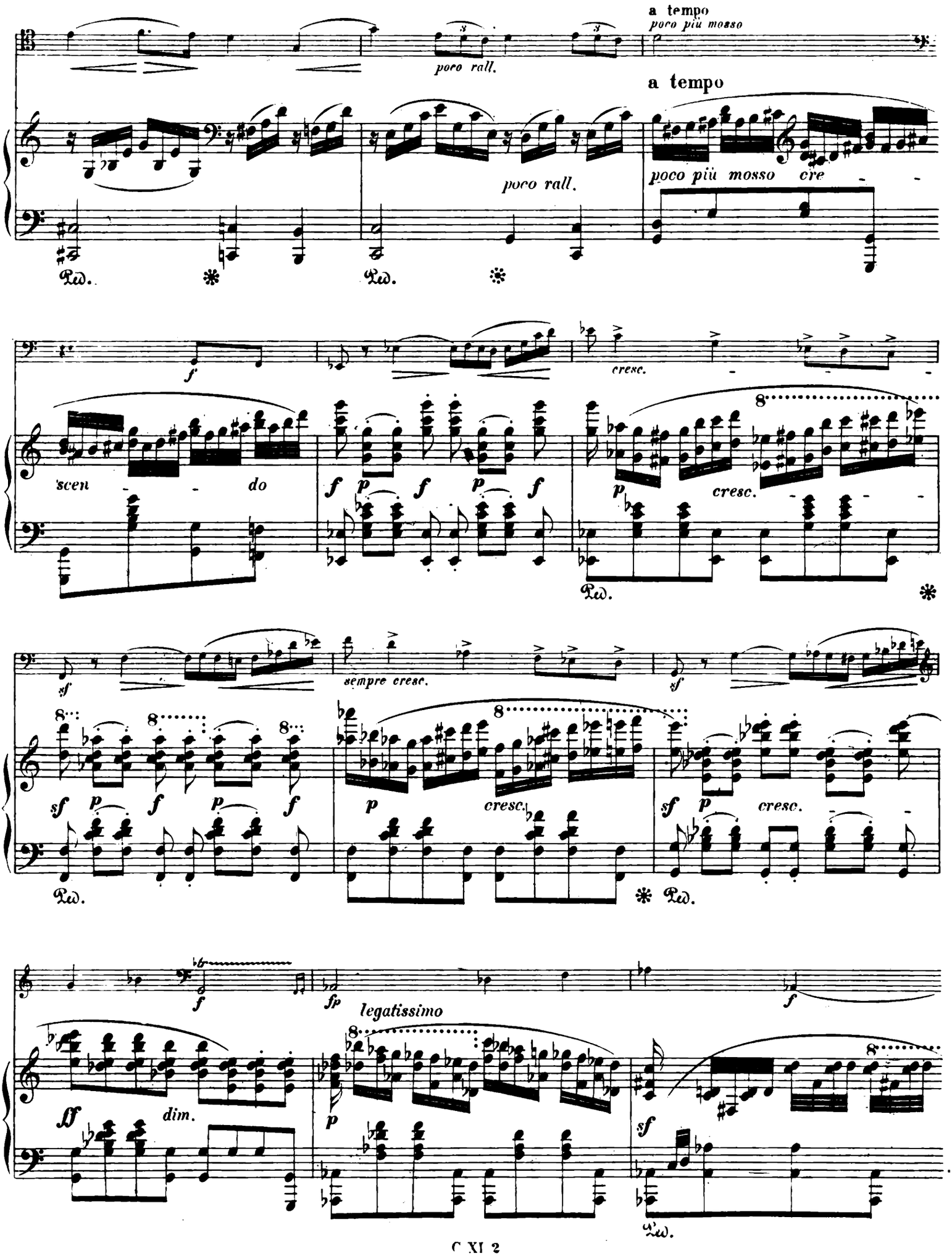
a tempo
poco più mosso
poco rall.
a tempo
poco rall.
poco più mosso cre
Ped.
Ped.
f
cresc.
scen - - do
f p f p f
p
cresc.
Ped.
sf
sempre cresc.
sf
sf p f p f
p
cresc.
sf p
cresc.
Ped.
Ped.
f
fp
legatissimo
f
ff
dim.
p
sf
Ped.

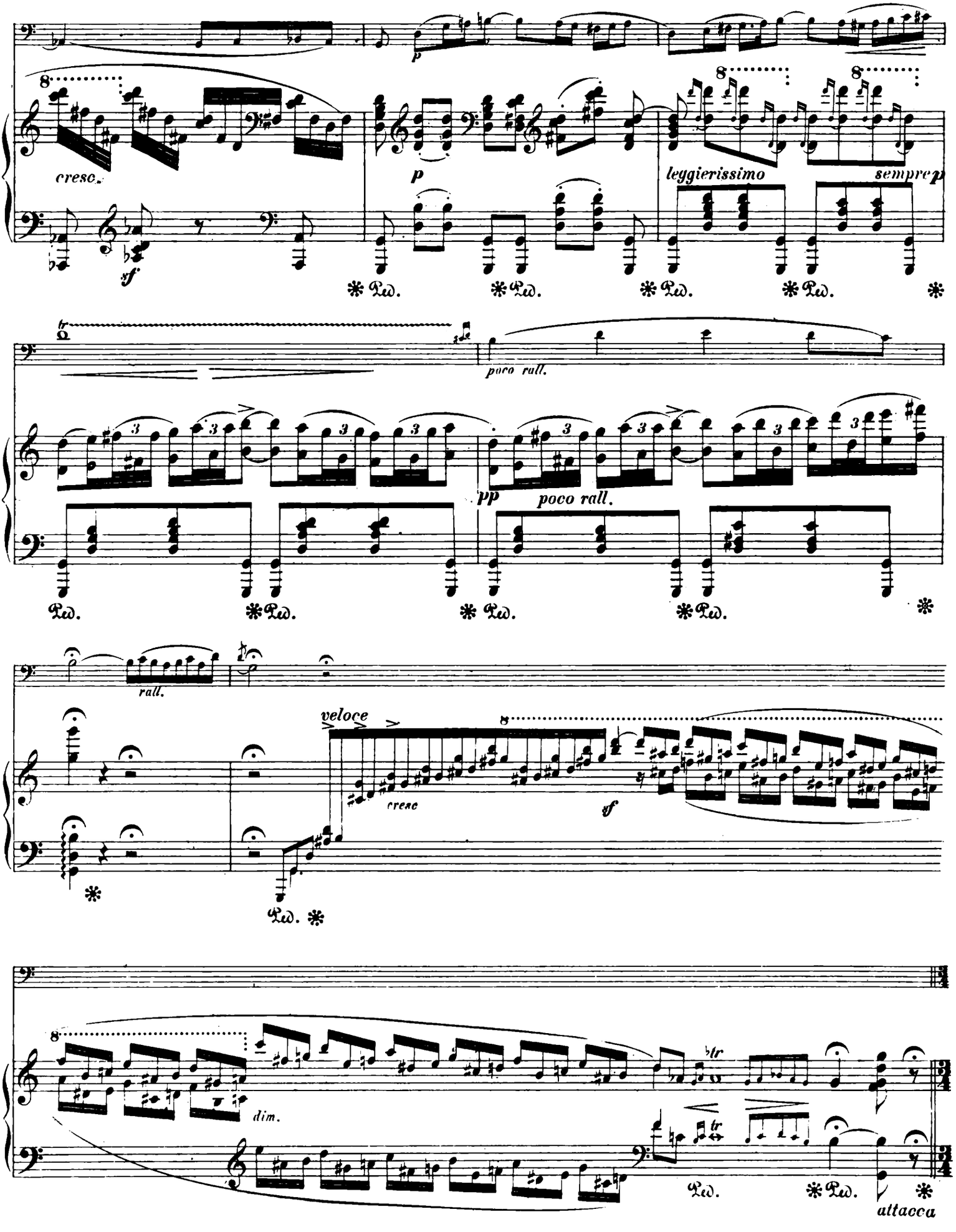
cresc.
sf
p
leggierissimo
sempre p
Ped.
poco rall.
pp
rall.
veloce
cresc
sf
dim.
attacca

ALLA POLACCA.

Allegro con spirito. (♩ = 96)

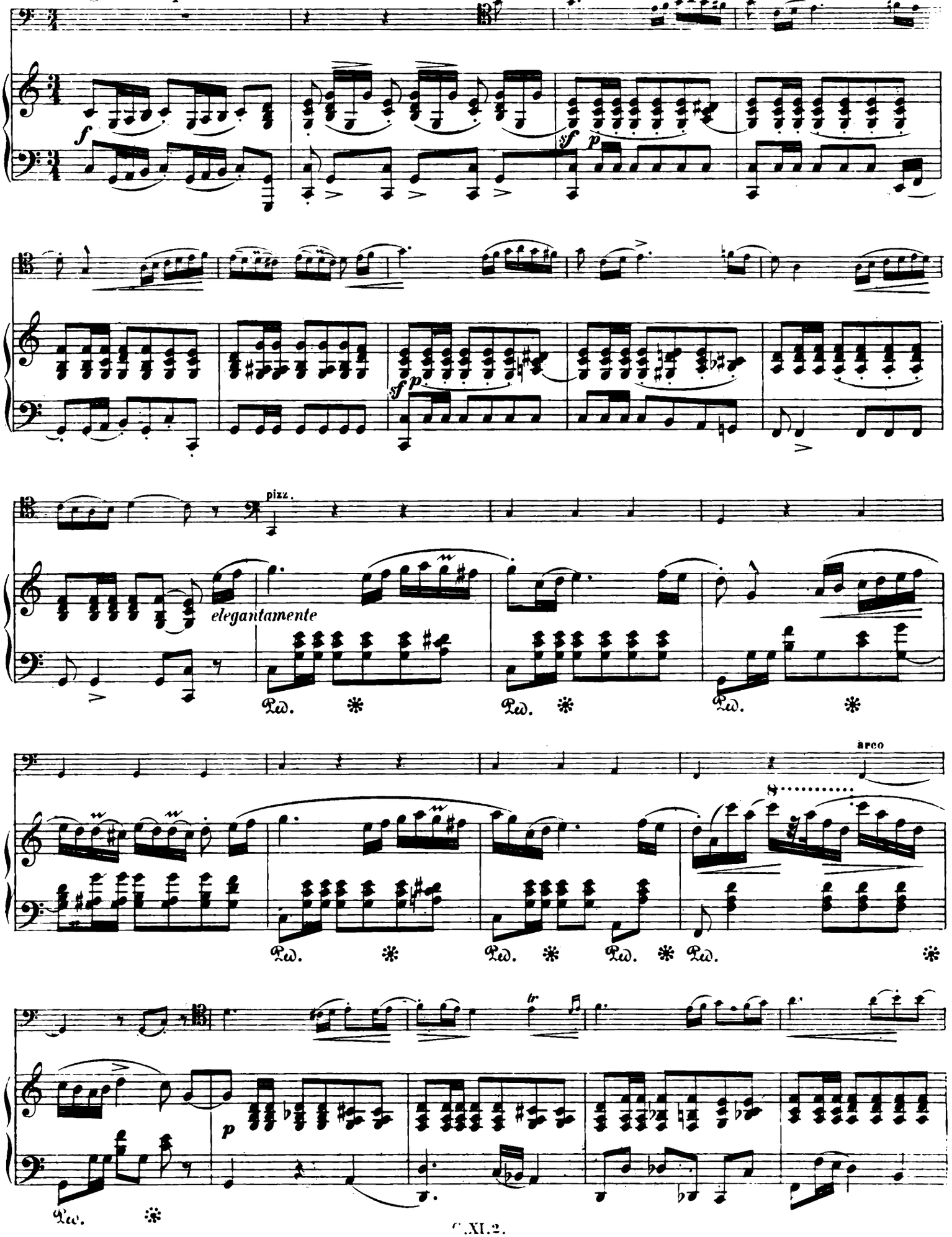

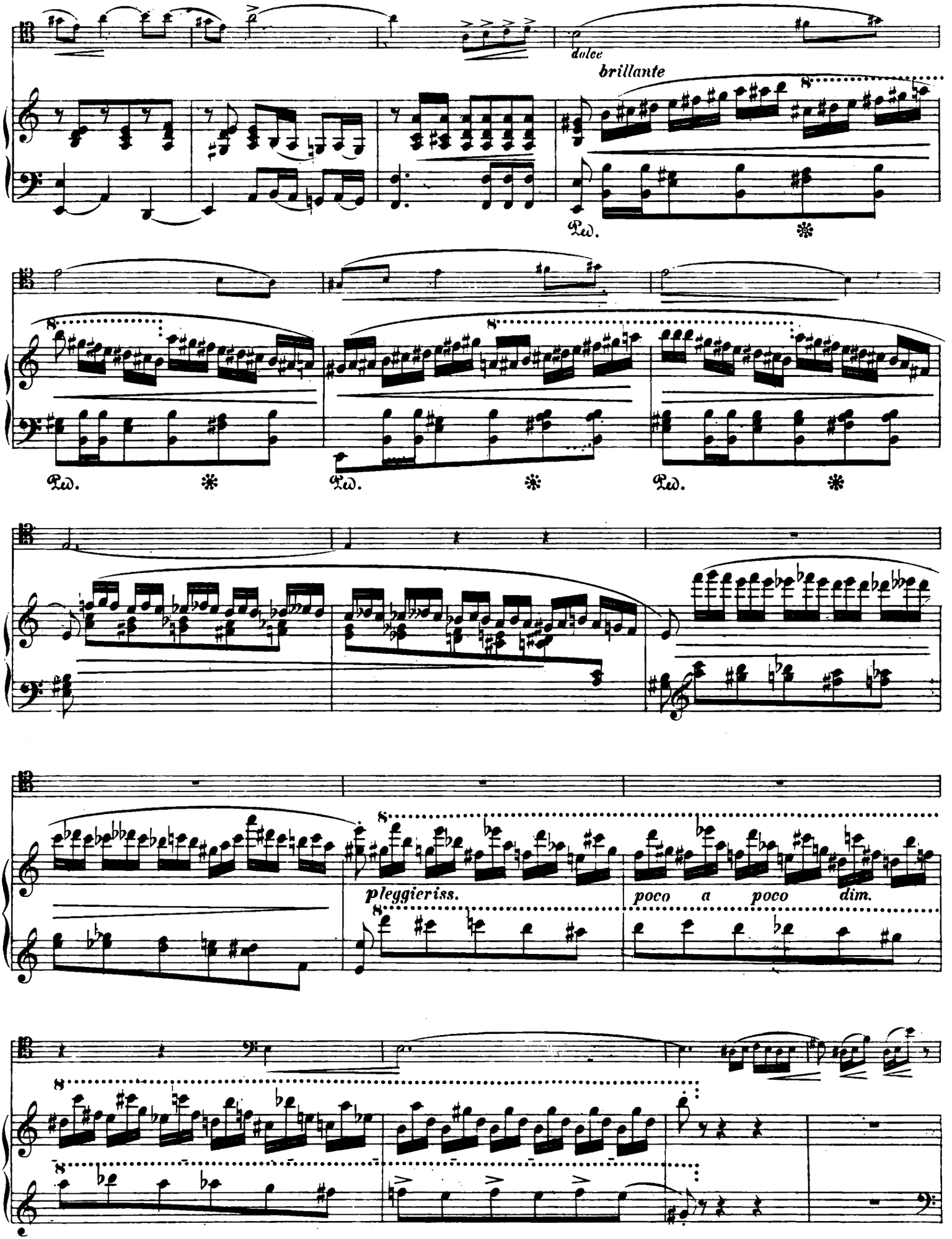
dolce
brillante
Ped.
Ped.
Ped.
Ped.
pleggieriss.
poco a poco dim.

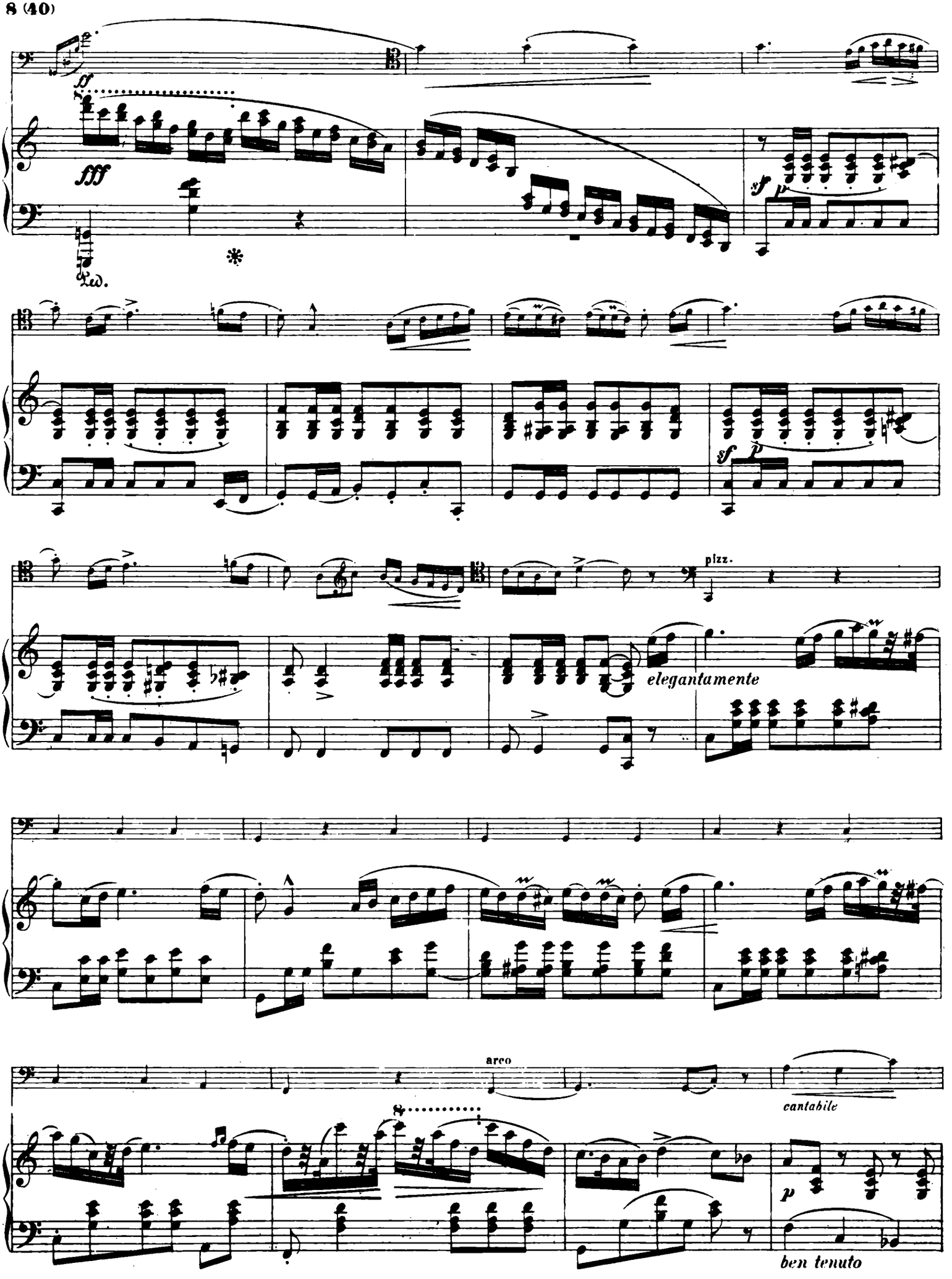
f
fff
Ped.
*
sf
p
sf
p
pizz.
elegantamente
arco
cantabile
p
ben tenuto

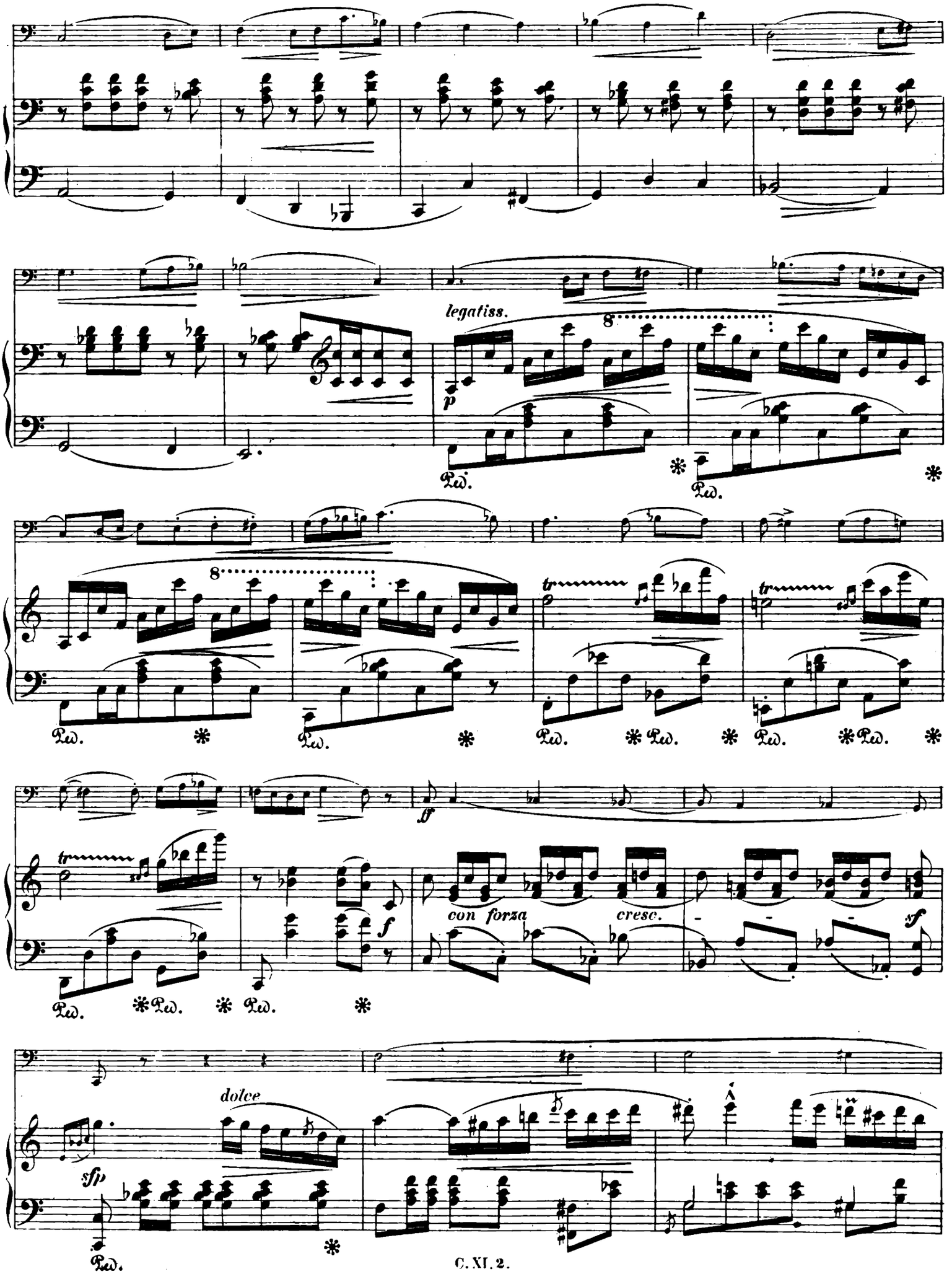
legatiss.
p
Ped.
tr
ff
con forza
cresc.
f
sf
dolce
sfp

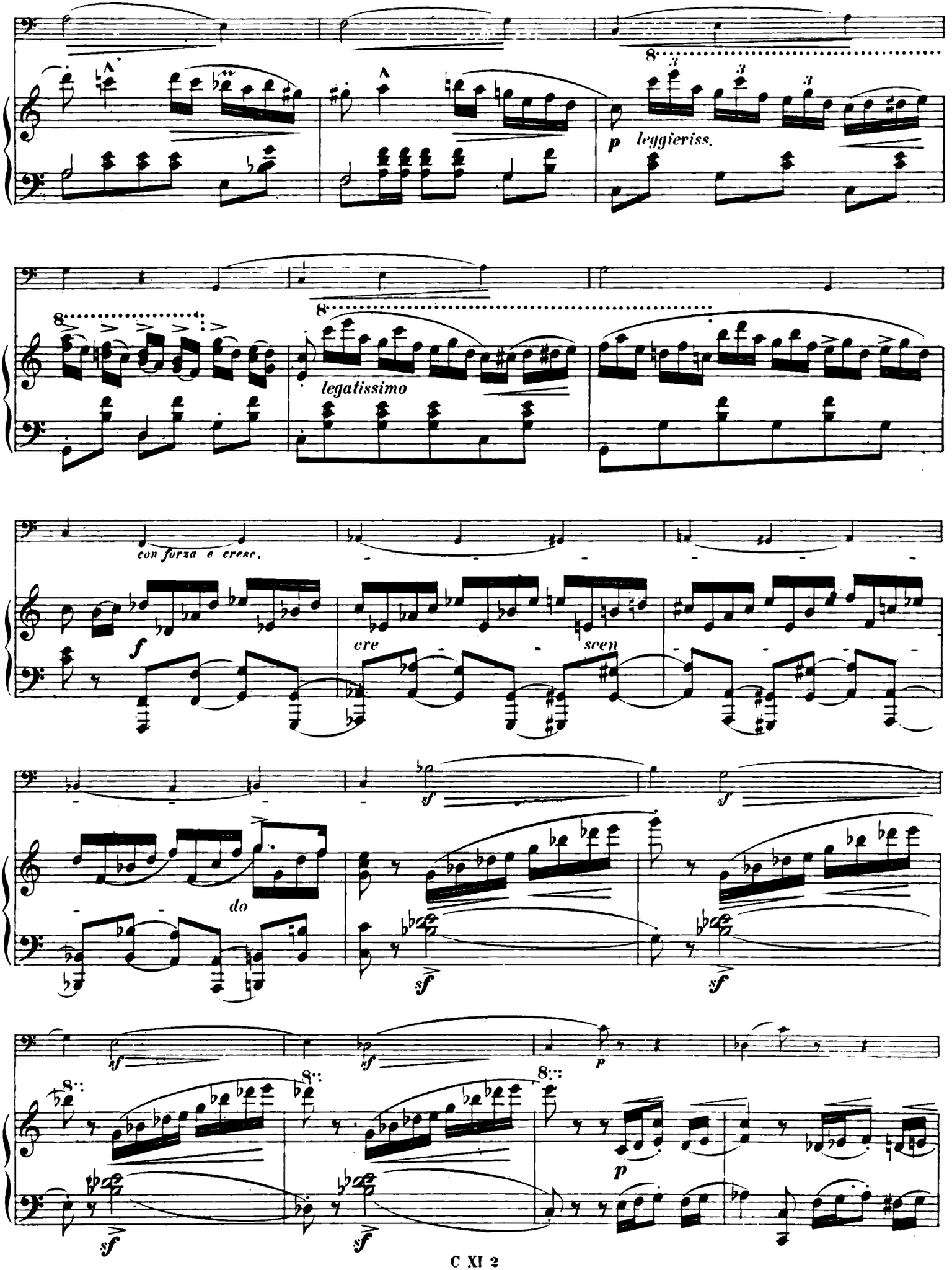
leggieriss.
legatissimo
con forza e cresc.
cre
scen
do

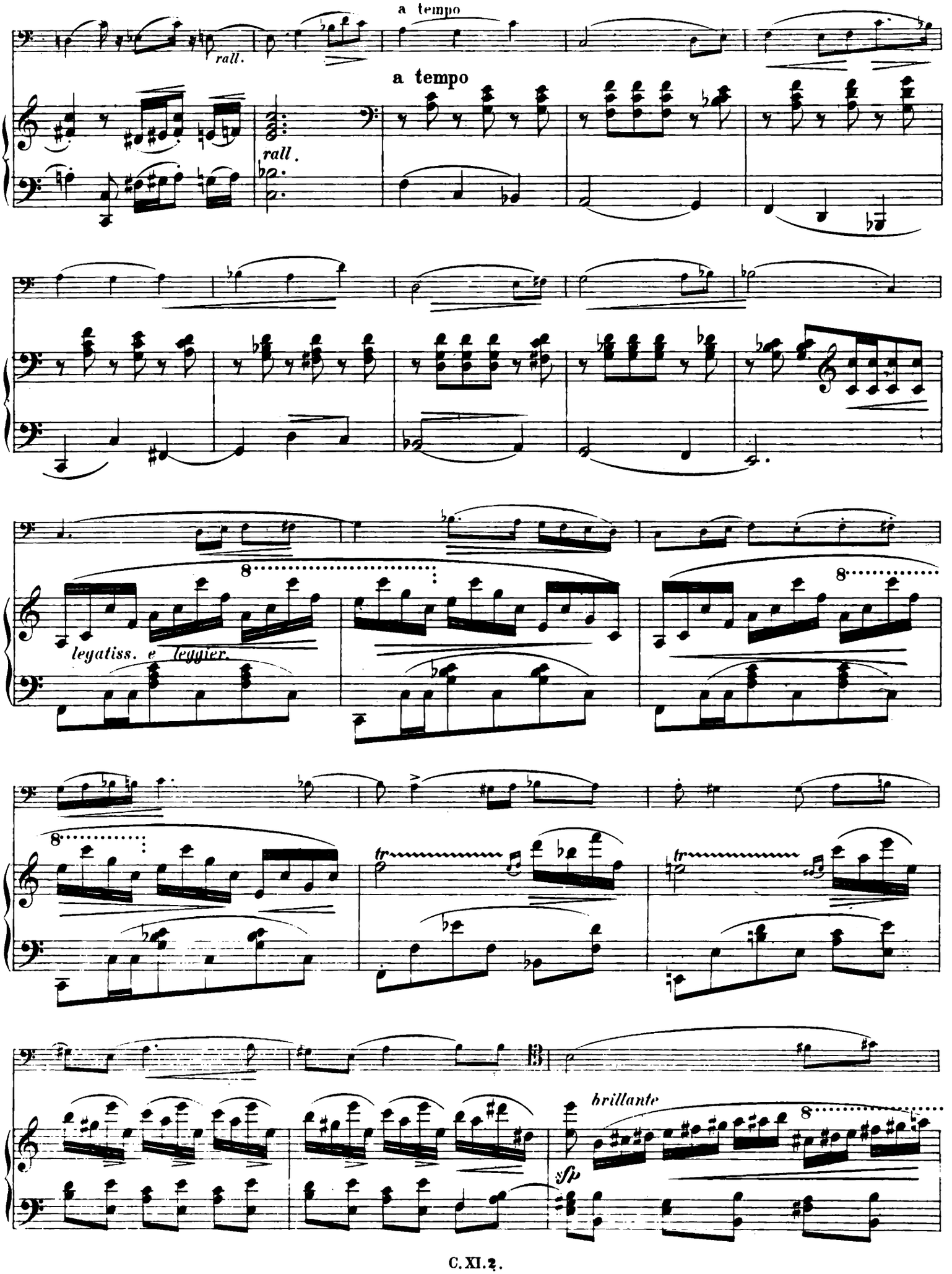
a tempo
rall.
a tempo
rall.
8
leggiss. e leggier.
8
8
tr
tr
brillante
8
sfp

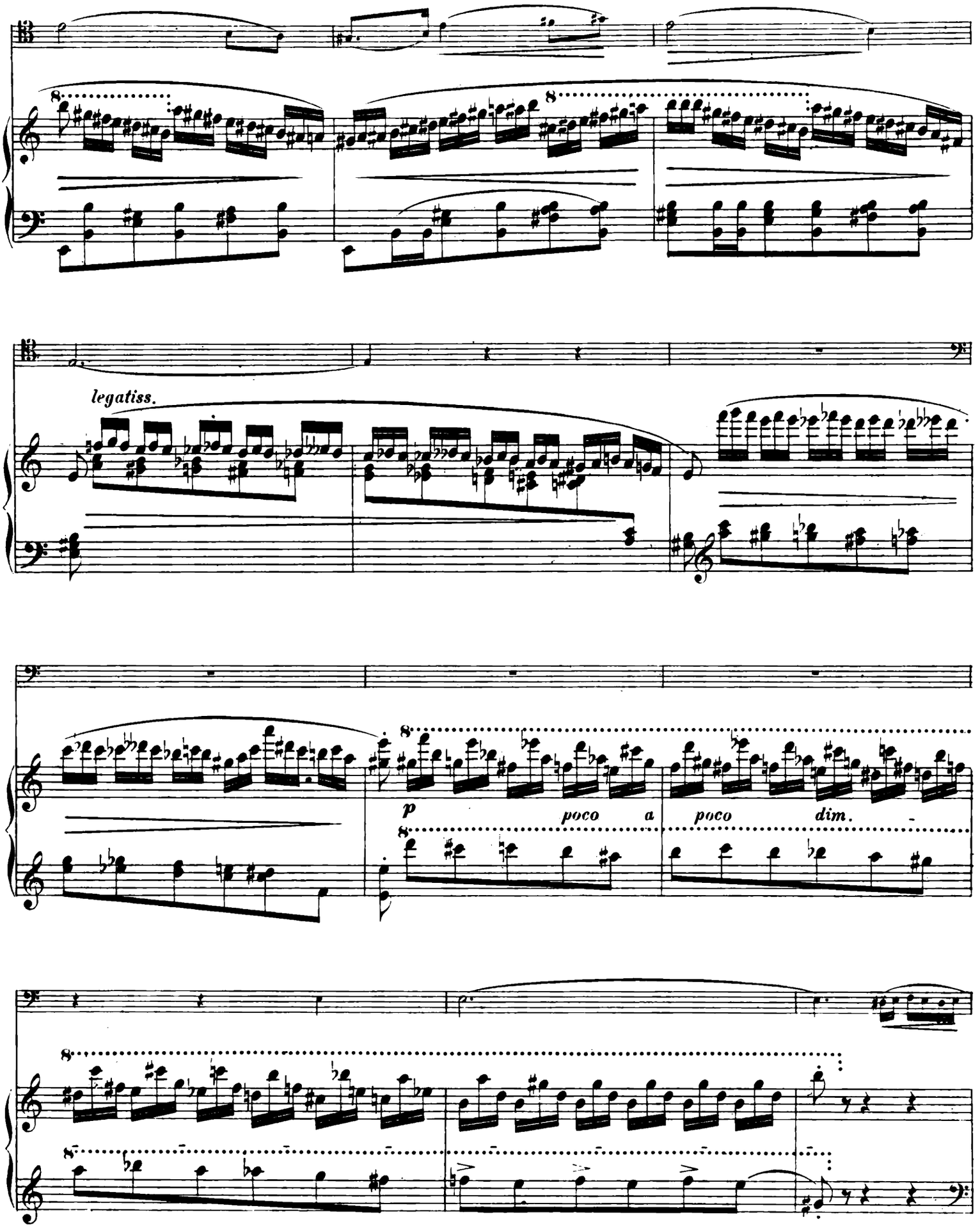
legatiss.
p
poco a
poco
dim.

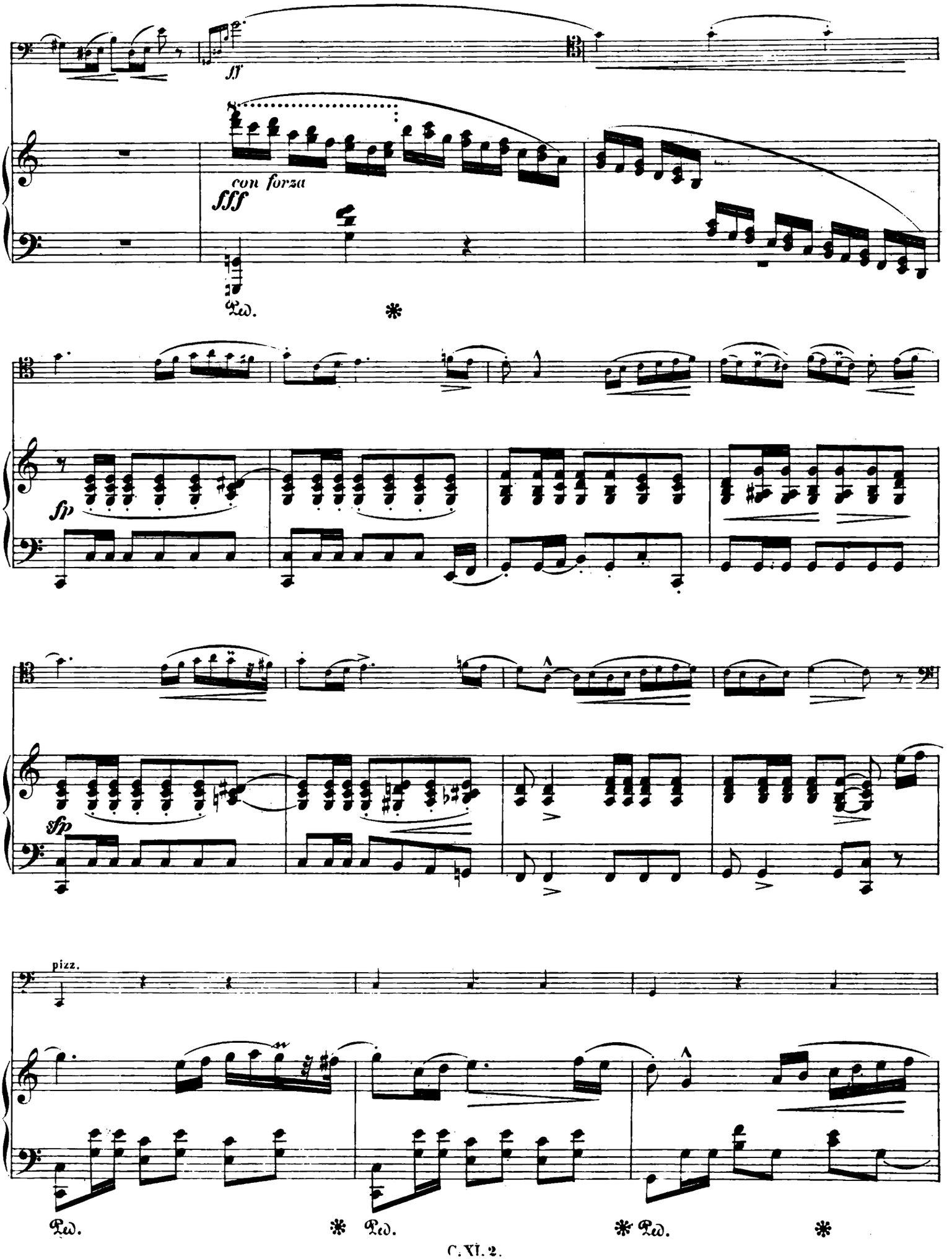
ff
con forza
fff
Ped.
fp
fp
pizz.
Ped.
Ped.
Ped.

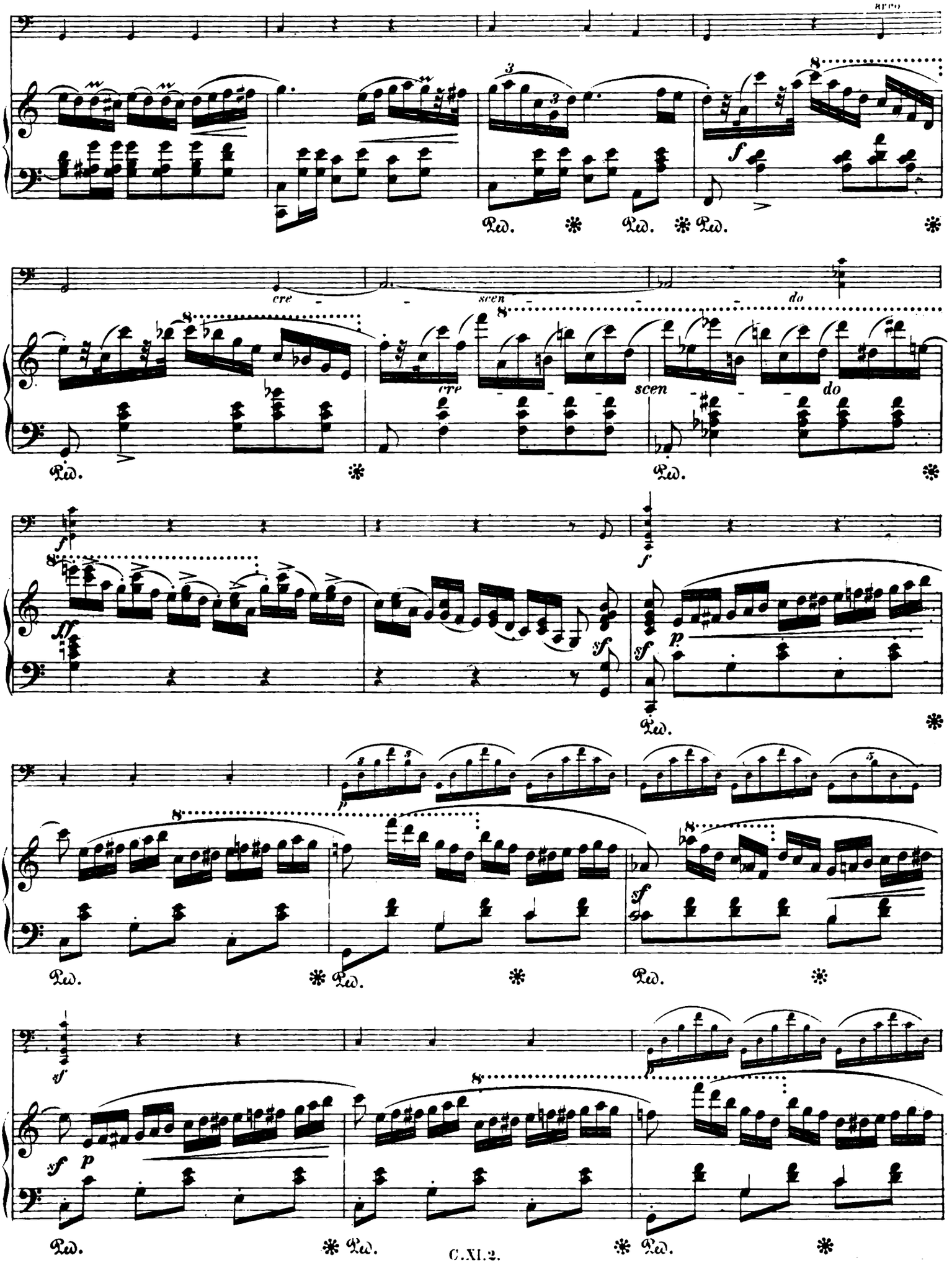
cre - scen - do
cre scen do

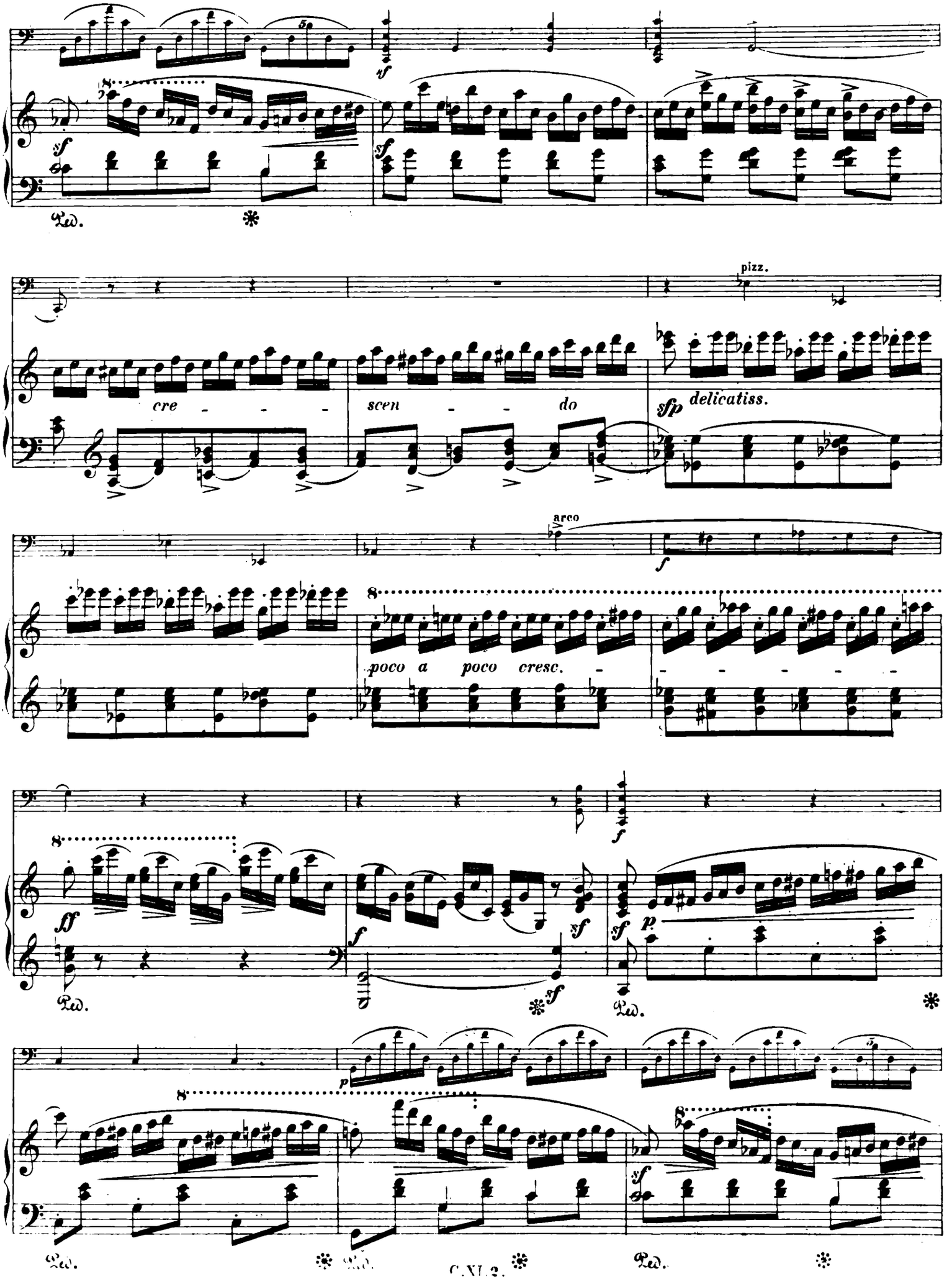
sf
Ped.
pizz.
cre - - -
scen - - do
sfp delicatiss.
arco
f
poco a poco cresc.
ff
p

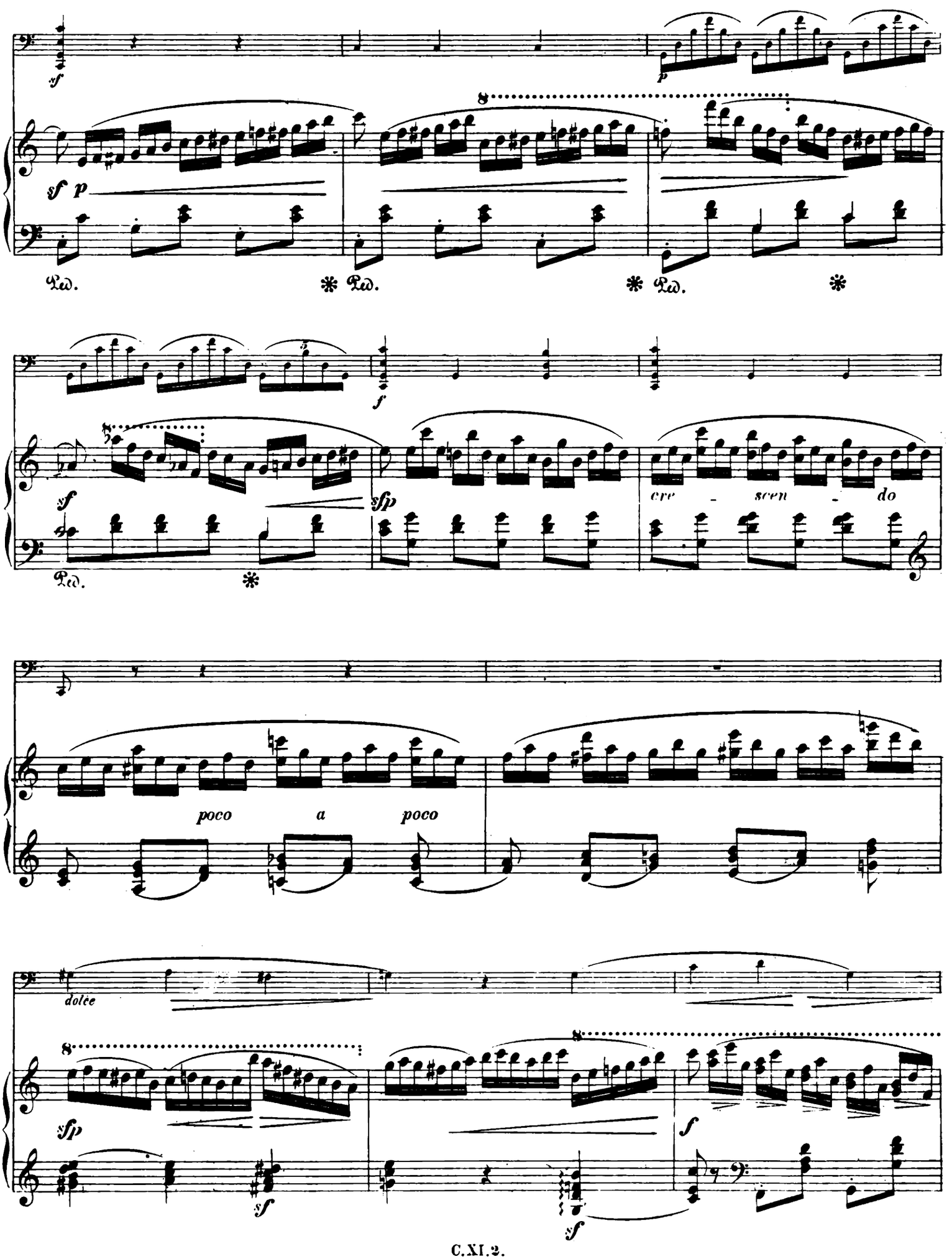
sf
p
8
sf p
Ped. * Ped. * Ped. *
f
sf
sfp
cre - scen - do
Ped. *
poco a poco
dolce
8
sfp
sf
8
f
sf

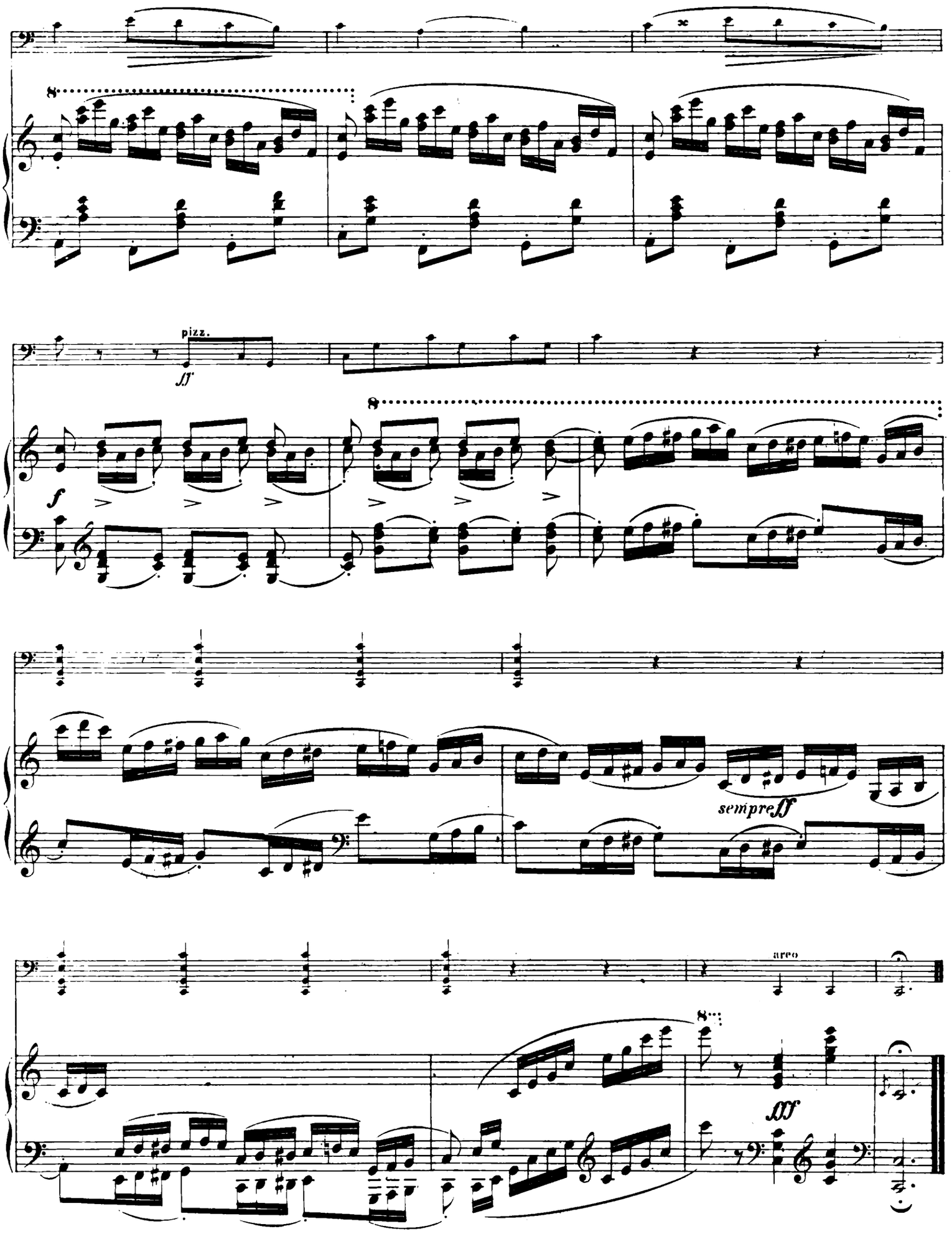
pizz.
ff
f
sempre ff
arco
ff

Chopin's Werke.

Band XI. № 3.

SONATE

für Pianoforte und Violoncell

von

FRIEDRICH CHOPIN.

Op. 65

Aug. Franchomme gewidmet.

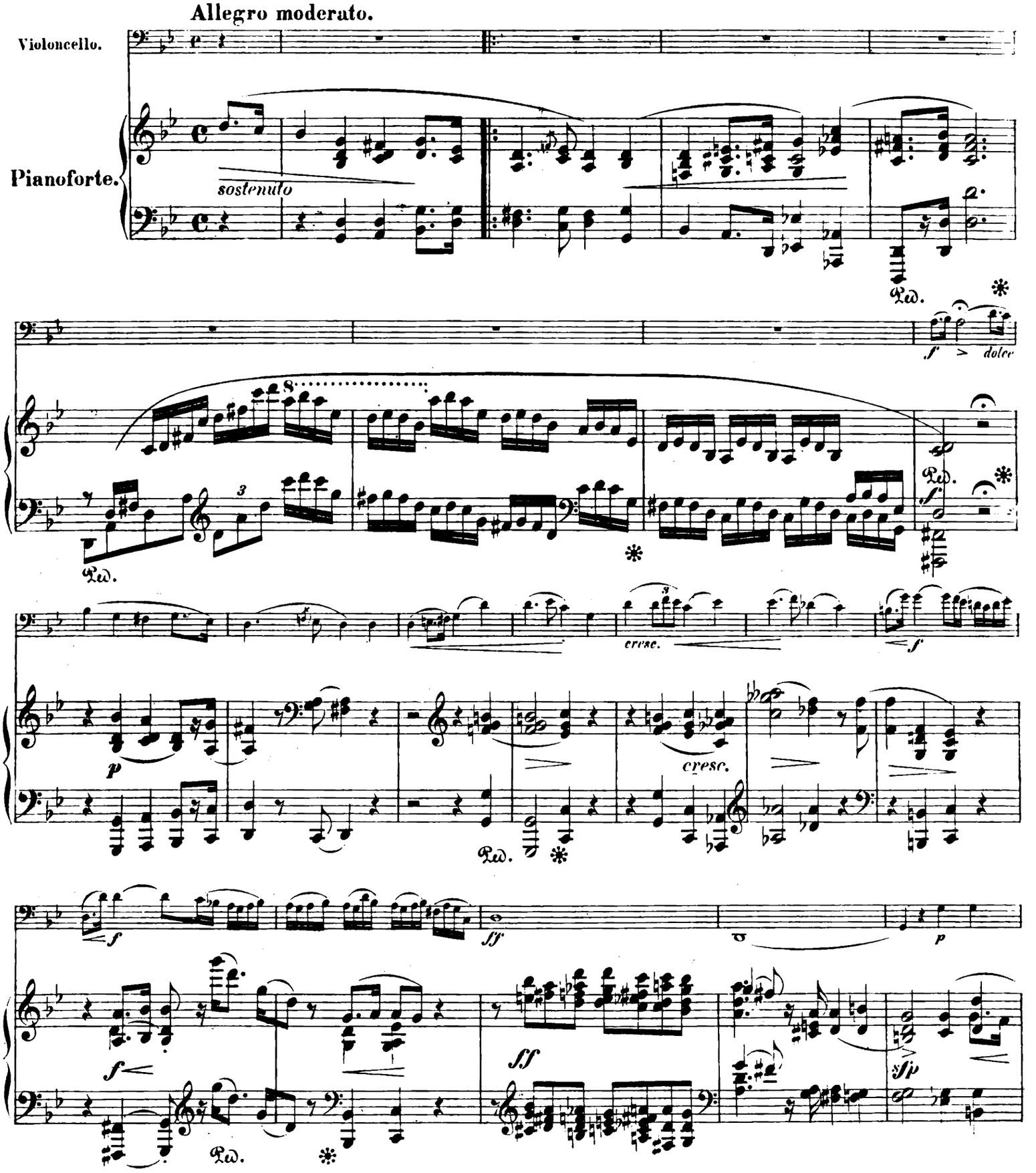

Ausgegeben 1879

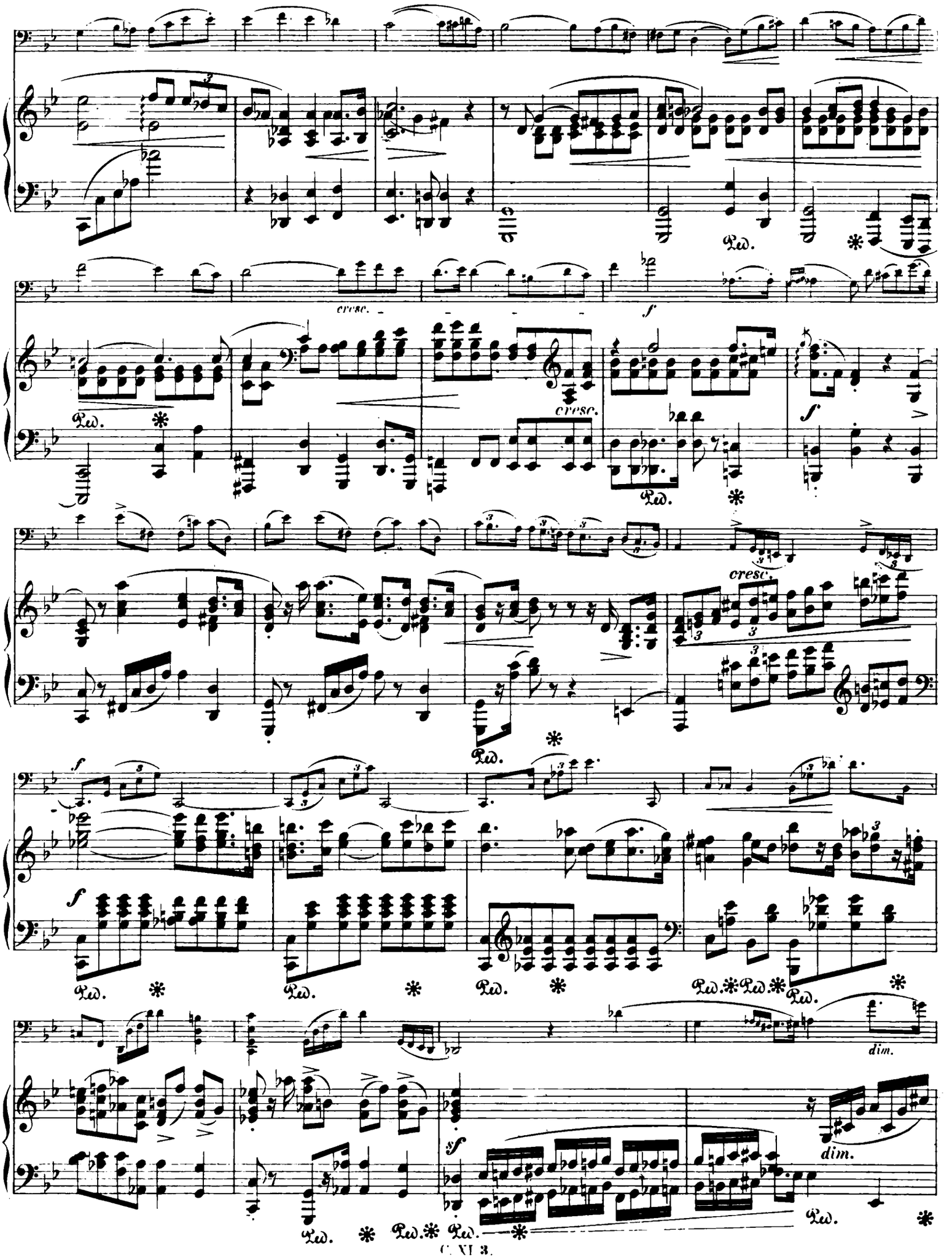
cresc.
f
Ped.
cresc.
f
Ped.
cresc.
f
Ped.
Ped.
Ped.
Ped.
Ped.
dim.
sf
dim.
Ped.
Ped.
Ped.
Ped.

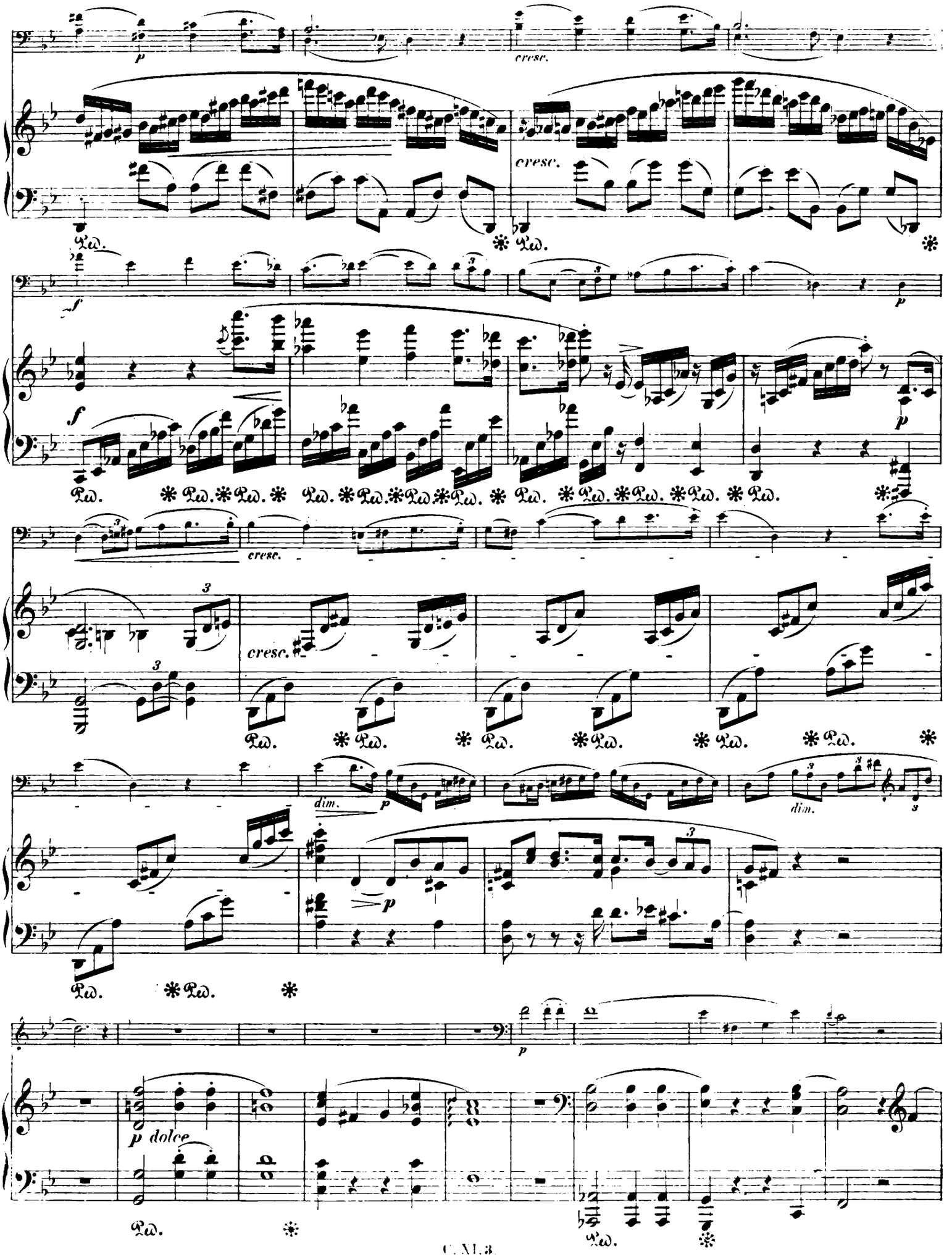
p
cresc.
cresc.
Ped.
f
f
p
p
cresc.
cresc.
dim.
p
dim.
p
p dolce
p

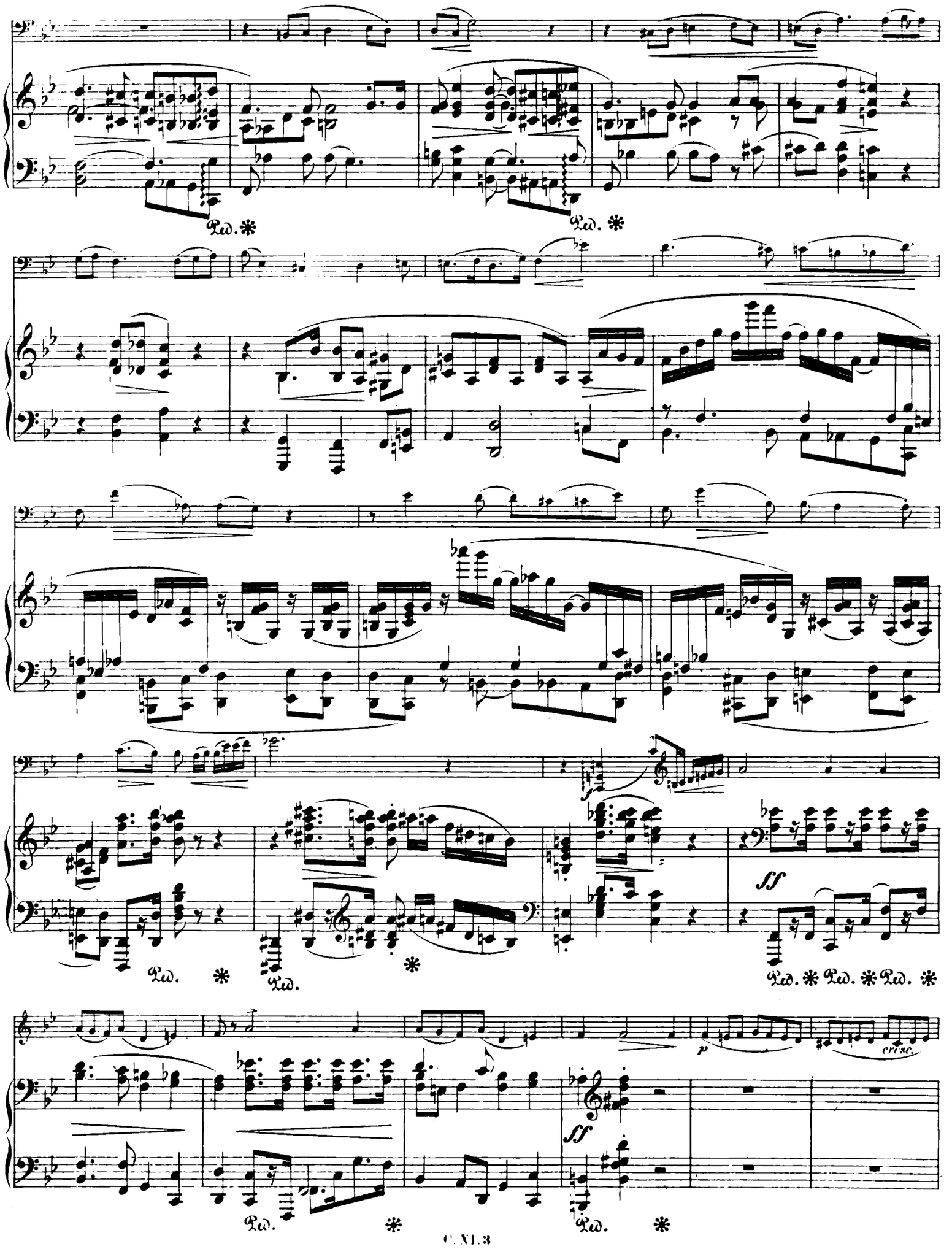
Ped. ✱
Ped. ✱
ff
Ped. ✱ Ped. ✱ Ped. ✱
p
cresc.
ff
Ped. ✱
Ped. ✱

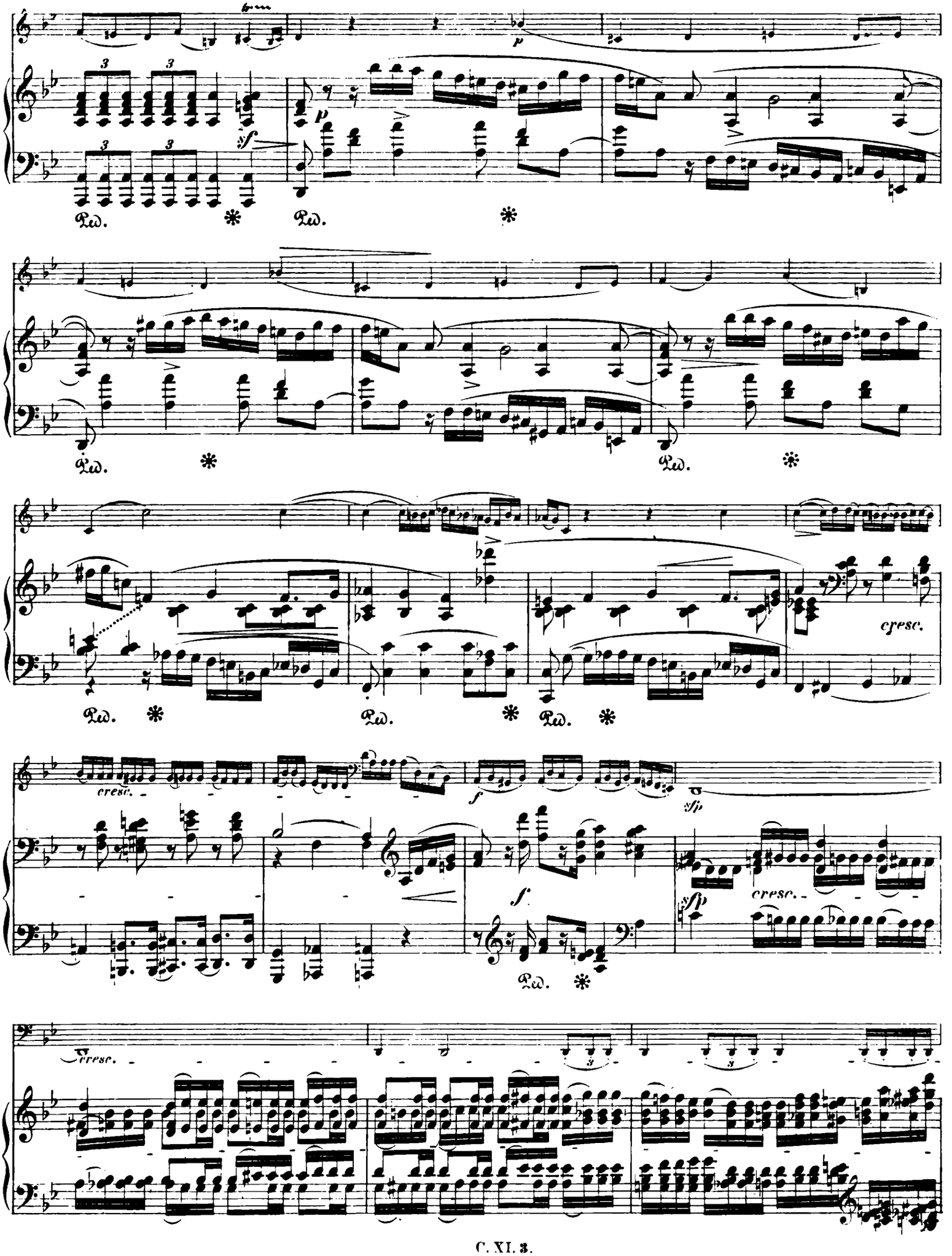
p
sf
Ped.
cresc.
f
sfp

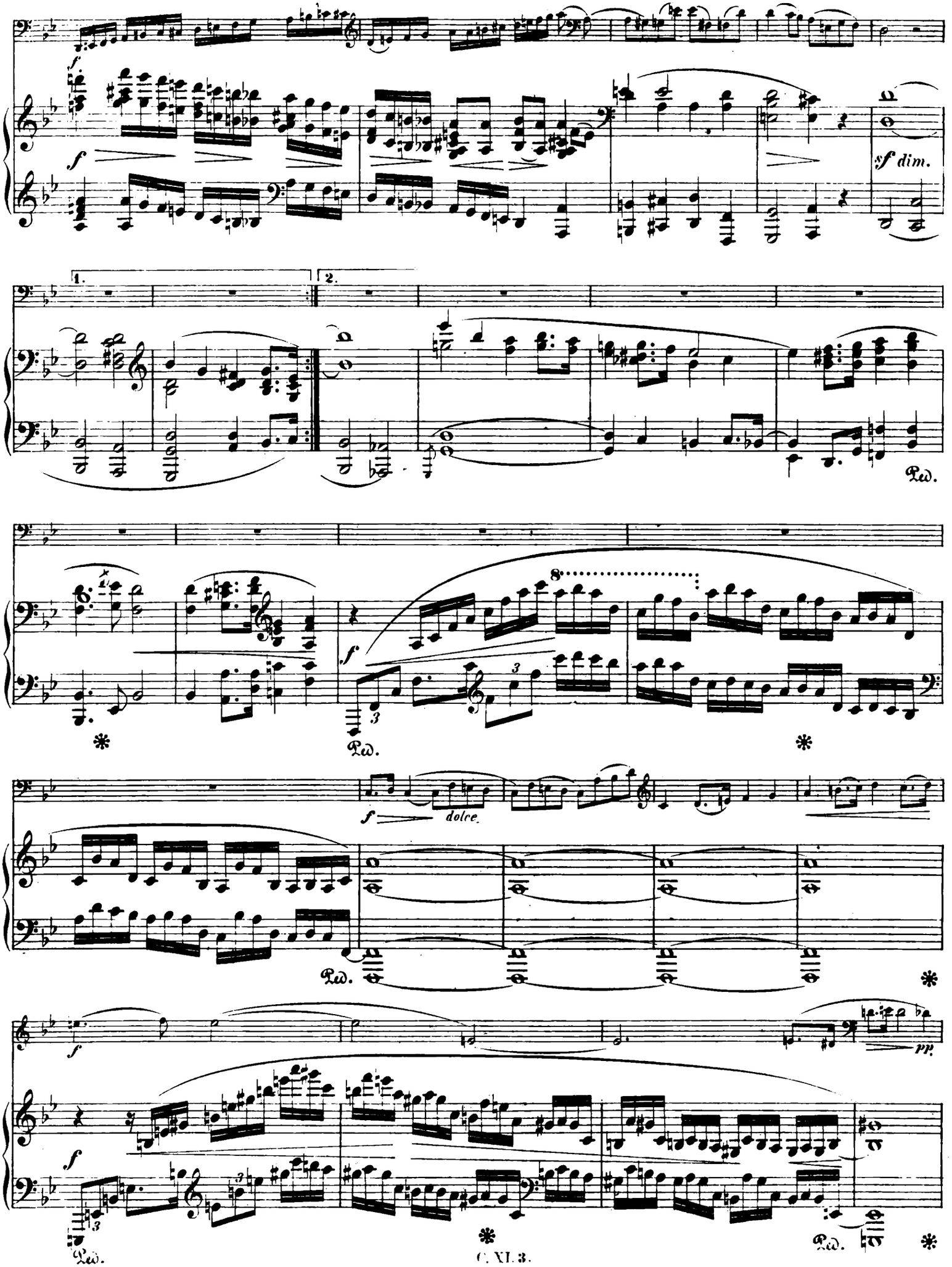
f
sf dim.
1.
2.
Ped.
dolce
pp

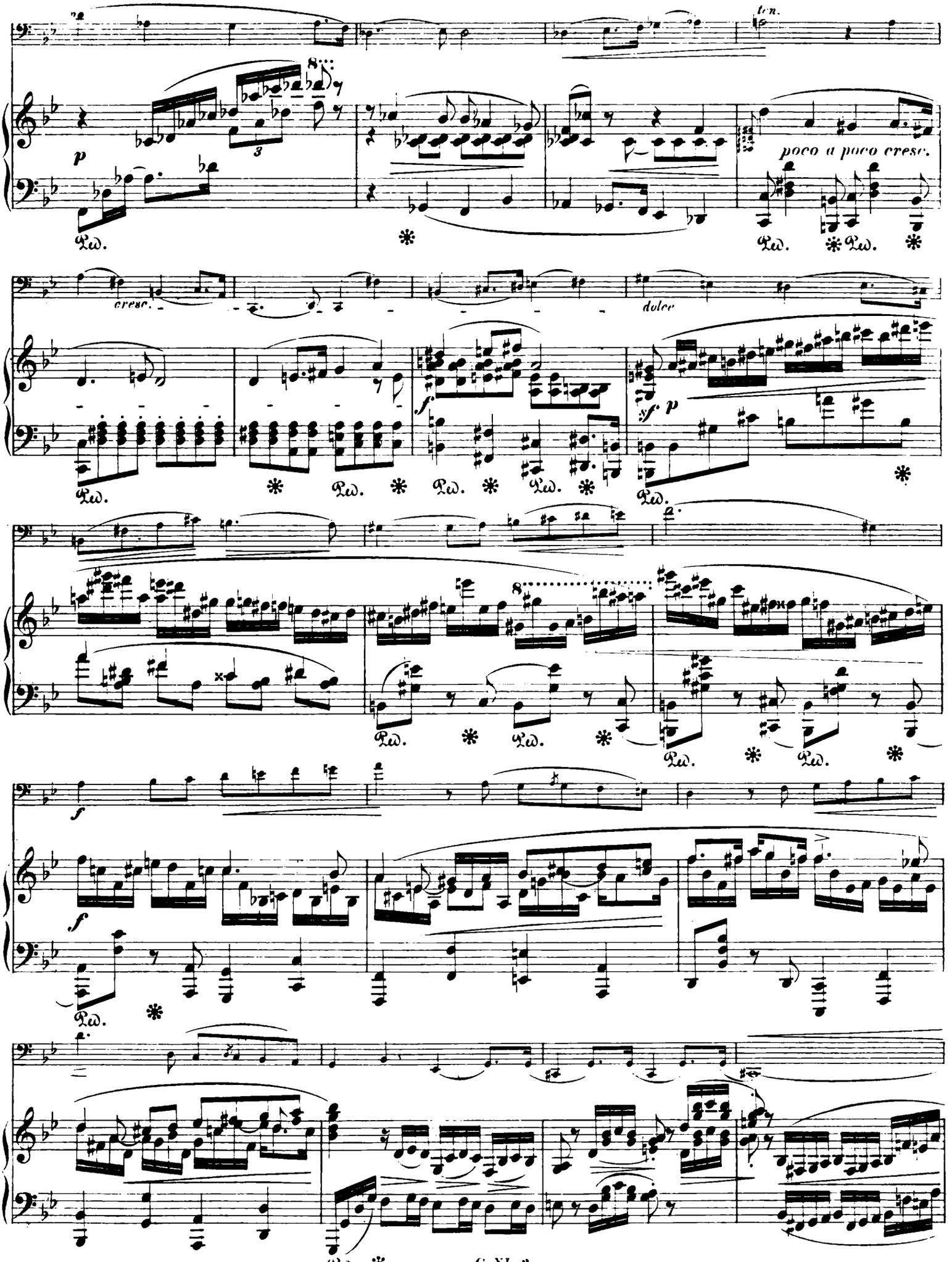
ten.
poco a poco cresc.
cresc.
dolce
sf p
Ped.

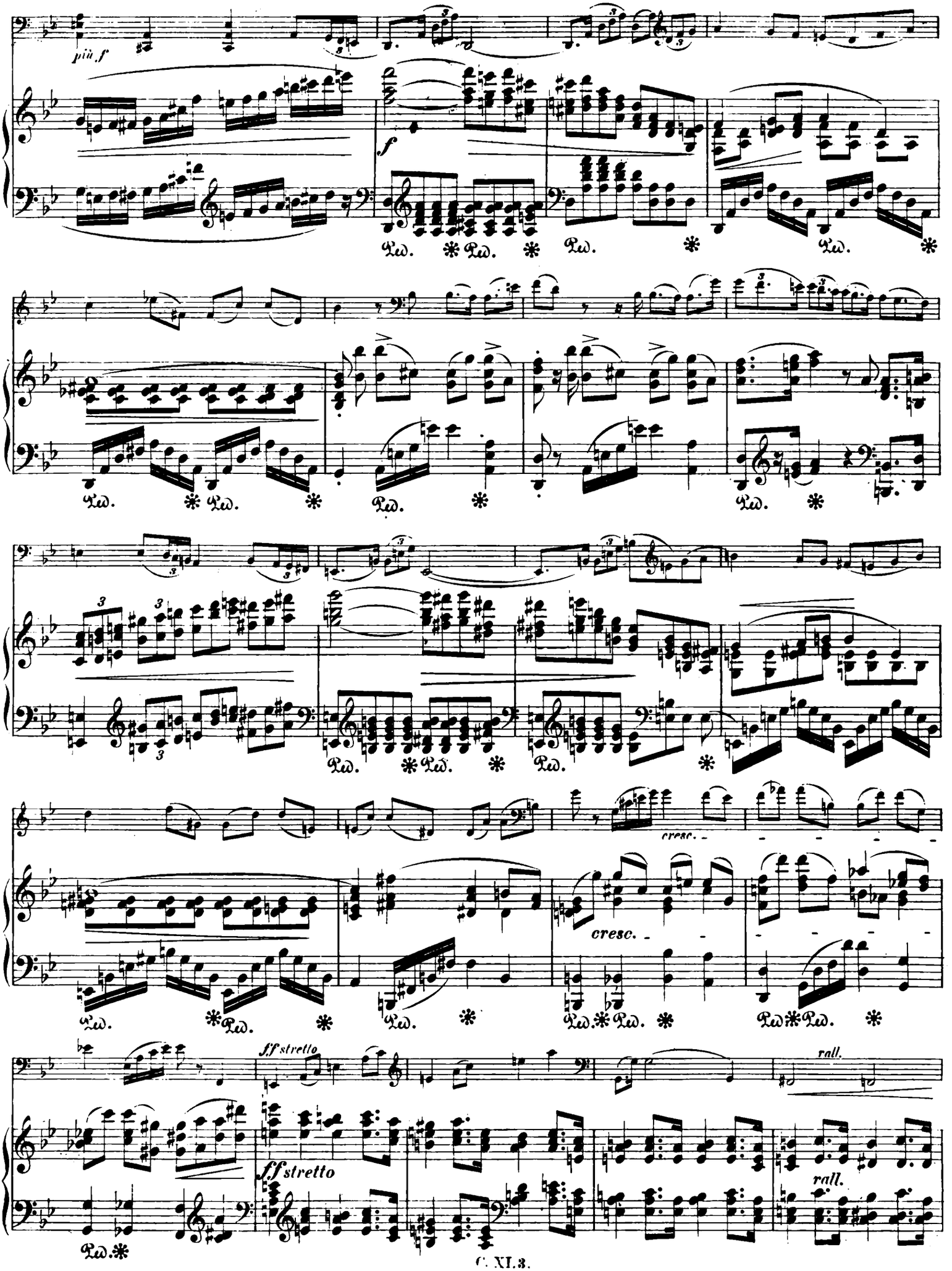
più f
f
Ped.
cresc.
ff stretto
rall.

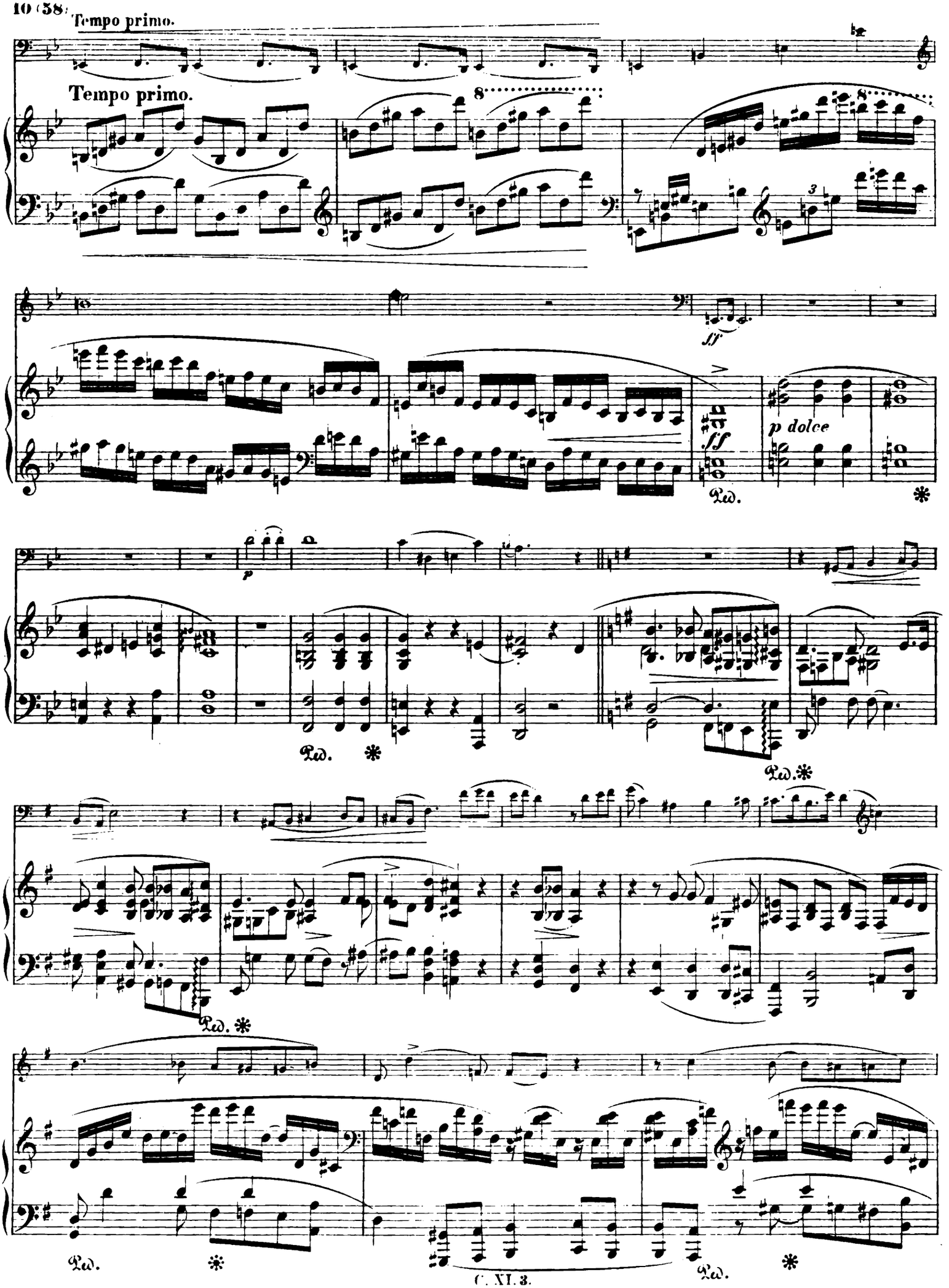
Tempo primo.
Tempo primo.
8
8
3
ff
ff
p dolce
Ped.
*
p
Ped.
*
Ped.*
Ped.*
Ped.
*
Ped.
*

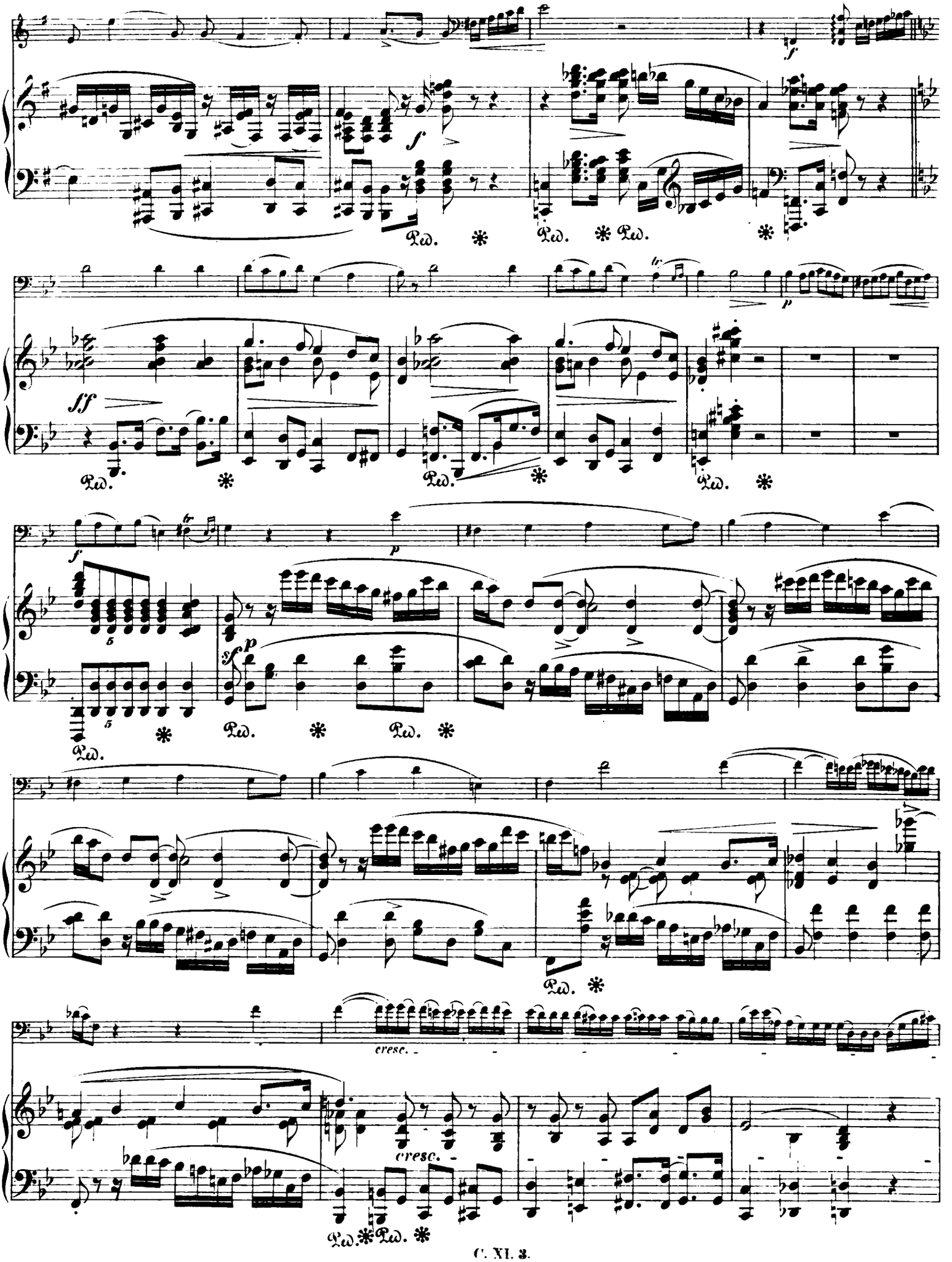
f
Ped. * Ped. * Ped. *
sff
Ped. * Ped. * Ped. *
f
p
5
5
sf p
Ped. * Ped. * Ped. *
Ped. *
cresc.
cresc.
Ped. * Ped. *

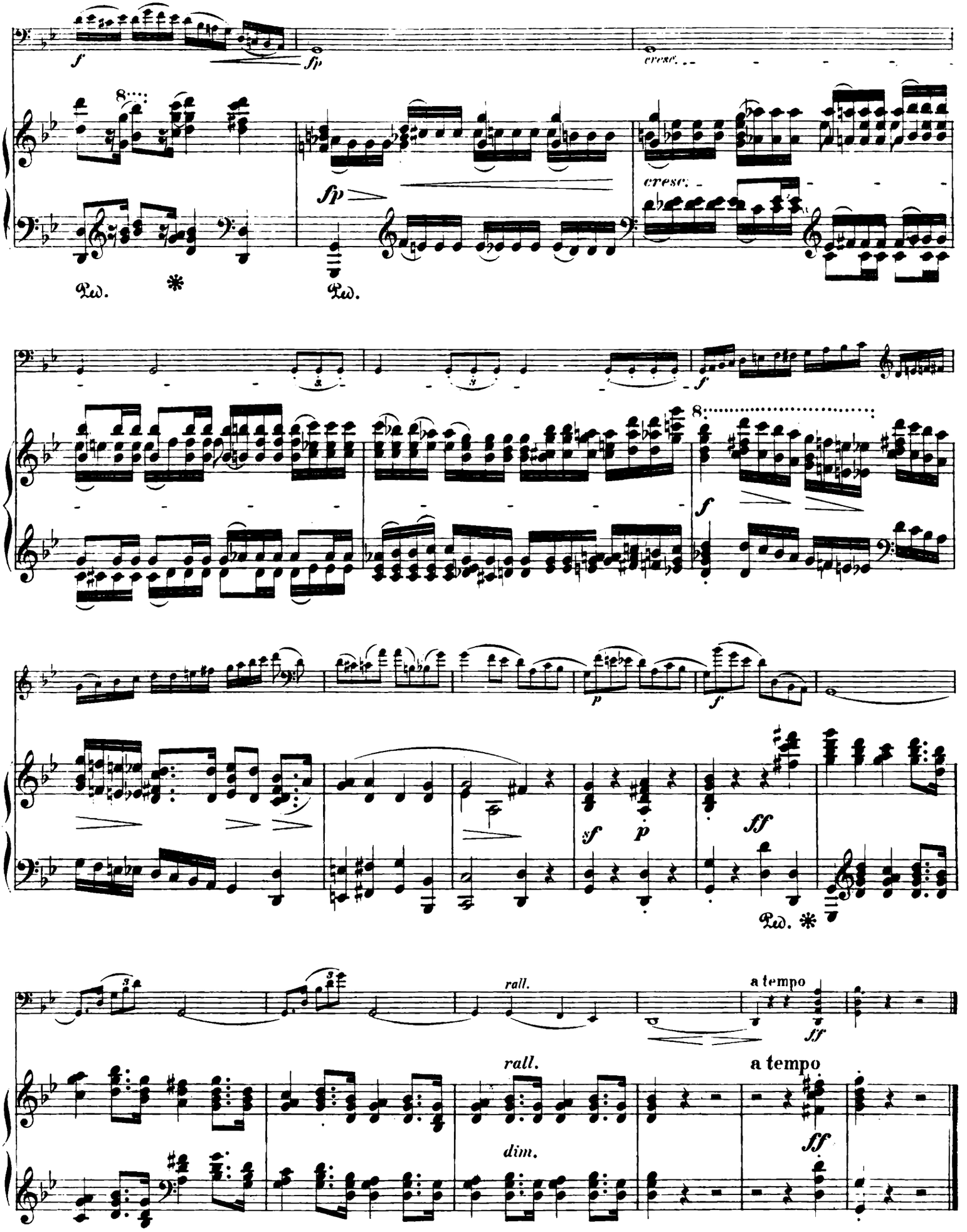
f
fp
cresc.
8
fp
cresc.
Ped.
*
Ped.
f
8
f
p
f
sf
p
ff
Ped. *
rall.
a tempo
ff
rall.
a tempo
dim.
ff

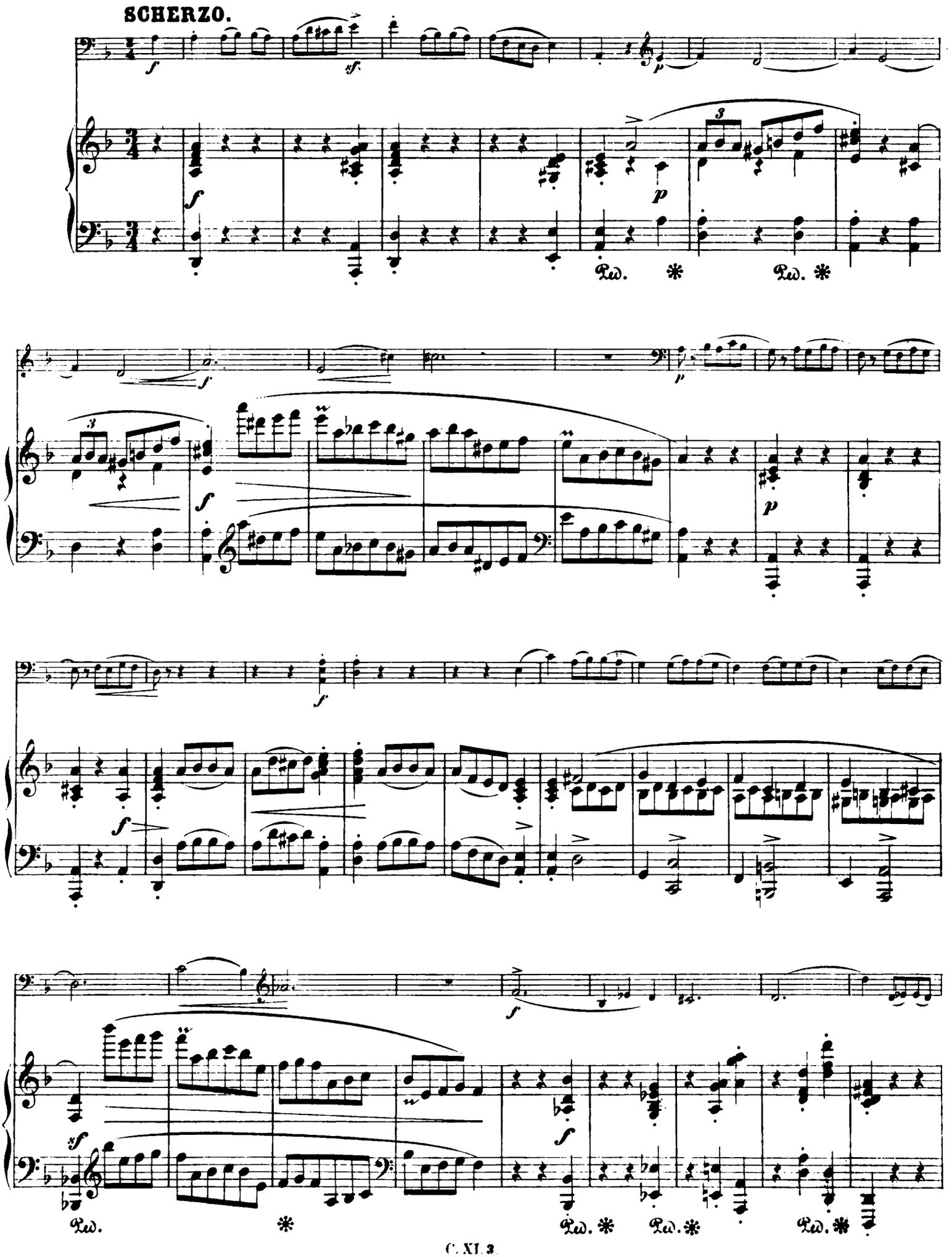
SCHERZO.

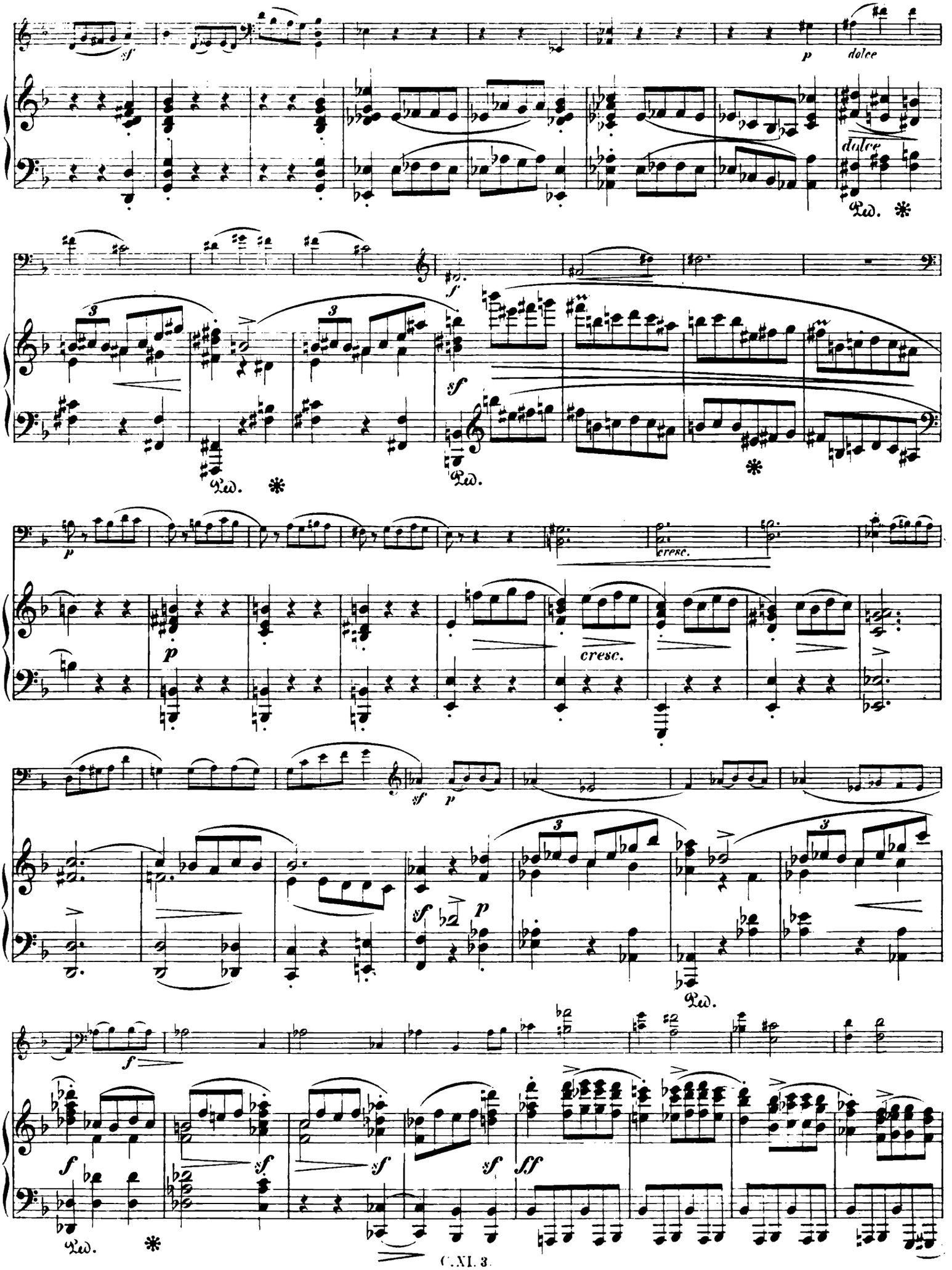
dolce
dolce
cresc.
cresc.

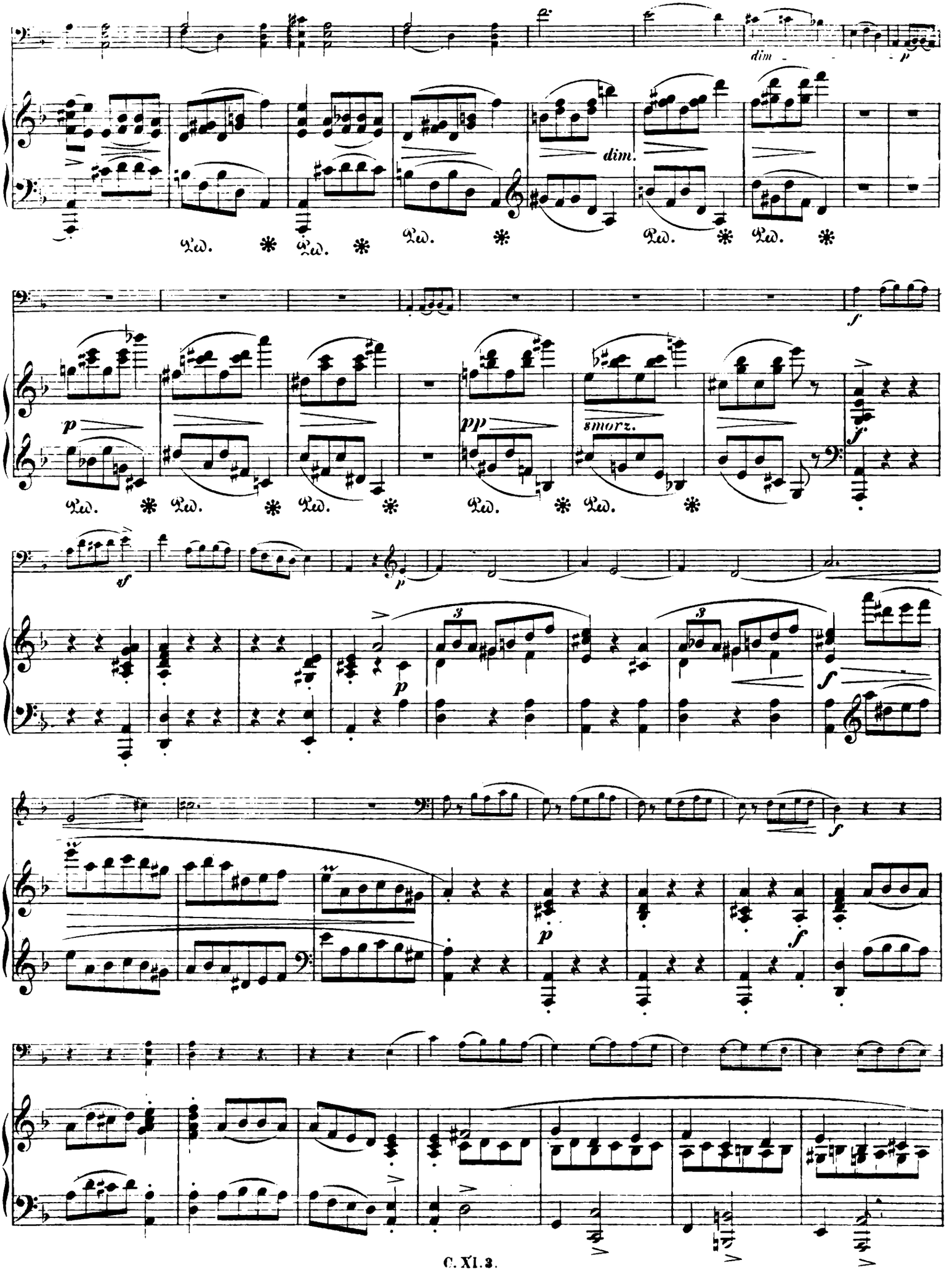
dim.
p
dim.
Ped. * Ped. * Ped. * Ped. * Ped. *
f
p
pp
smorz.
f
Ped. * Ped. * Ped. * Ped. * Ped. *
sf
p
3
3
f
f
p
f

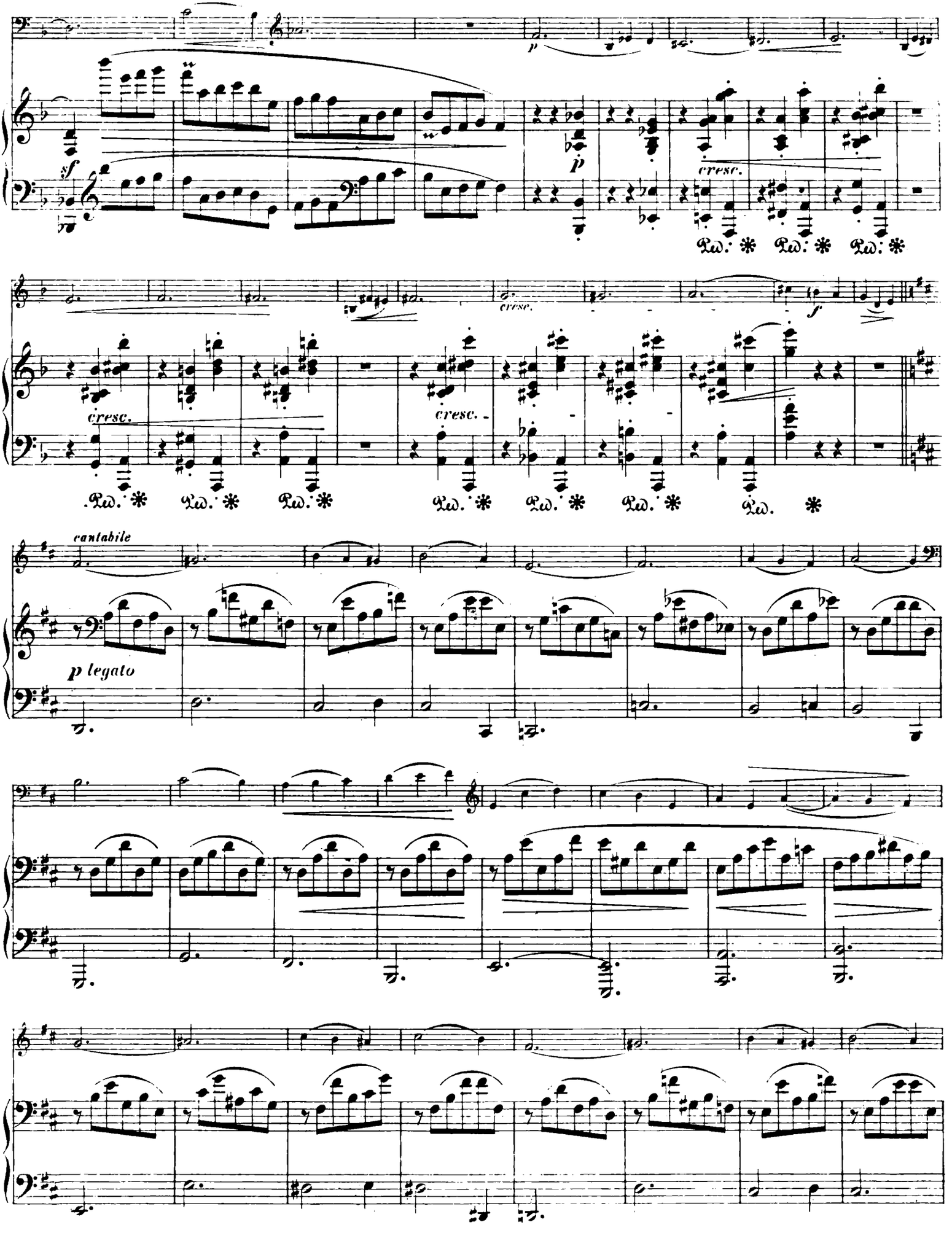
sf
p
cresc.
cresc.
cresc.
cresc.
f
cantabile
p legato

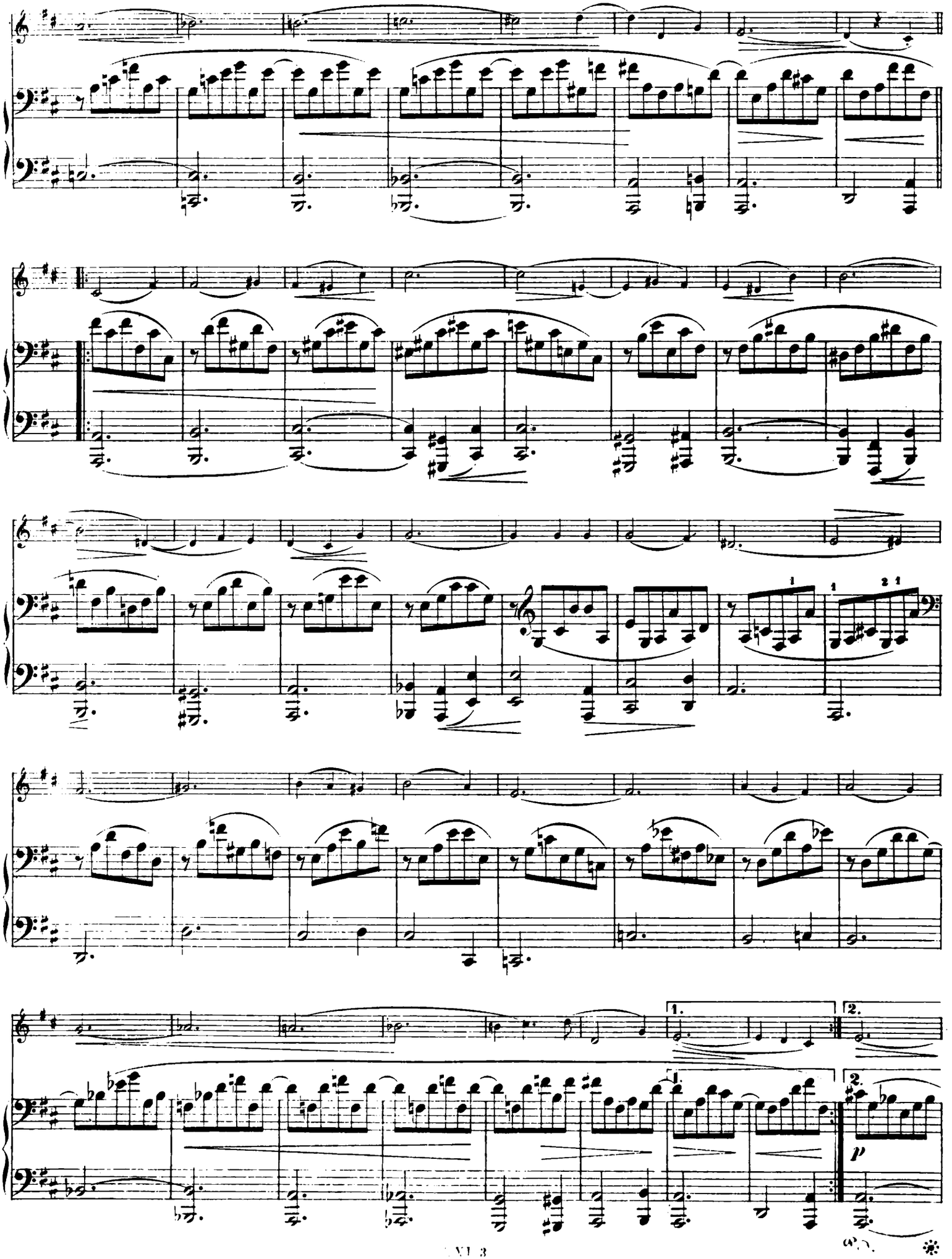
1.
2.
1.
2.
p

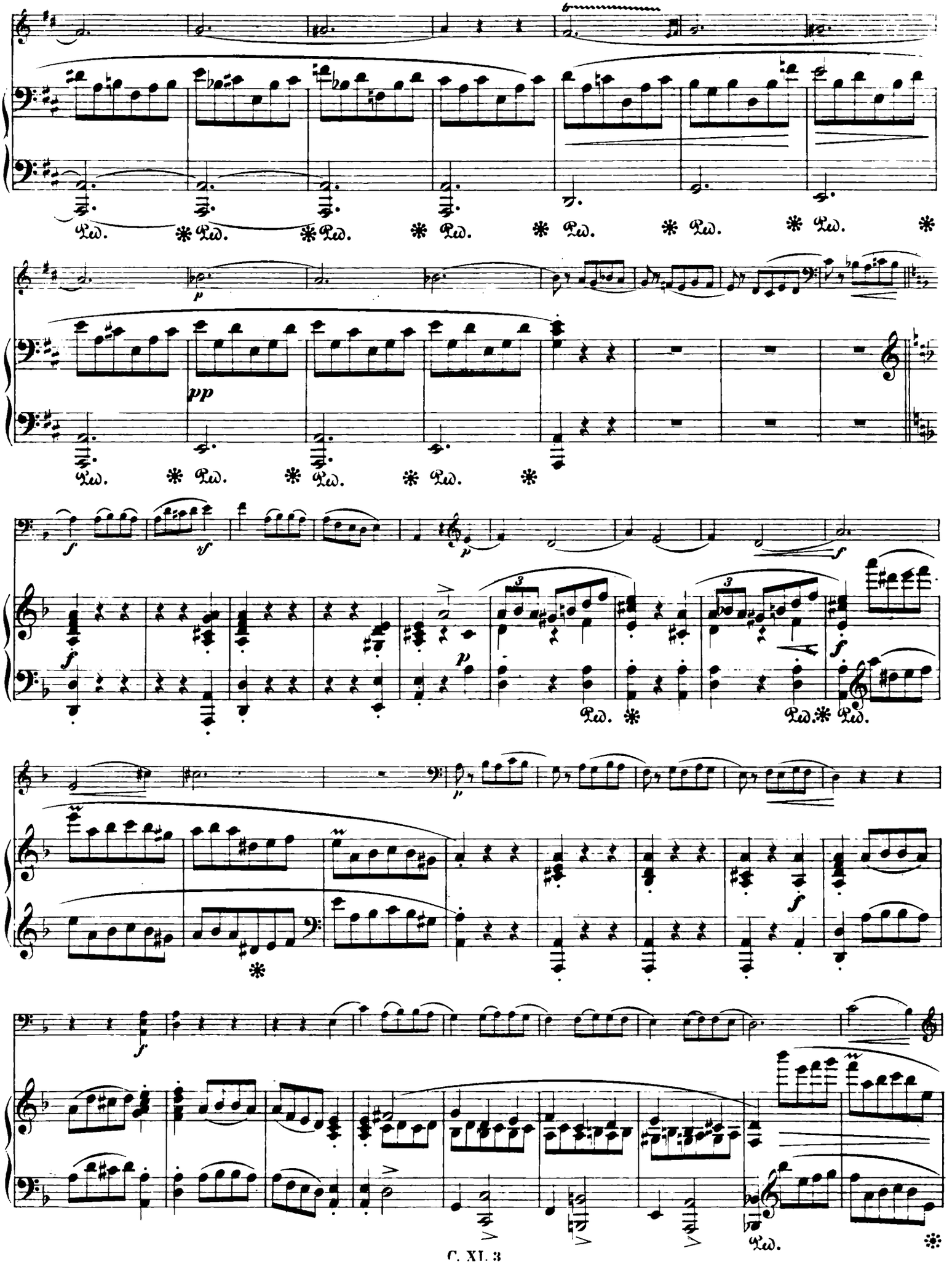

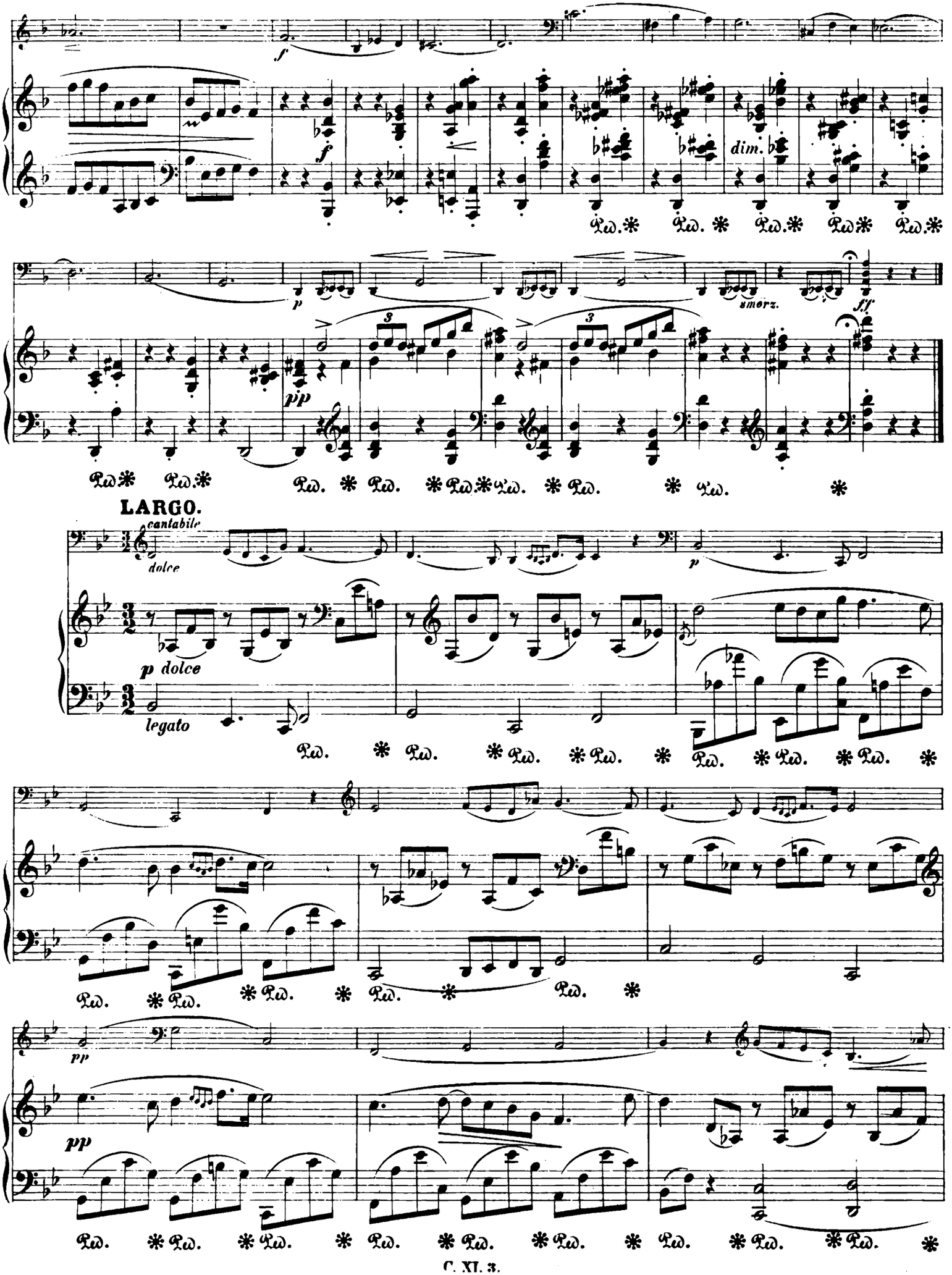
f
dim.
p
pp
smorz.
ff.
LARGO.
cantabile
dolce
p dolce
legato
pp
Ped.

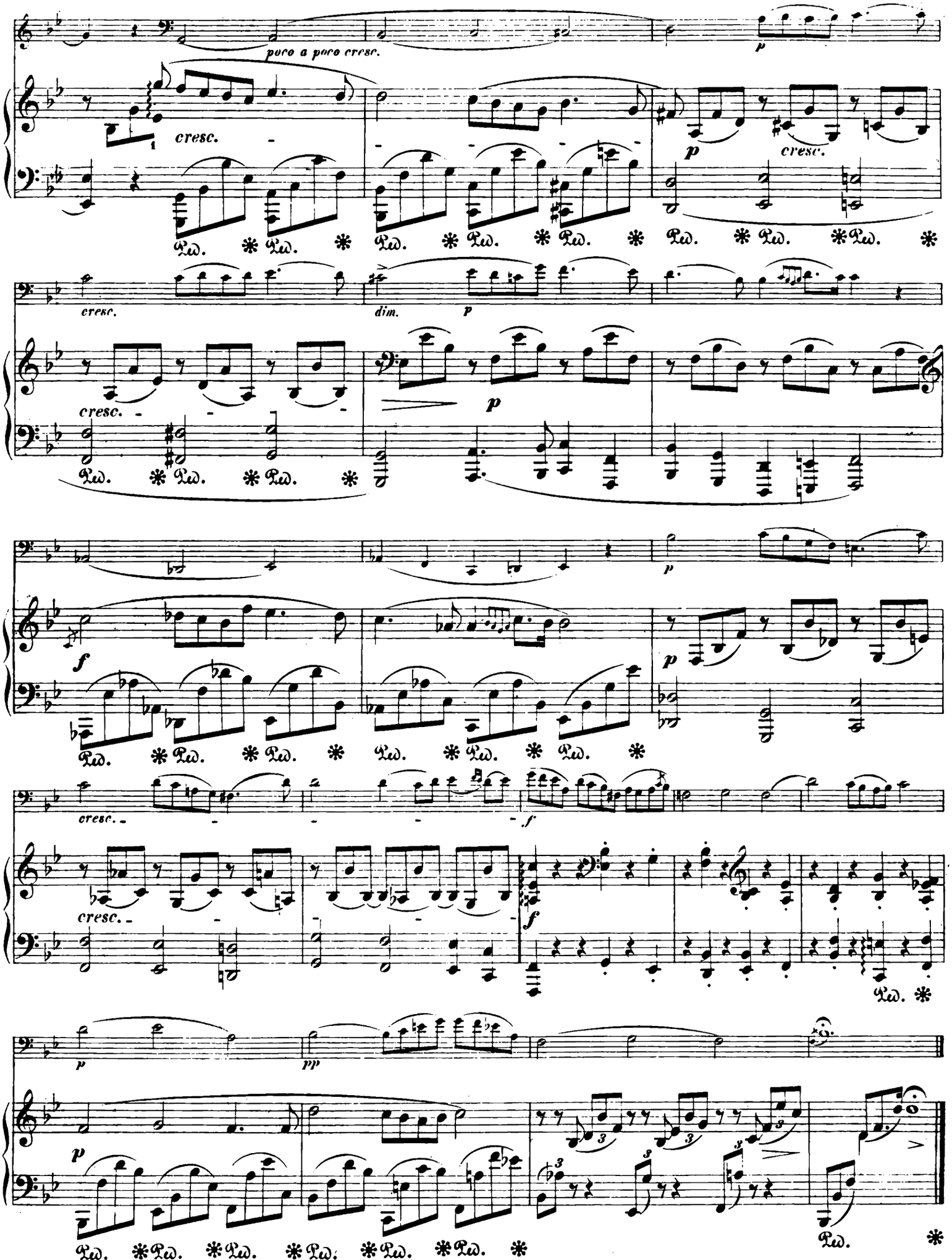
poco a poco cresc.
cresc.
p
cresc.
Ped. * Ped. * Ped. * Ped. * Ped. * Ped. * Ped. * Ped. *
cresc.
dim.
p
cresc.
p
Ped. * Ped. * Ped. *
f
p
cresc.
f
cresc.
f
Ped. *
p
pp
p
Ped. * Ped. * Ped. * Ped. * Ped. * Ped. *
Ped. *

FINALE.

Allegro.

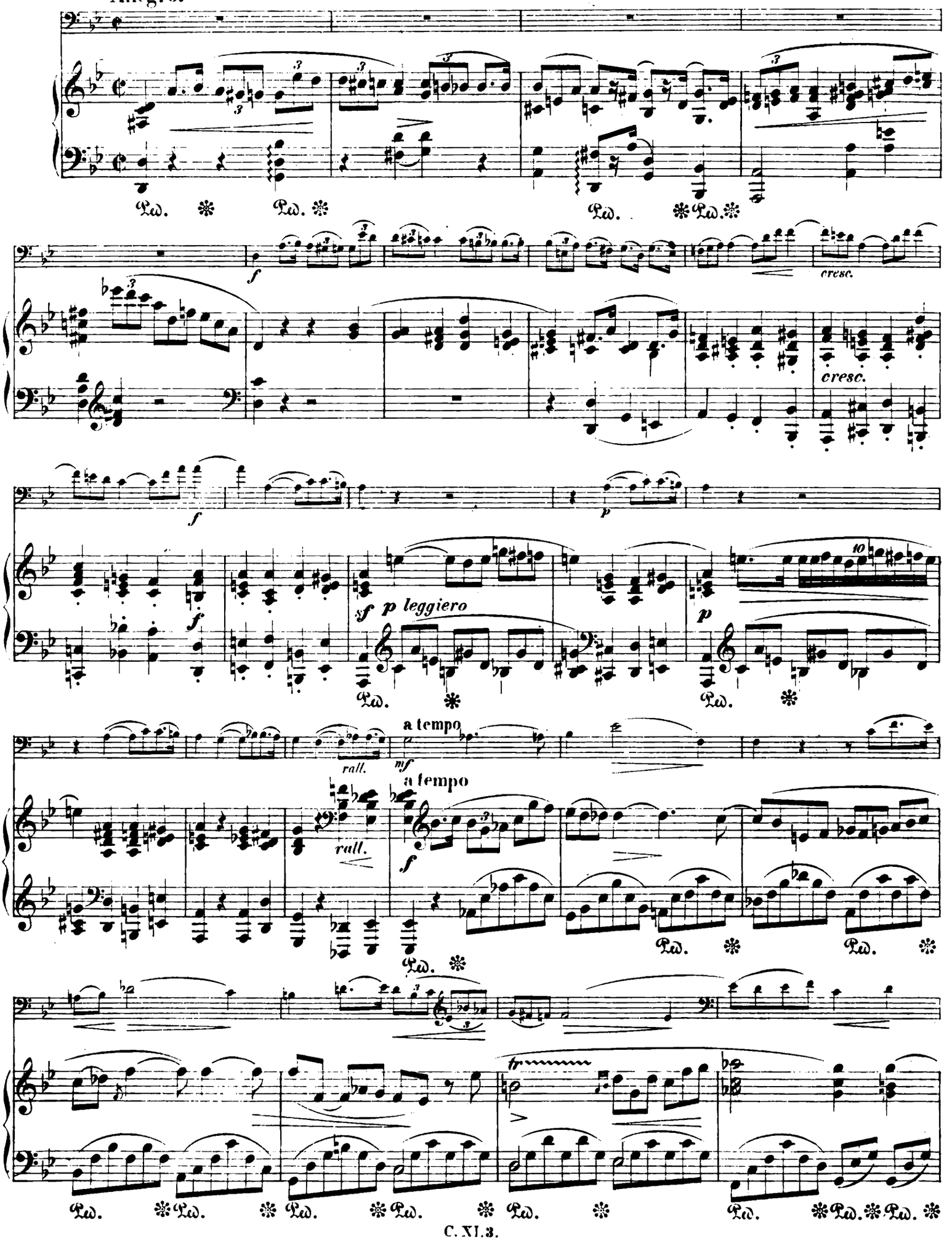

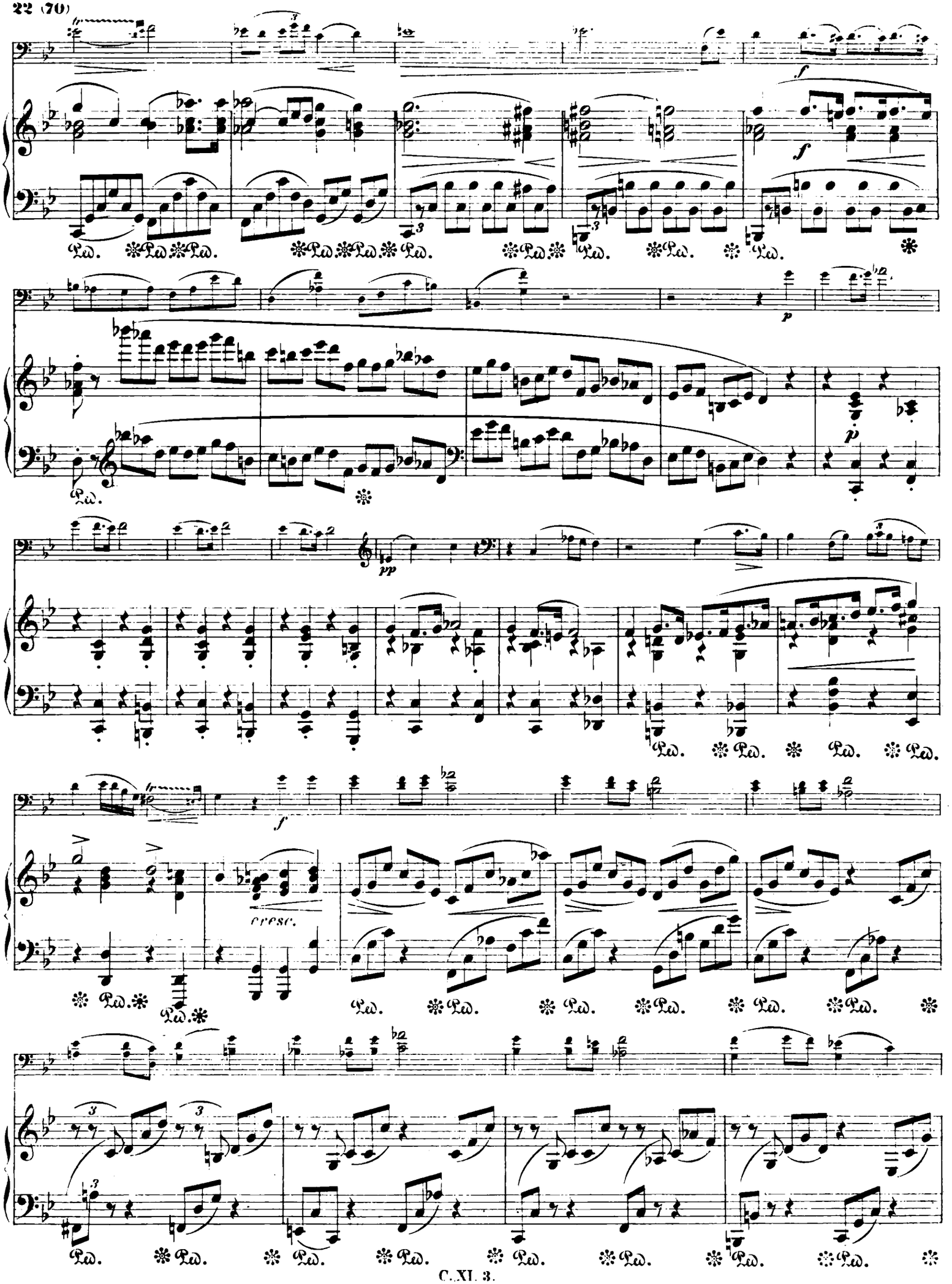
cresc.

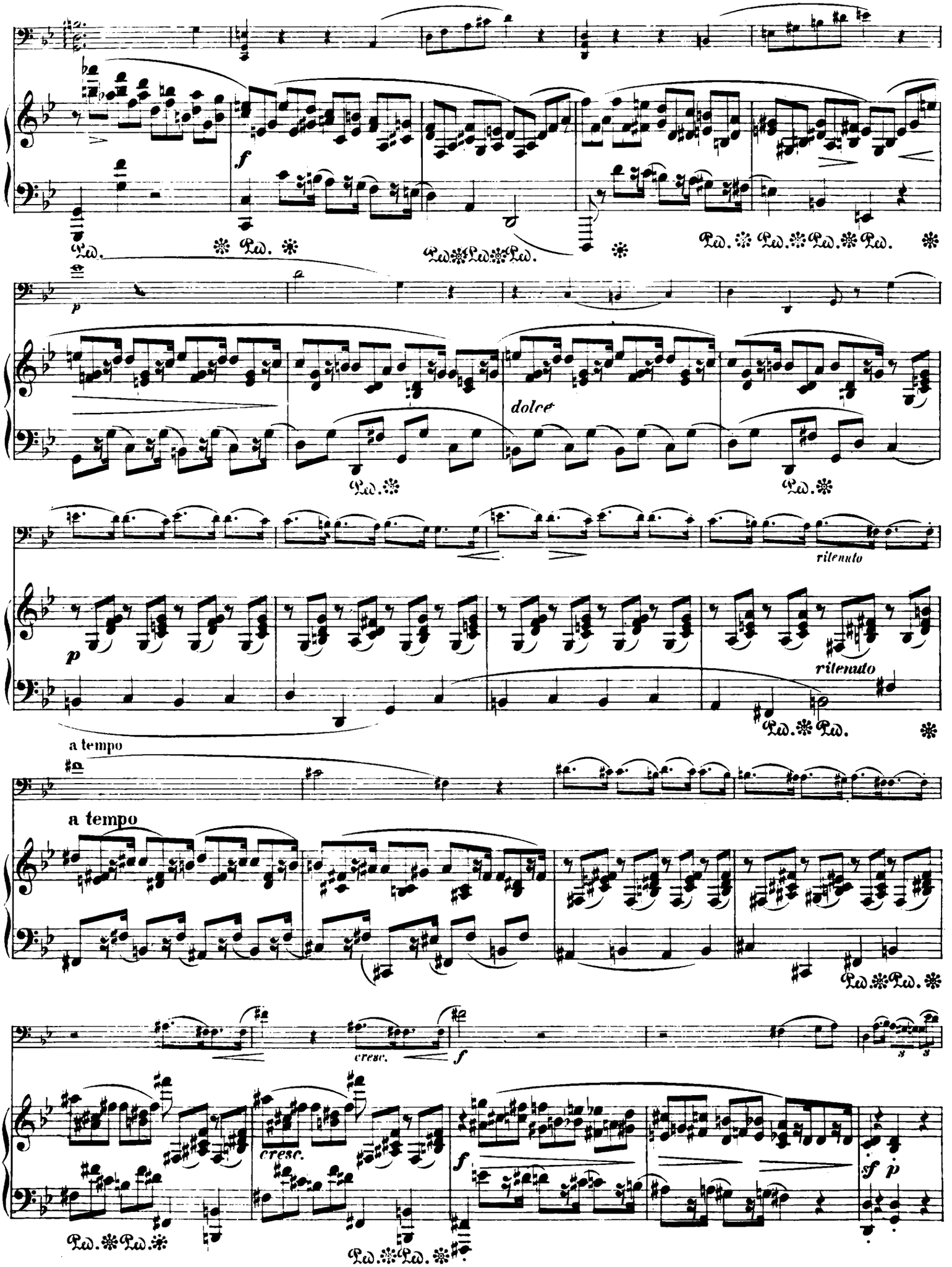
f
Ped. * Ped. * Ped. Ped. Ped. Ped. Ped. Ped. Ped. *
p
dolce
Ped. * Ped. *
rit.
p
rit.
Ped. * Ped. *
a tempo
a tempo
Ped. * Ped. *
cresc.
f
cresc.
f
Ped. * Ped. *
Ped. * Ped. *
f
sf p

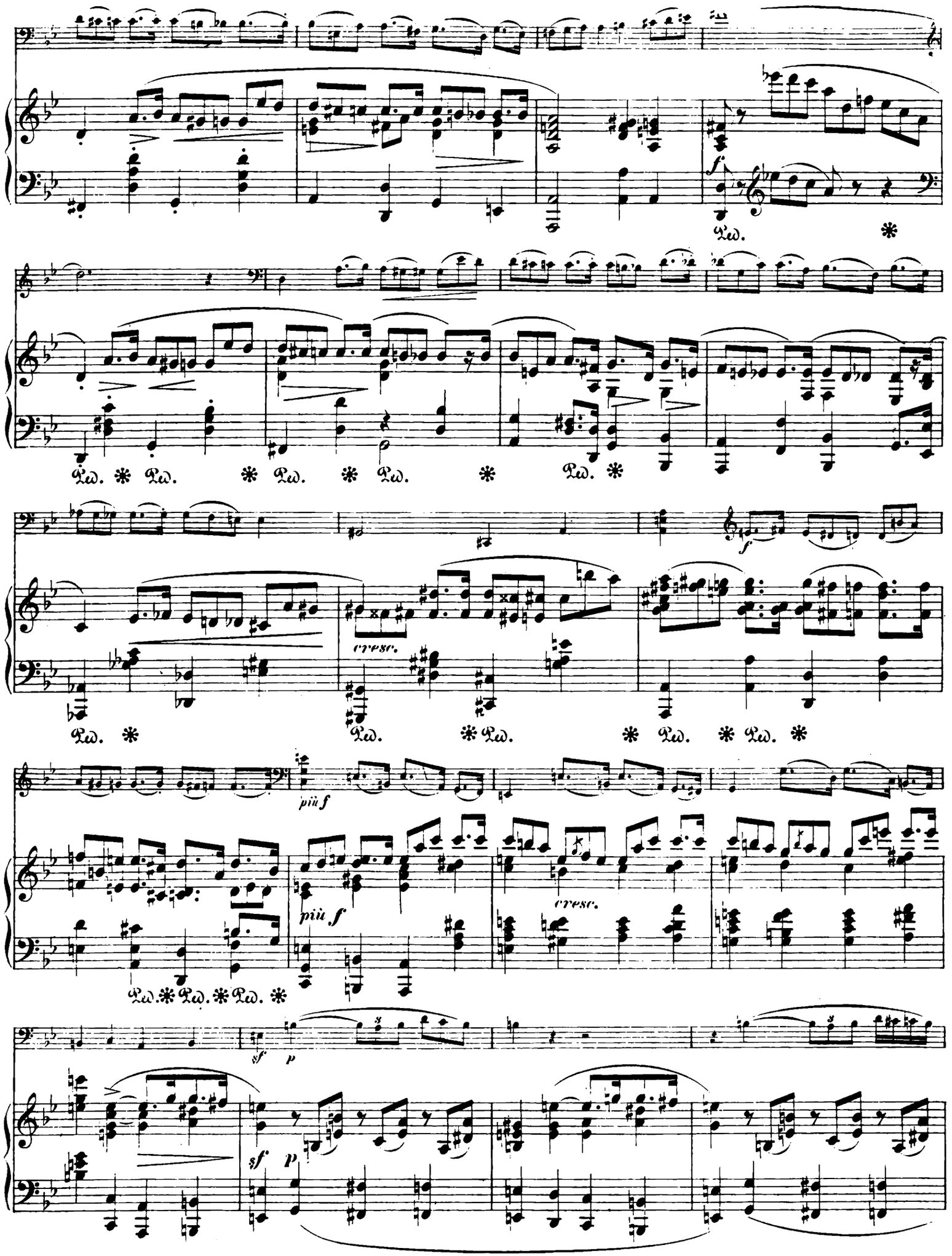
f
Ped. *
Ped. * Ped. * Ped. * Ped. * Ped. *
cresc.
f
Ped. * Ped. * Ped. * Ped. * Ped. *
più f
più f
cresc.
Ped. * Ped. * Ped. *
sf p
sf p

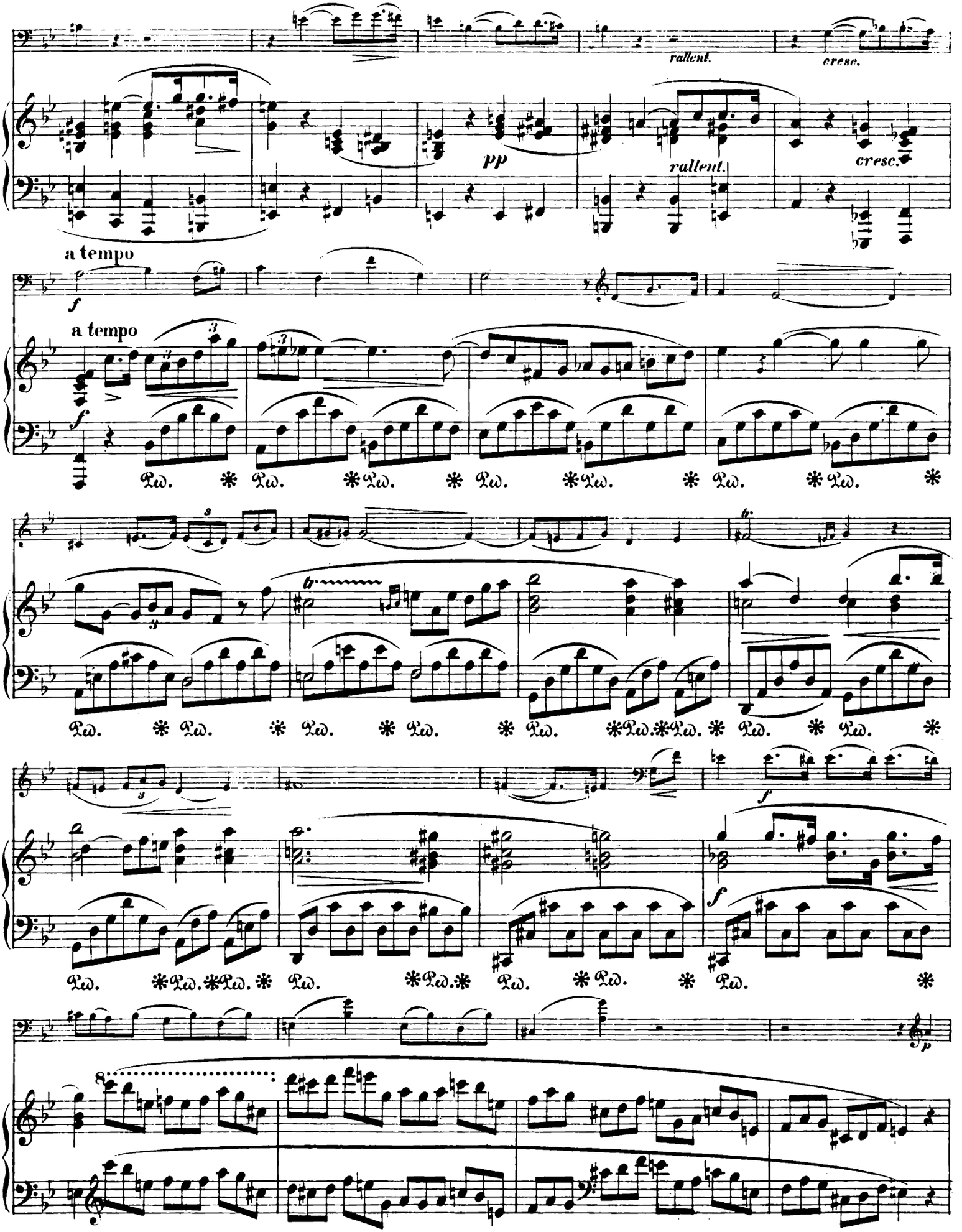
rallent.
cresc.
pp
rallent.
cresc.
a tempo
f
a tempo
f
Ped. * Ped. * Ped. * Ped. * Ped. * Ped. * Ped. *
Ped. * Ped. * Ped. * Ped. * Ped. * Ped. * Ped. * Ped. *
f
f
Ped. * Ped. * Ped. * Ped. * Ped. * Ped. * Ped. * Ped. *
p

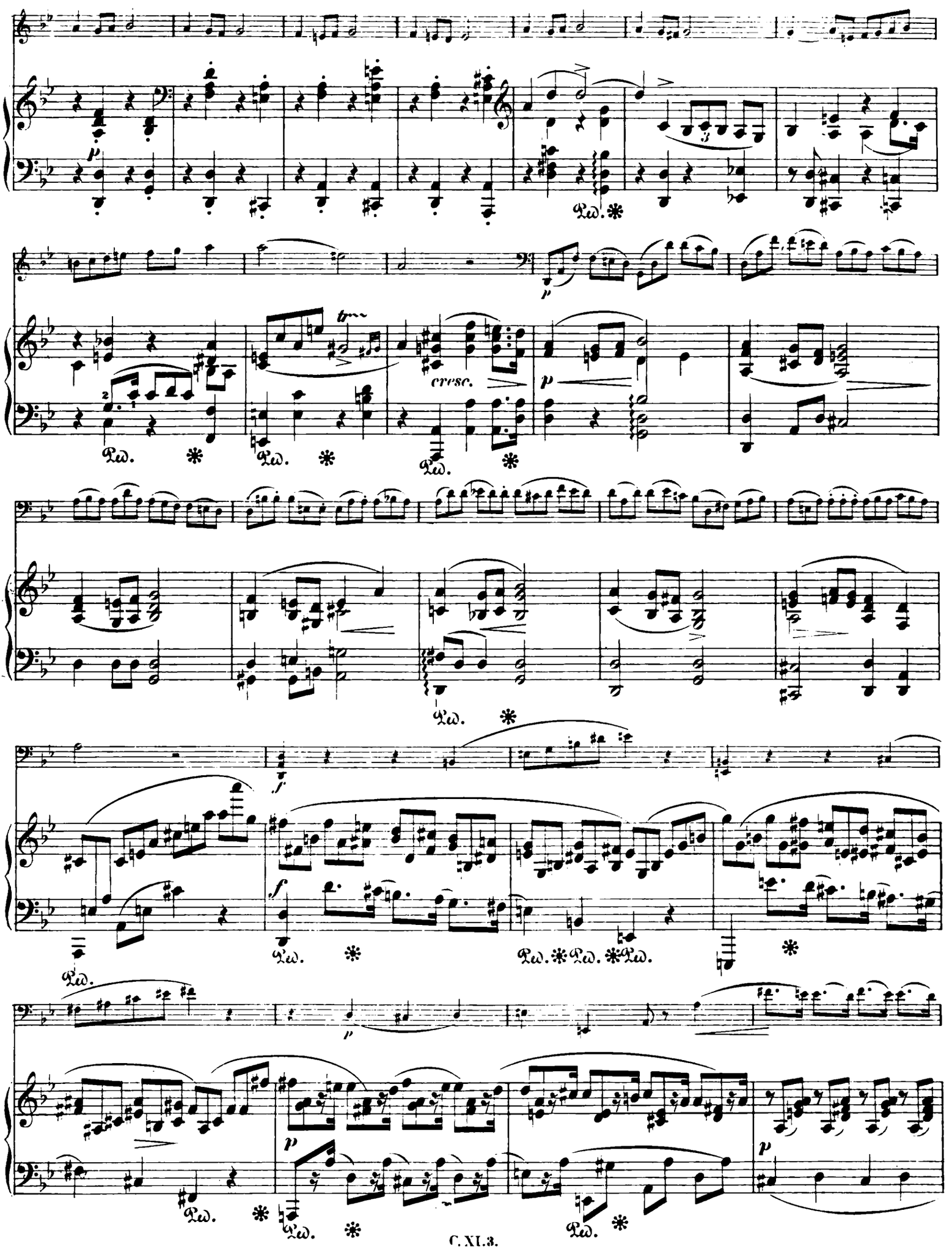
cresc.

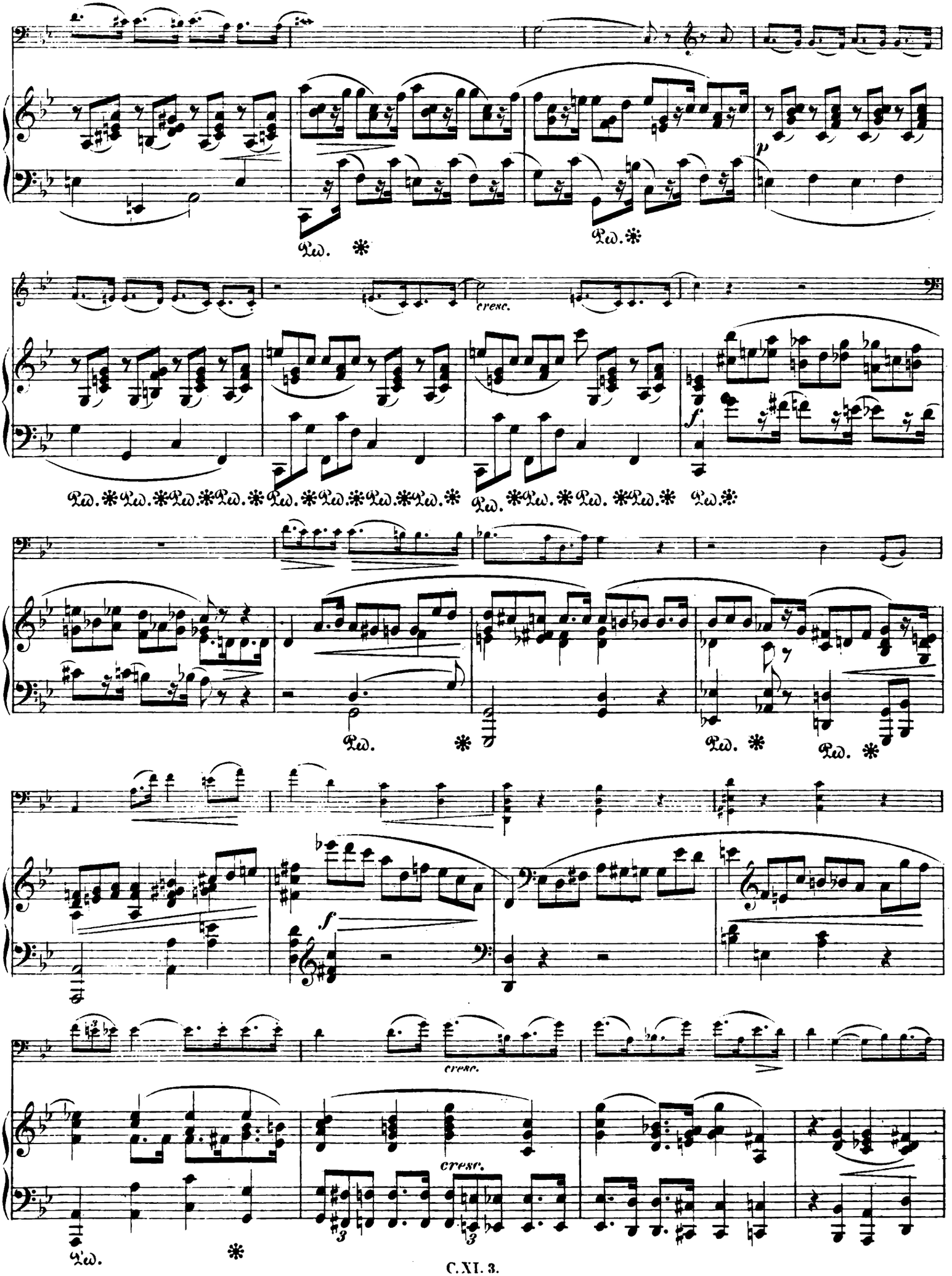
Ped. ✻
Ped. ✻
cresc.
Ped. ✻ Ped. ✻ Ped. ✻ Ped. ✻ Ped. ✻ Ped. ✻ Ped. ✻ Ped. ✻ Ped. ✻ Ped. ✻ Ped. ✻ Ped. ✻ Ped. ✻
Ped. ✻
Ped. ✻
Ped. ✻
cresc.
cresc.
Ped. ✻

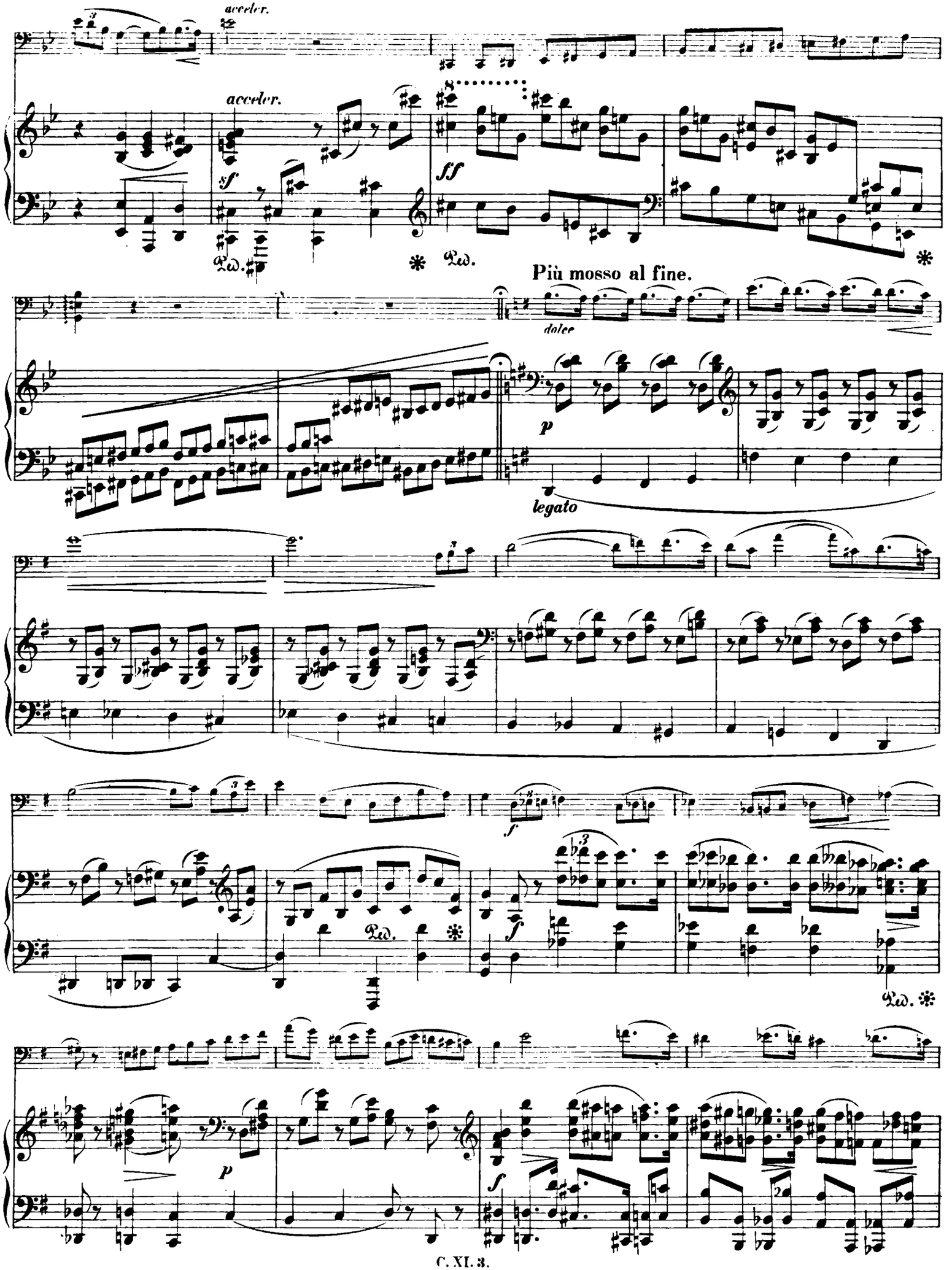
acceler.
acceler.
sf
ff
Più mosso al fine.
dolce
p
legato
f
p
f

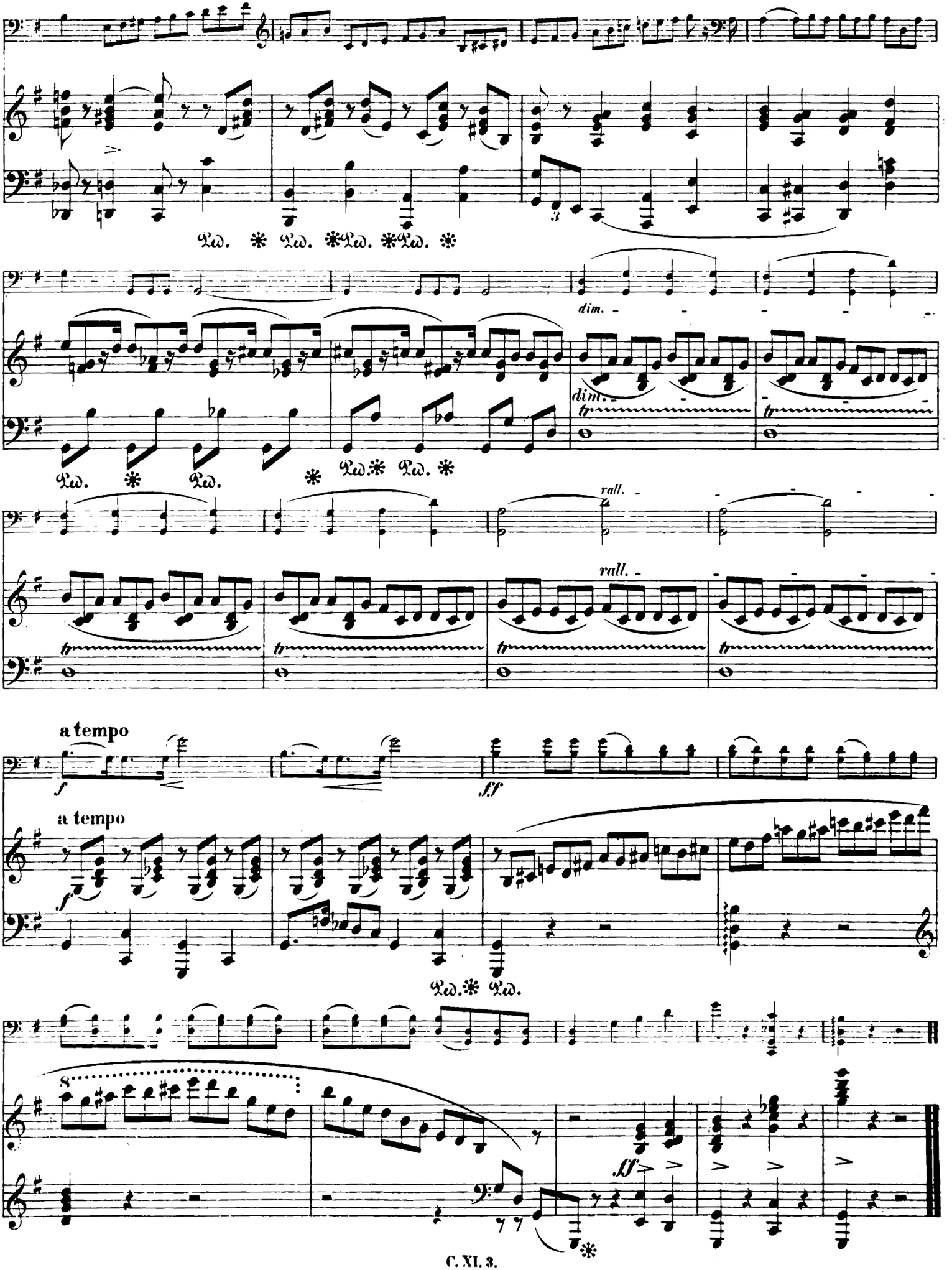
Ped. * Ped. * Ped. * Ped. *
dim.
dim.
tr
Ped. * Ped. * Ped. *
rall.
rall.
a tempo
f
ff
a tempo
f
Ped. * Ped.
8
ff

GROSSES CONCERT-DUO

über Themen aus „Robert der Teufel“

für Pianoforte und Violoncell

Chopin's Werke. Band XI. № 4.

von

FRIEDRICH CHOPIN

UND

AUGUST FRANCHOMME.

INTRODUCTION.

Largo. ♪ = 112.

Violoncello.

Pianoforte.

ff

sostenuto

cresc. *ff*

sf

cresc.

sf *leggiero*

cresc.

Ausgegeben 1860.

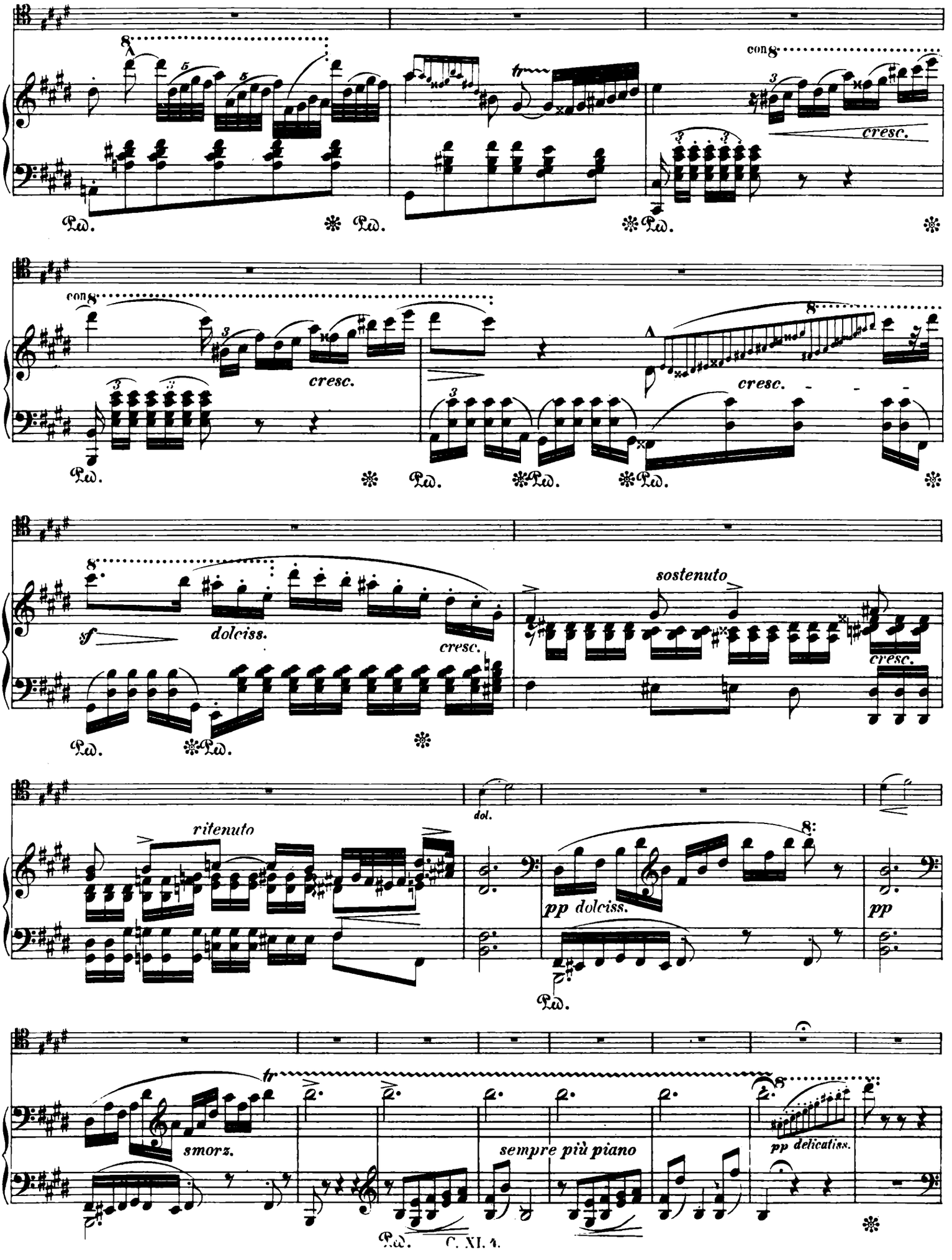
cresc.
sf
dolciss.
sostenuto
ritenuto
dol.
pp dolciss.
pp
smorz.
sempre più piano
pp delicatiss.

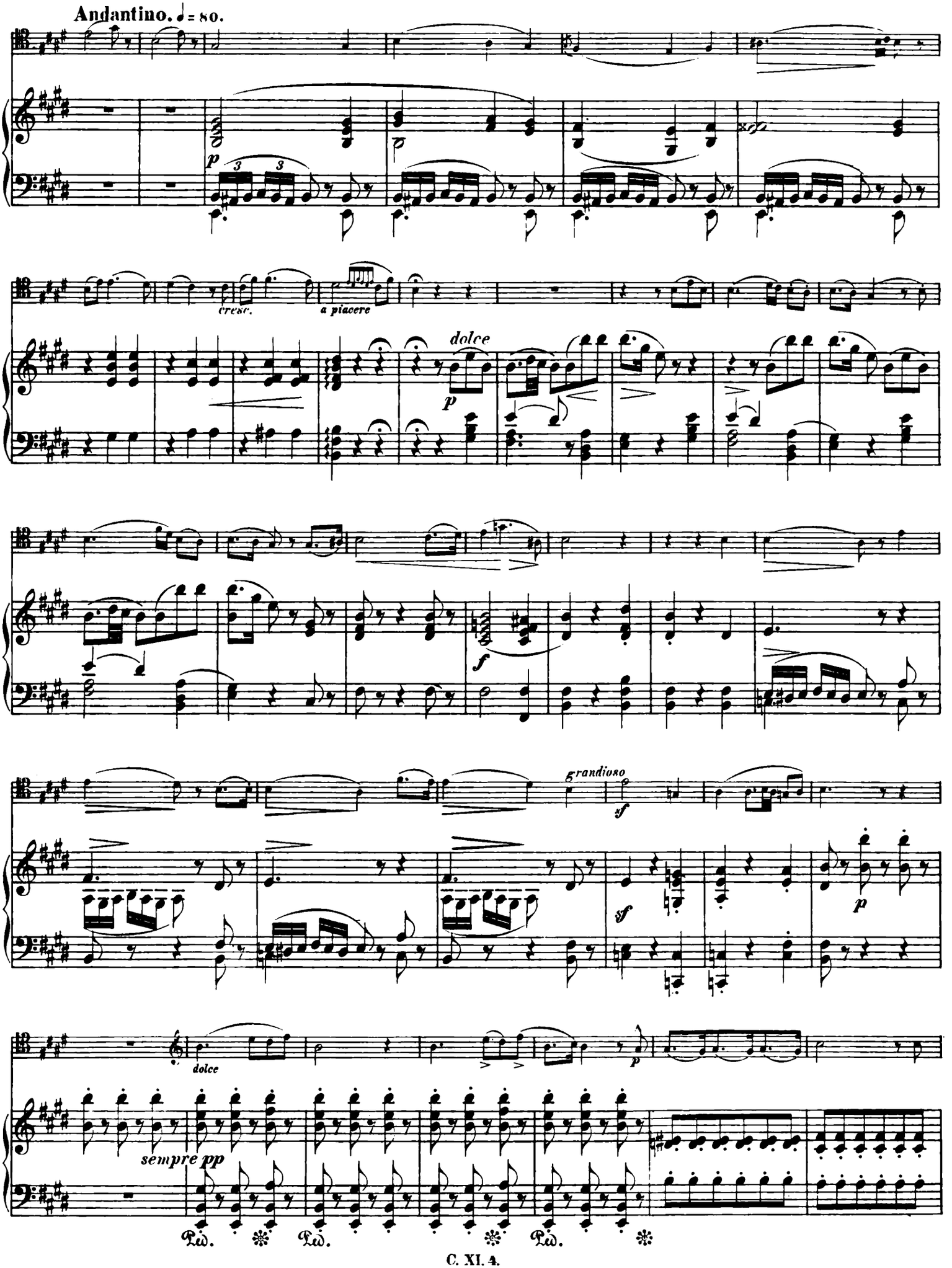
Andantino. ♩= 80.
p
cresc.
a piacere
dolce
p
f
grandioso
sf
sf
p
dolce
p
sempre pp
Ped.
Ped.
Ped.

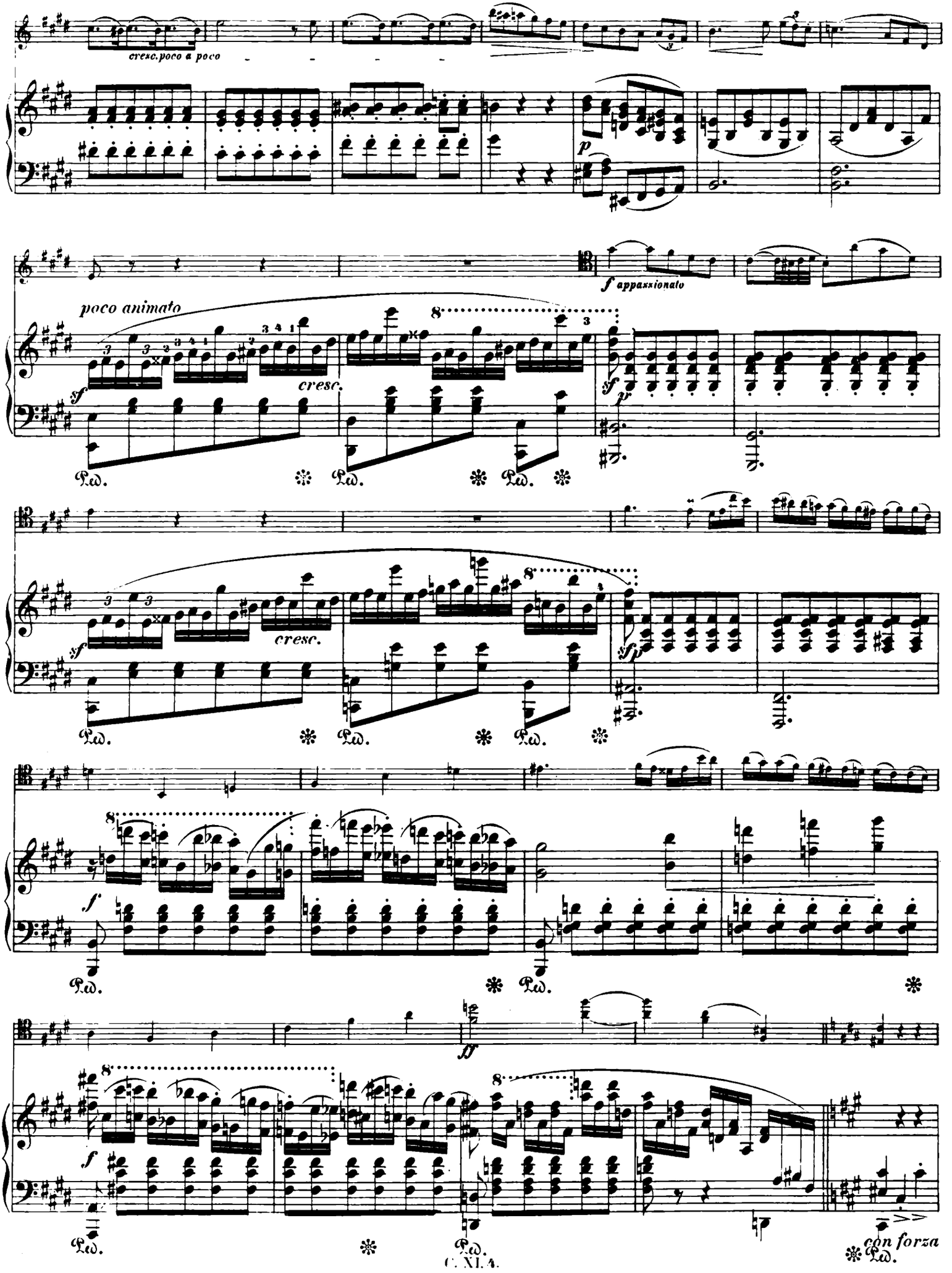
cresc. poco a poco
p
poco animato
sf
cresc.
f appassionato
sf
p
sf
cresc.
sfp
f
f
ff
con forza

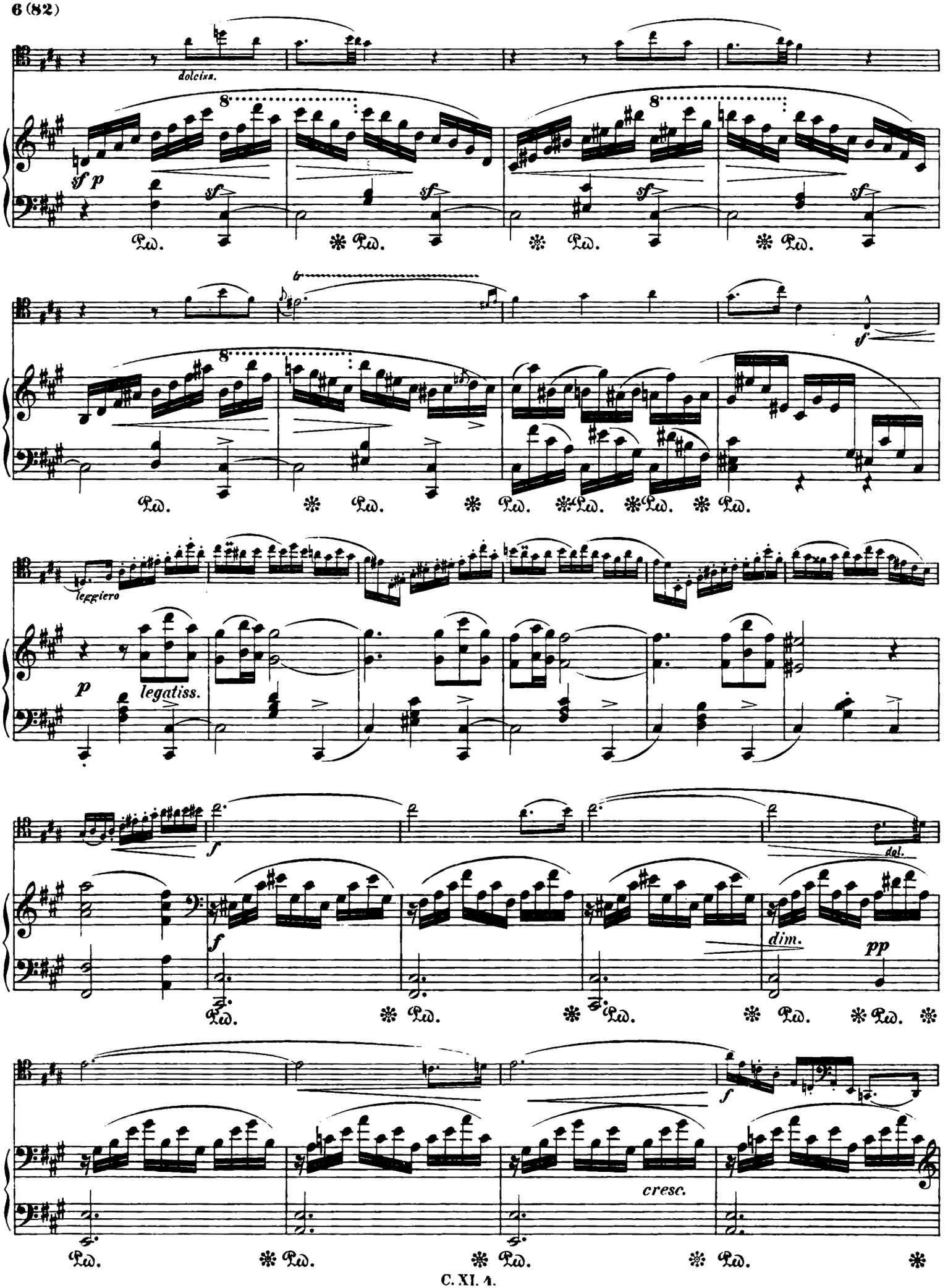
dolciss.
sf p
sf
tr
leggiero
p
legatiss.
f
dol.
dim.
pp
cresc.

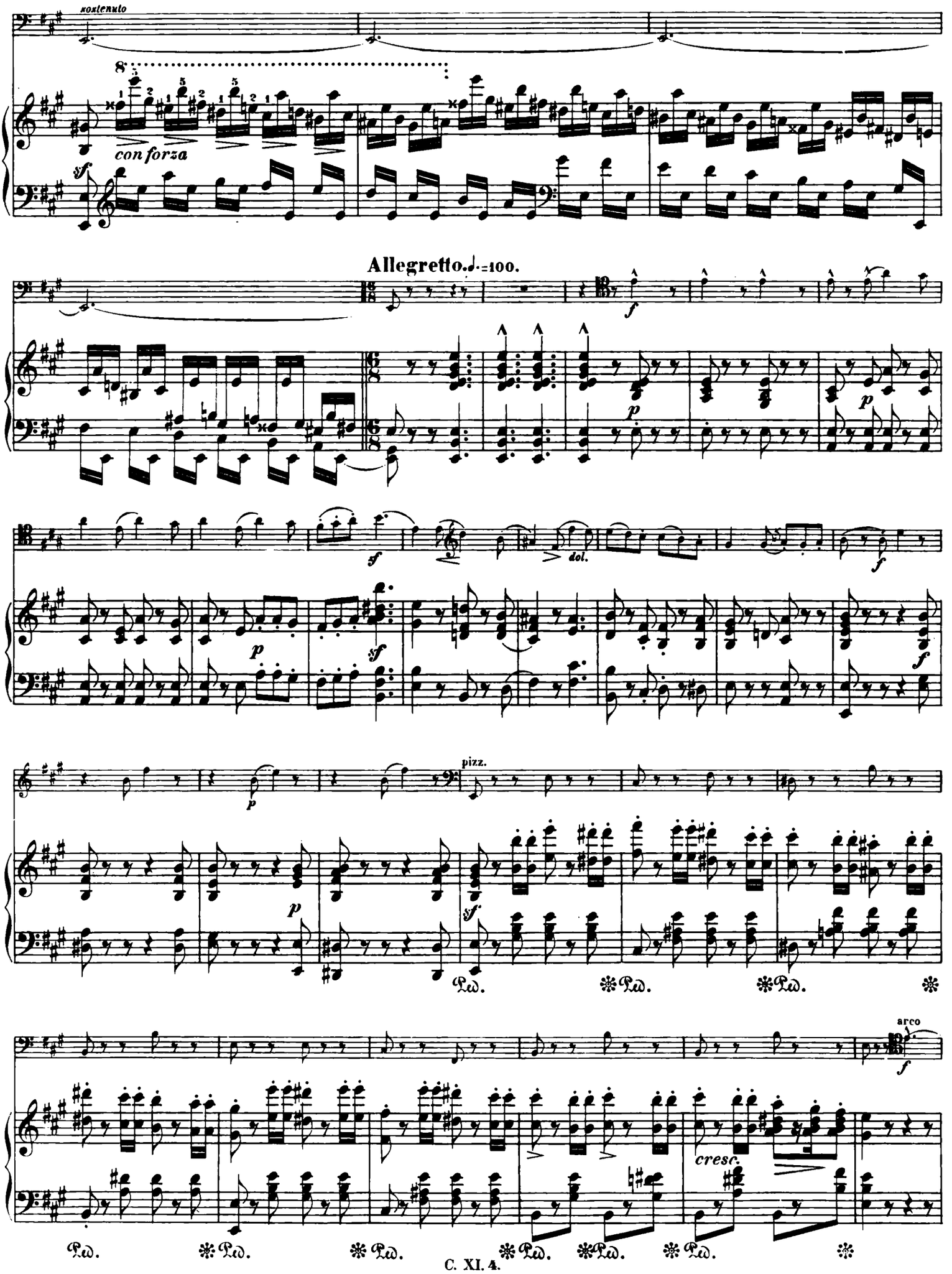
sostenuto
con forza
Allegretto. ♩.=100.
pizz.
arco
cresc.

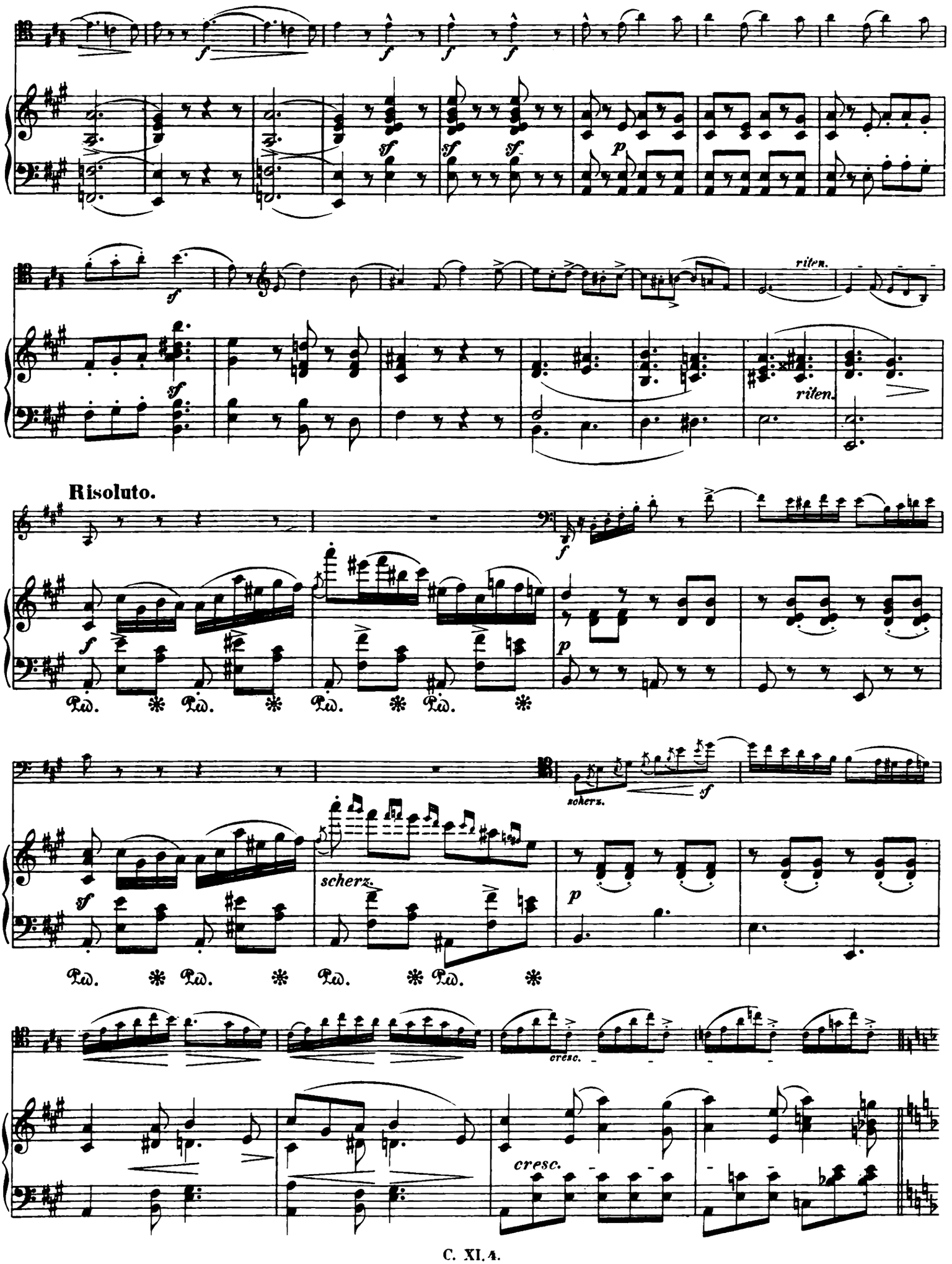
riten.
riten.
Risoluto.
scherz.
scherz.
cresc.
cresc.

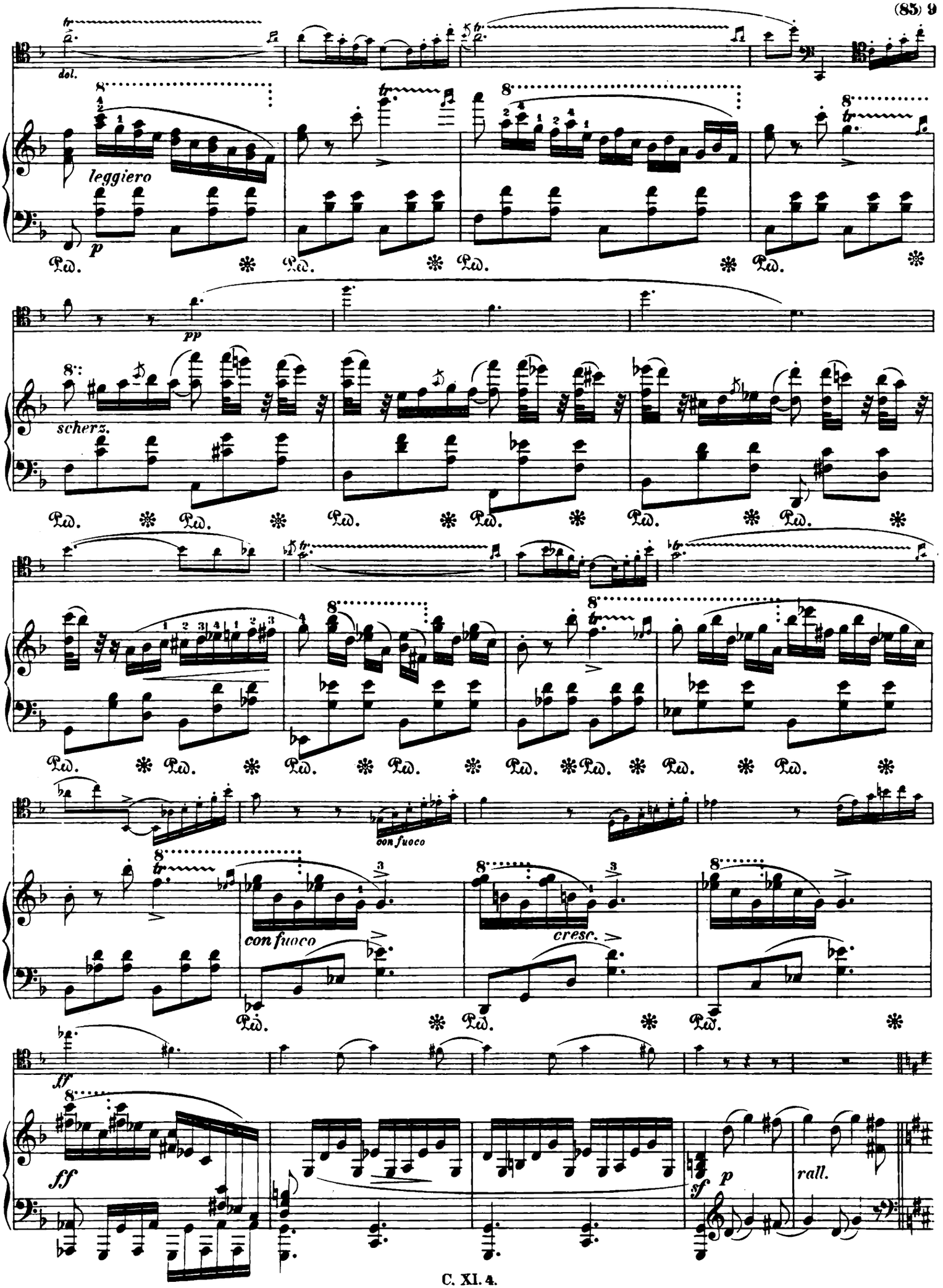
dol.
leggiero
p
Ped.
pp
scherz.
con fuoco
cresc.
ff
sf
p
rall.

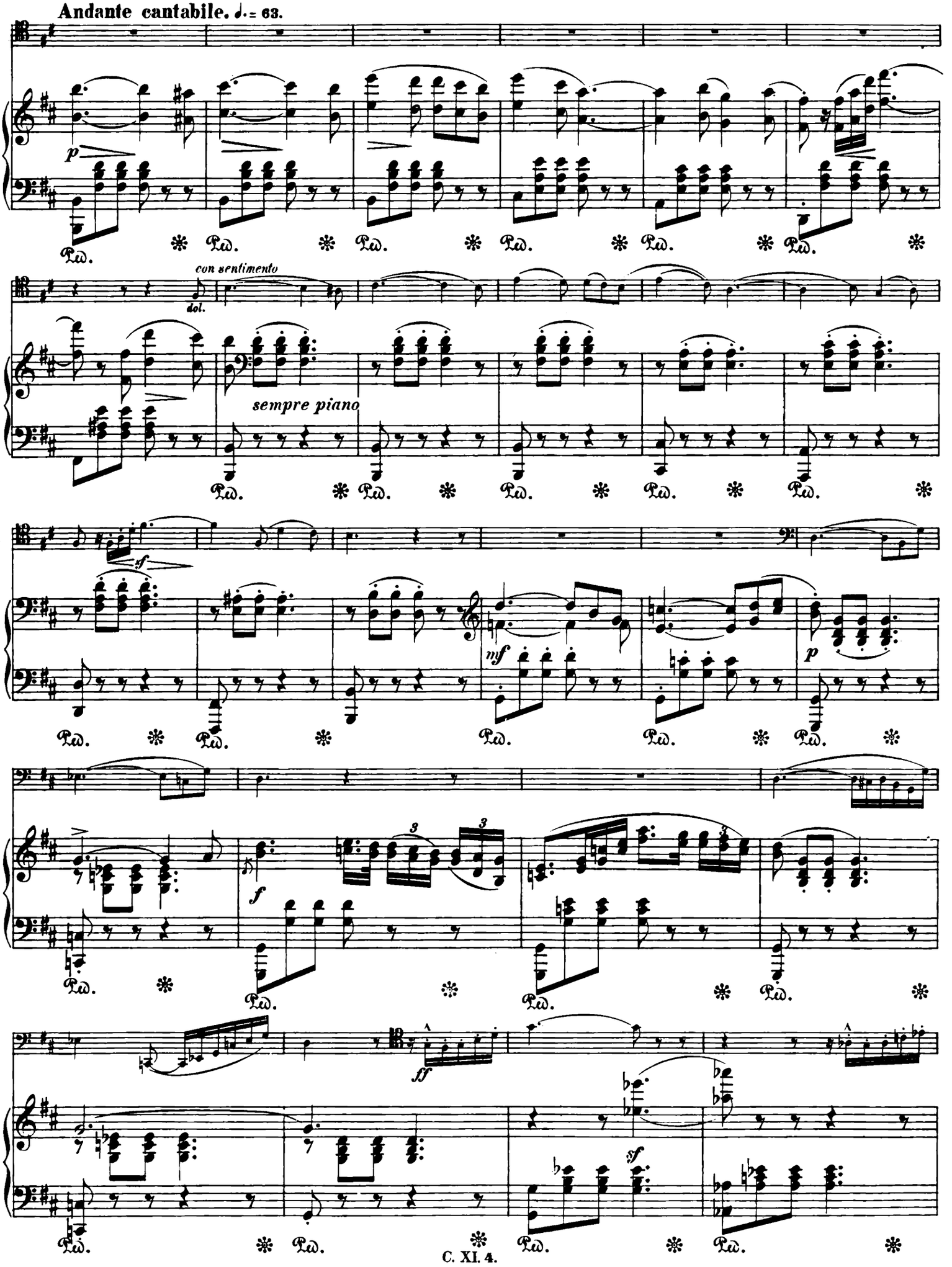
Andante cantabile. ♩.= 63.
p
con sentimento
dol.
sempre piano
sf
mf
p
f
ff
sf

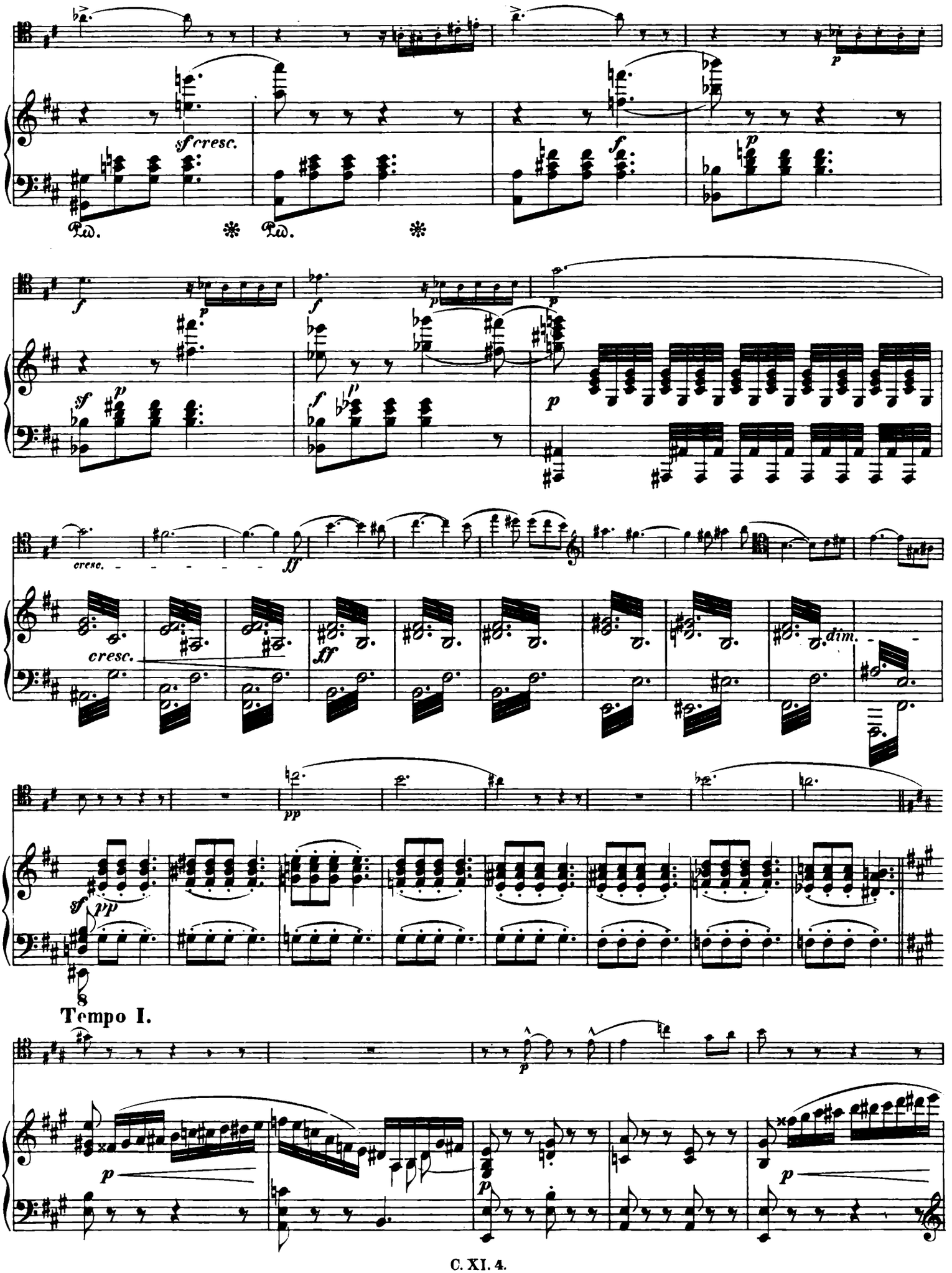
sf cresc.
Ped.
cresc.
ff
dim.
pp
Tempo I.

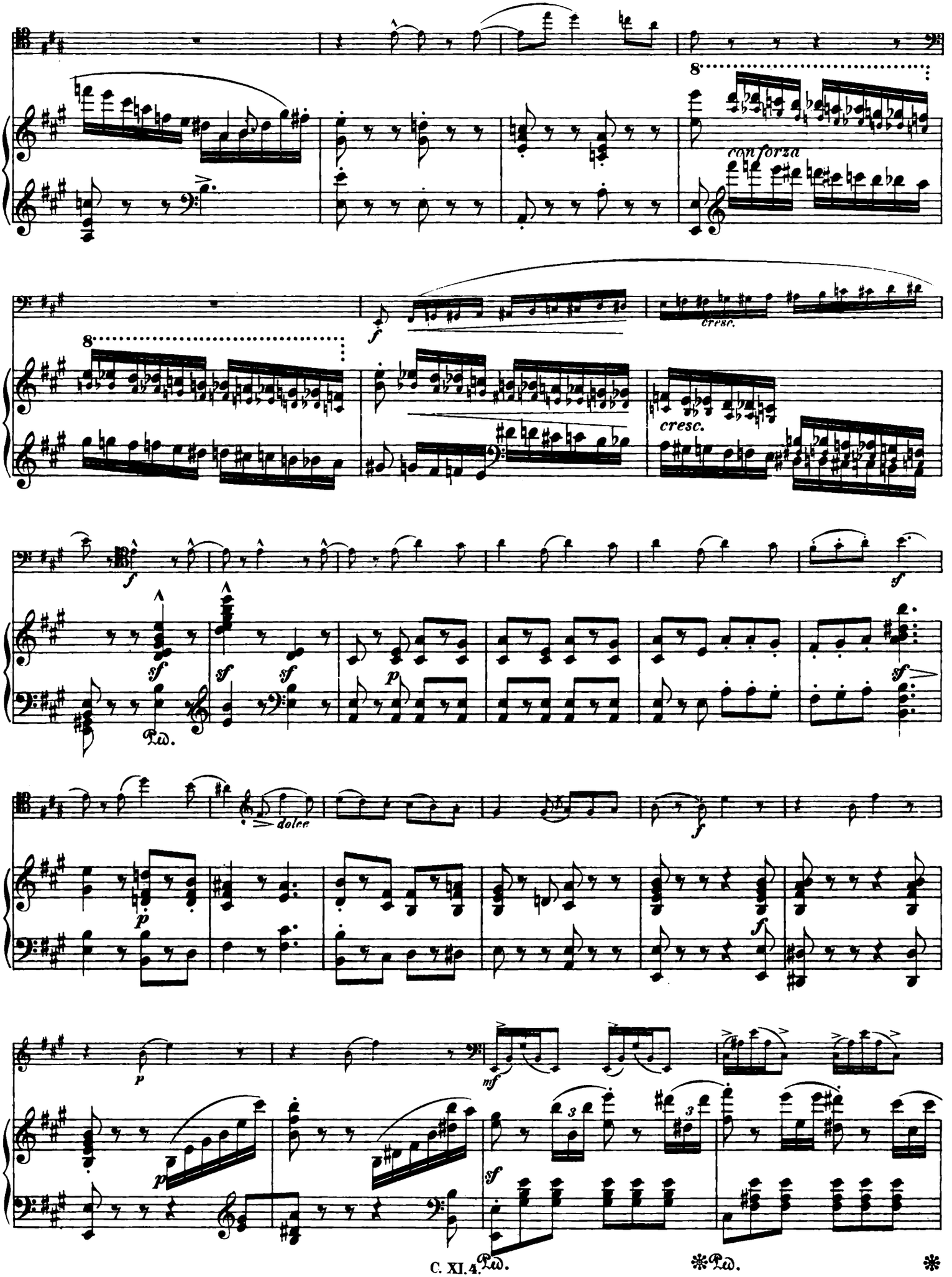
8
con forza
f
cresc.
8
cresc.
f
sf
sf
sf
sf
Ped.
dolce
p
f
p
f
p
mf
p
sf
Ped.
Ped.

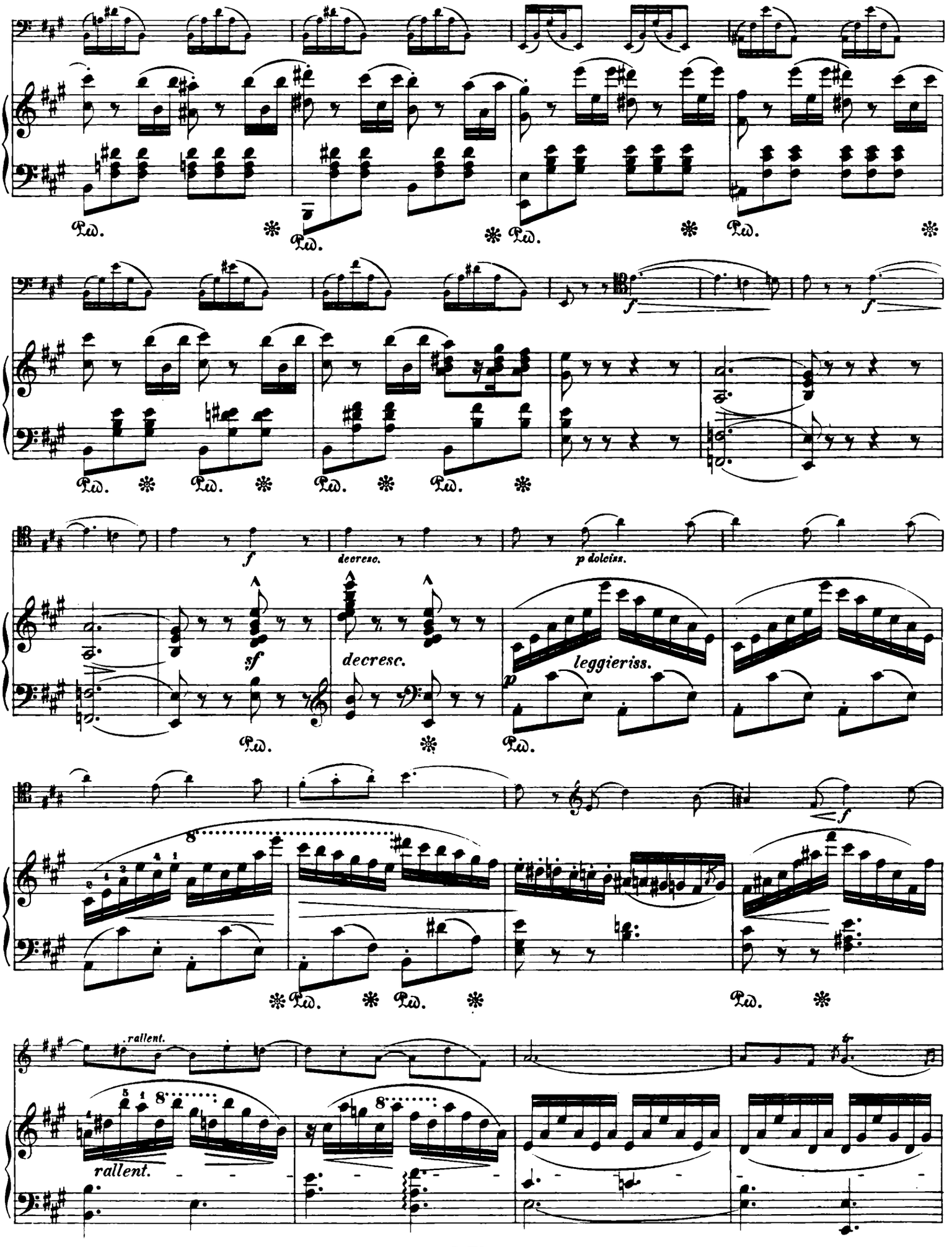
Ped.
f
decresc.
p dolciss.
sf
decresc.
leggieriss.
p
8
rallent.
rallent.

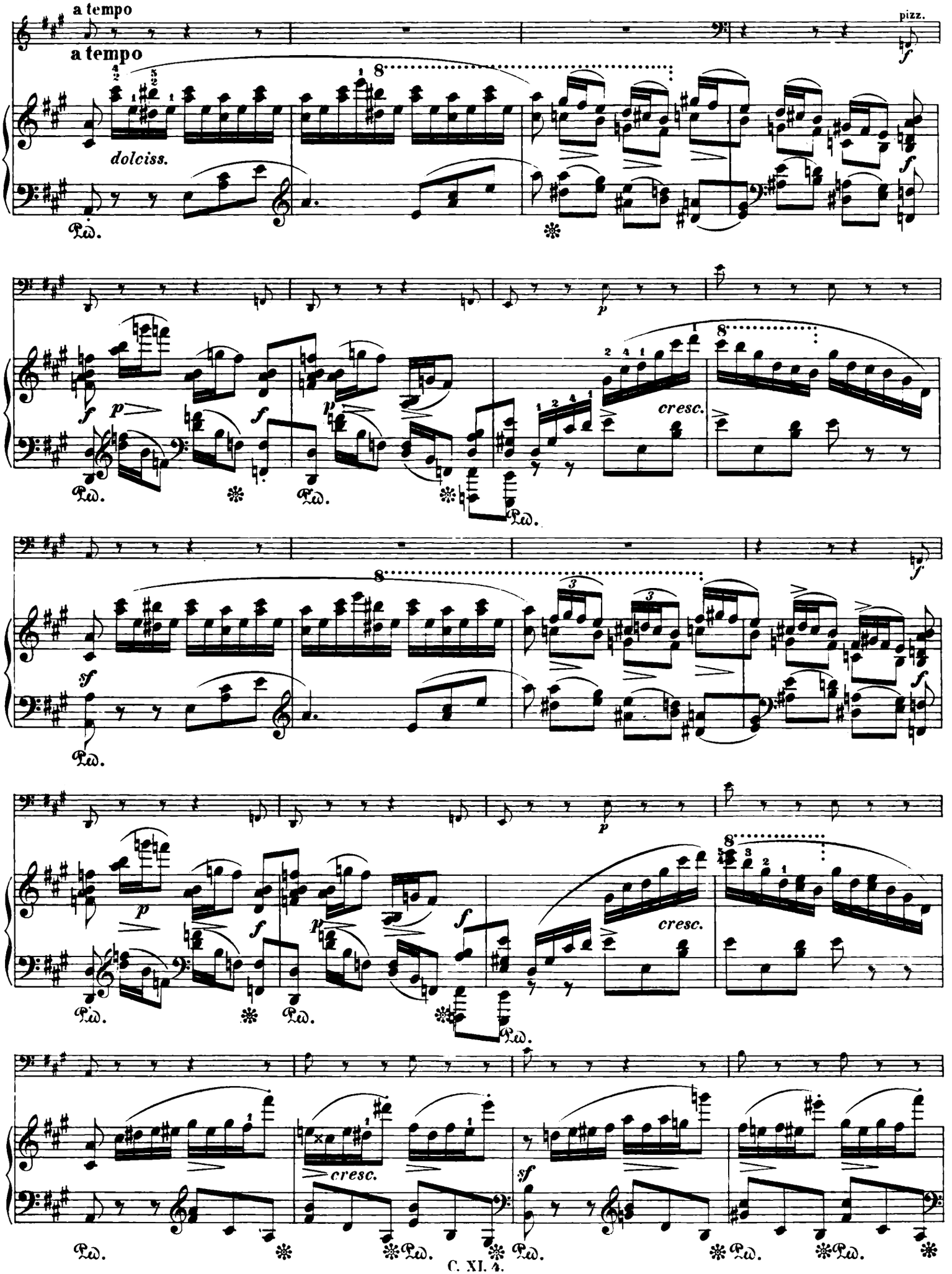
a tempo
a tempo
pizz.
dolciss.
cresc.
cresc.
cresc.
sf

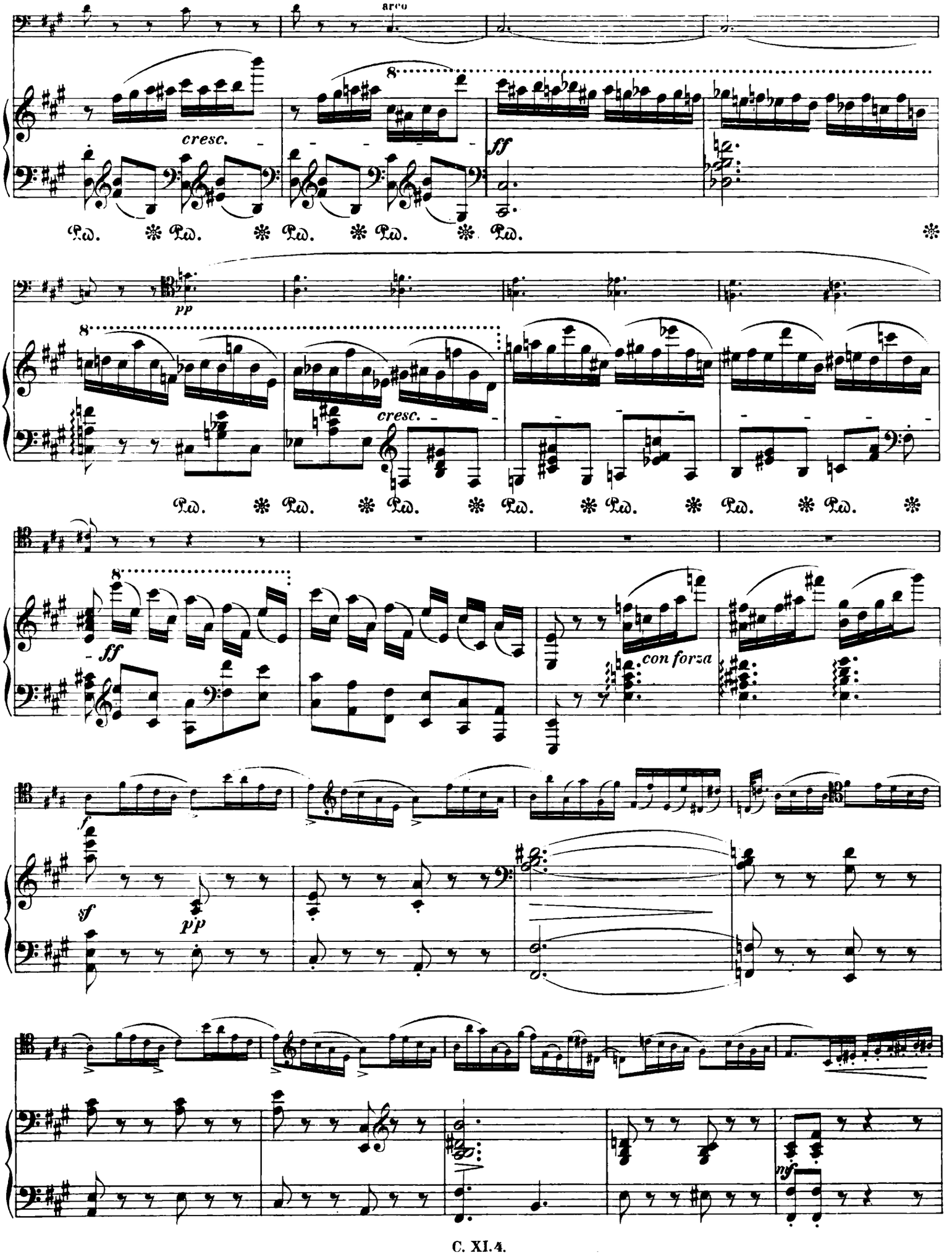
arco
cresc.
ff
pp
cresc.
ff
con forza
f
sf
pp
mf

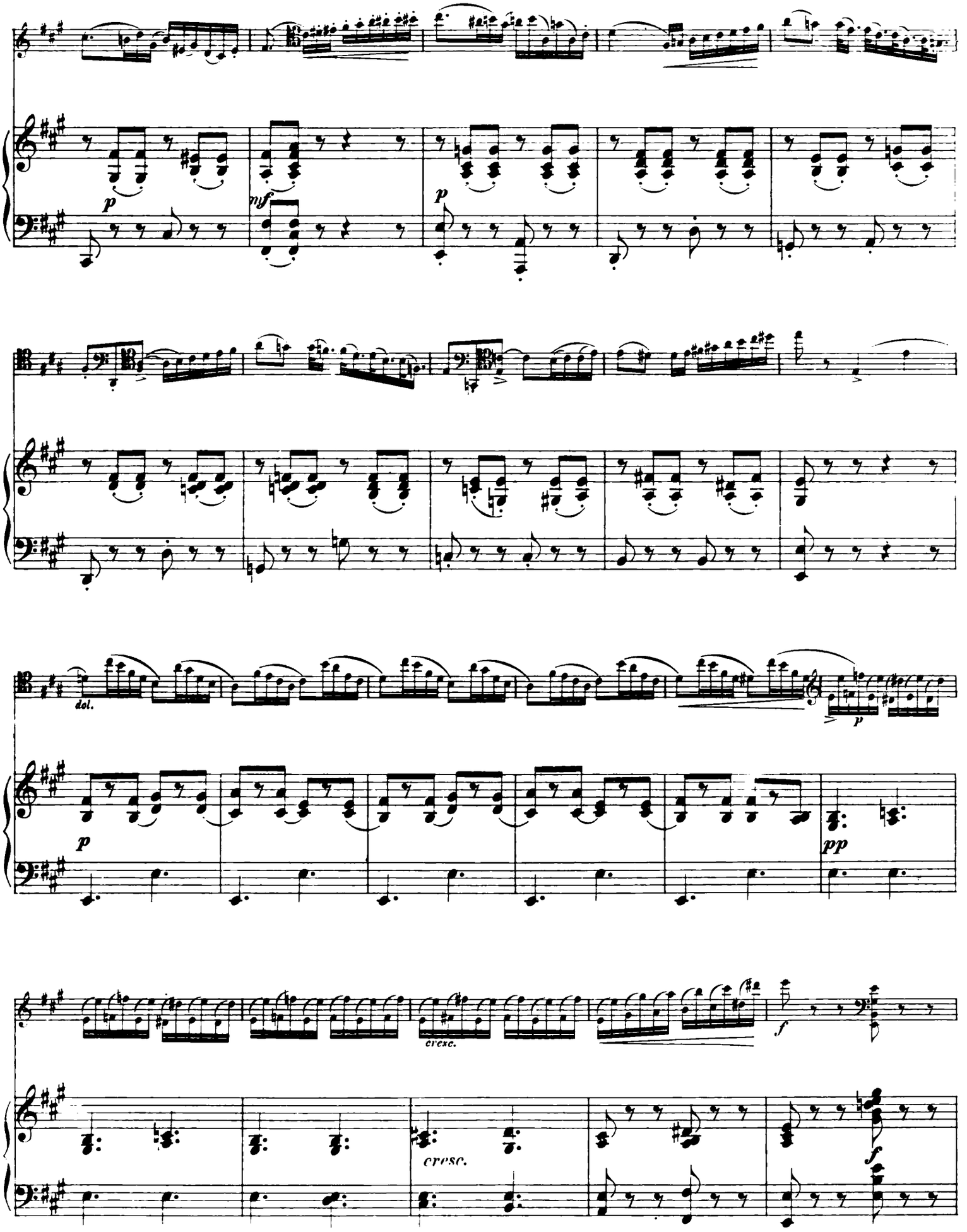
p
mf
p
dol.
p
p
pp
cresc.
cresc.
f
f

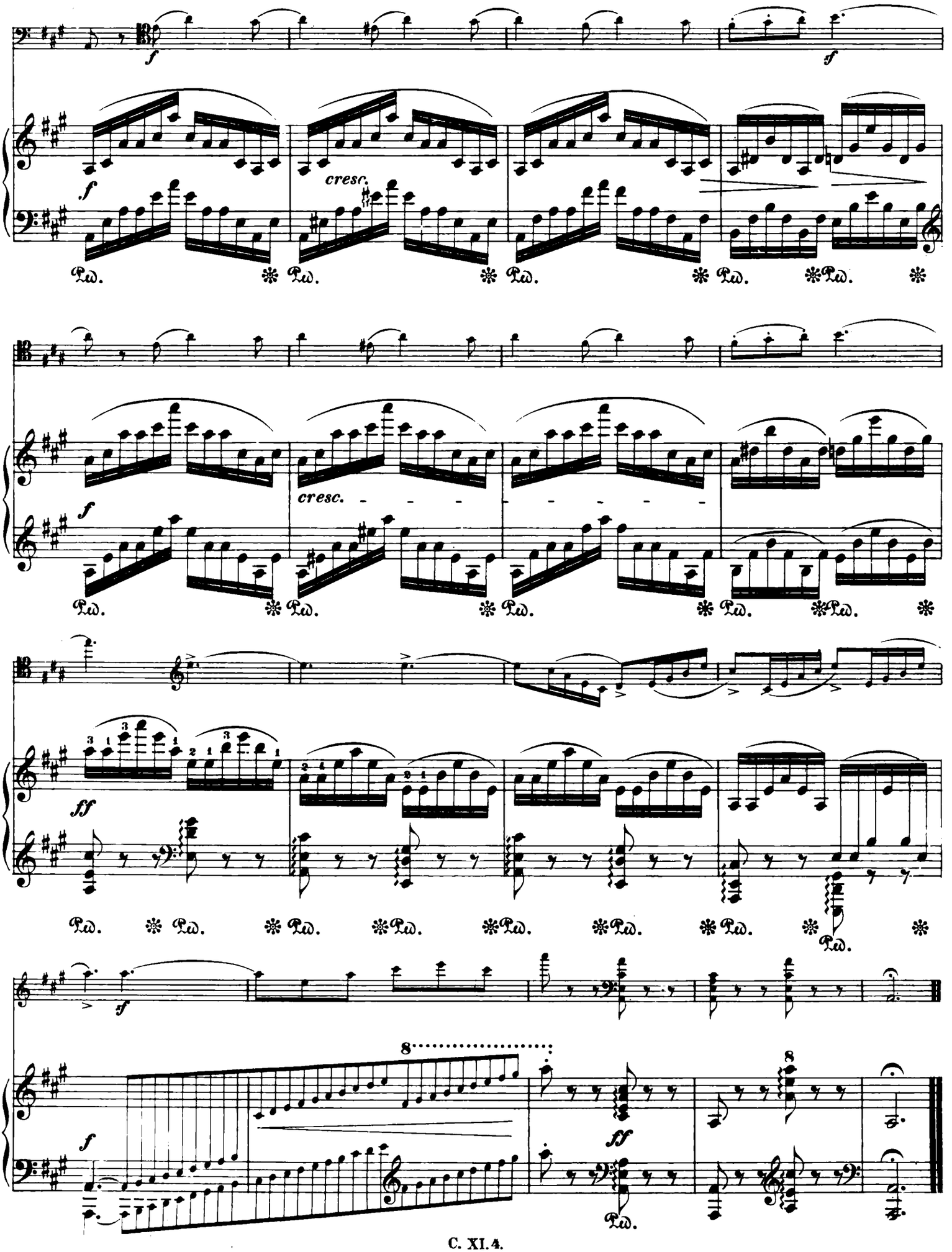
f
cresc.
Ped.
ff
8

TRIO

für Pianoforte, Violine und Violoncell

von

FRIEDRICH CHOPIN.

Op. 8.

Fürst Anton Radziwill gewidmet.

Chopin's Werke. Band XI. Nº 1.

VIOLINO.

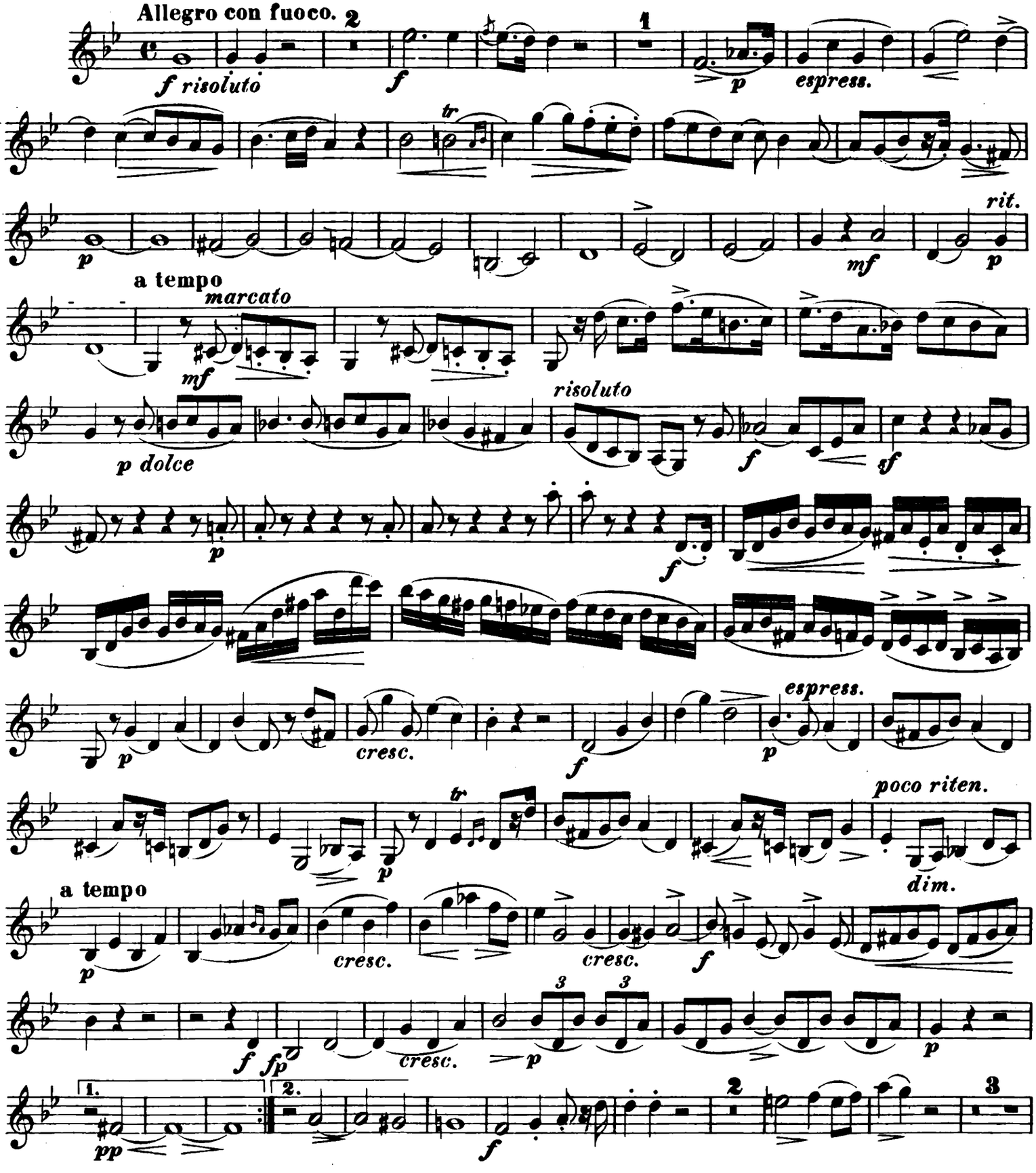

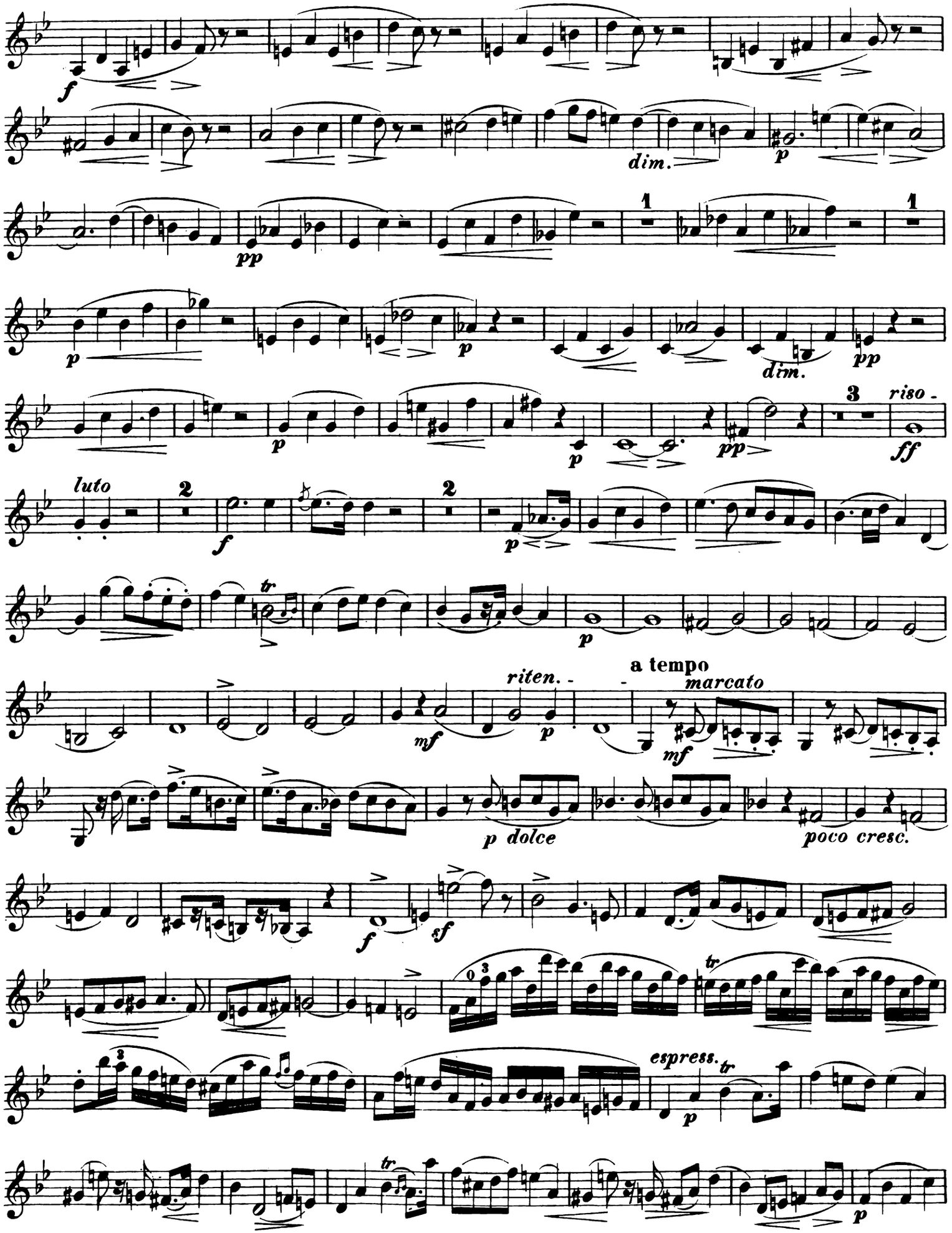
f
dim.
p
pp
1
1
p
p
dim.
pp
3
riso -
ff
luto
2
f
2
p
tr
p
a tempo
riten. -
marcato
mf
p
mf
p dolce
poco cresc.
f
sf
tr
espress.
tr
p
tr
p

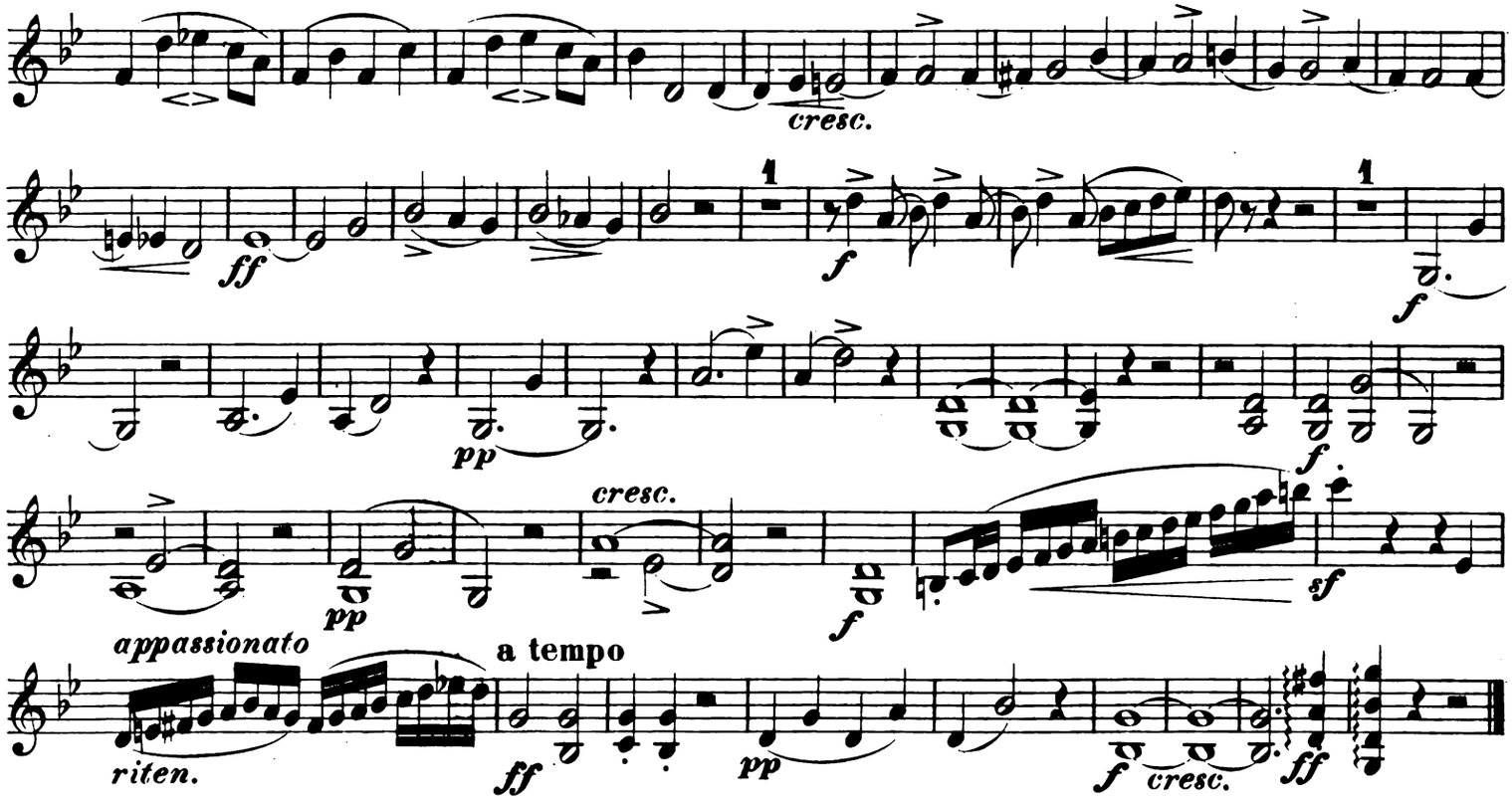
cresc.
ff
f
pp
cresc.
pp
f
sf
appassionato
riten.
a tempo
ff
pp
f
cresc.
ff

SCHERZO.

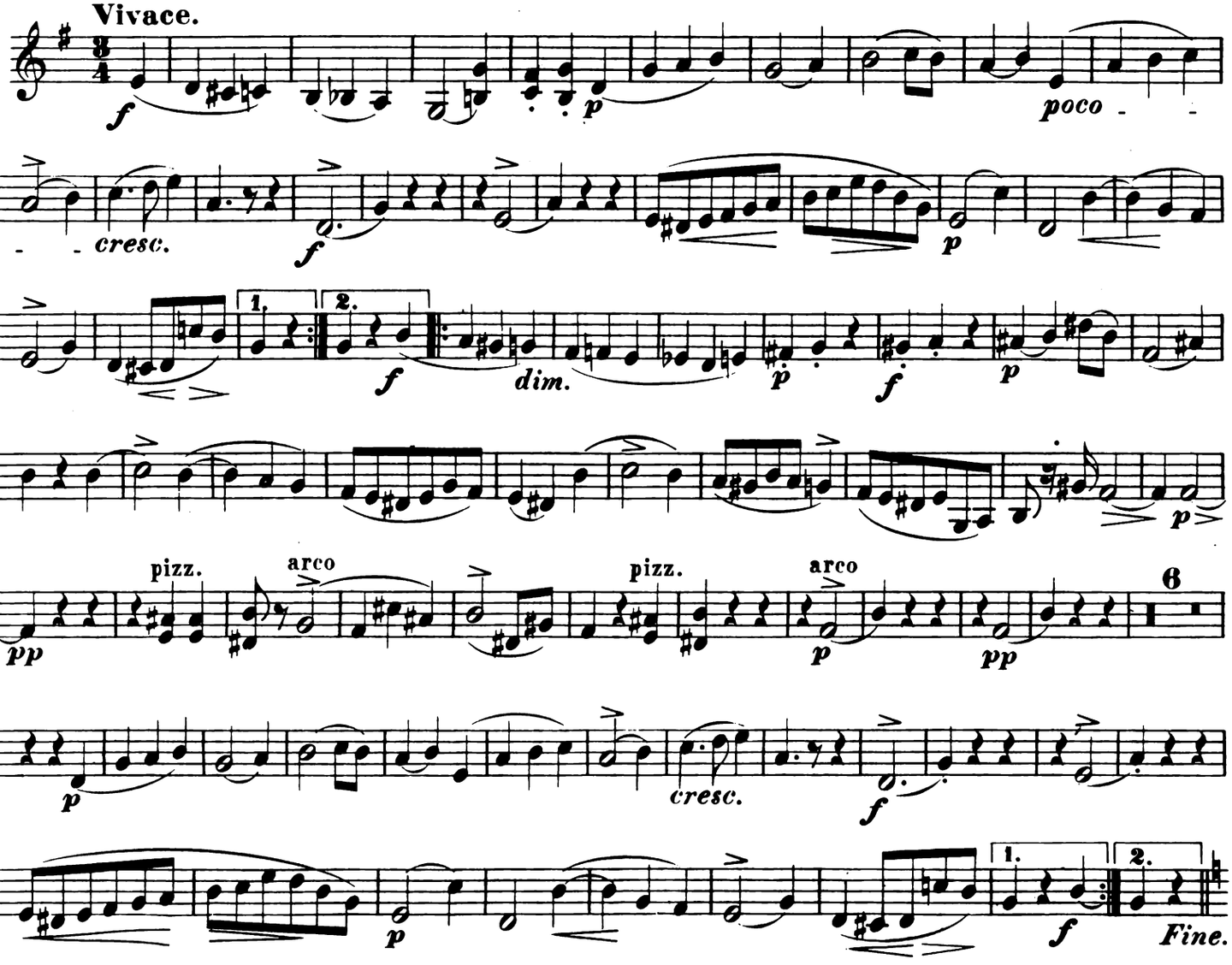
Vivace.
f
p
poco
cresc.
f
p
1.
2.
f
dim.
p
f
p
pp
pizz.
arco
pizz.
arco
6
p
pp
p
cresc.
f
1.
2.
f
Fine.

VIOLINO.

Trio.

sotto voce *dolce* *dim.* *f* *p*

f

f *sf*

f

pp

f

poco rallent. *f* **a tempo** *dolce* *dim.* *f* *p*

Scherzo da Capo al Fine.

ADAGIO.

Sostenuto.

f *espress.* *p*

espress. *p*

dim.

appassionato *p*

cresc. *f* *p*

f

p *f*

p

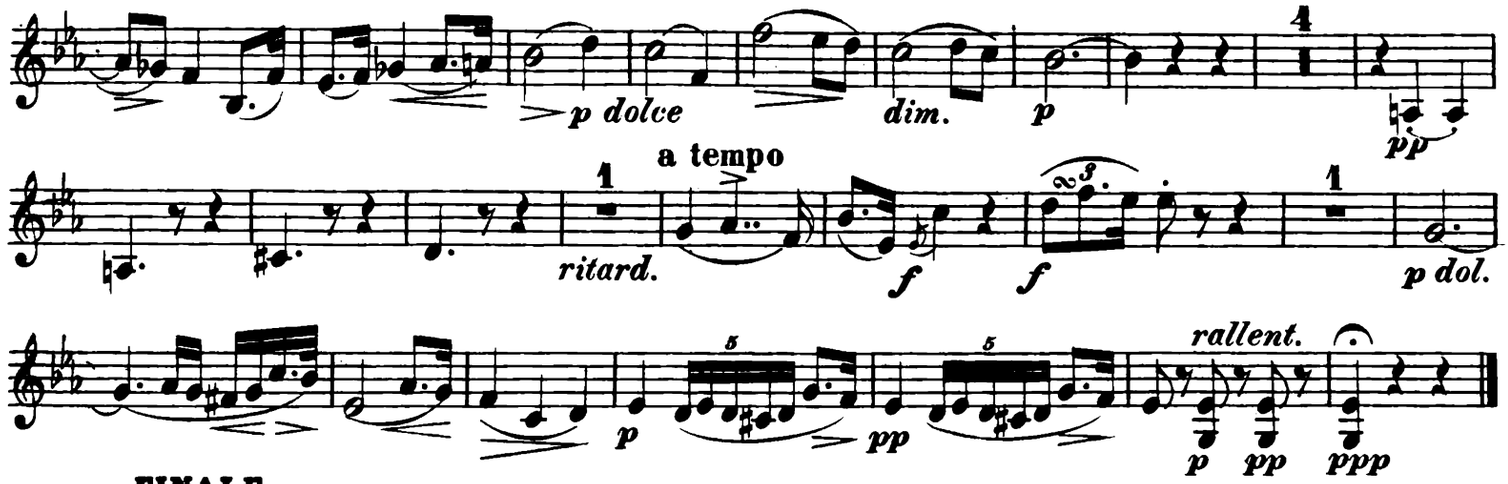

FINALE.

Allegretto.

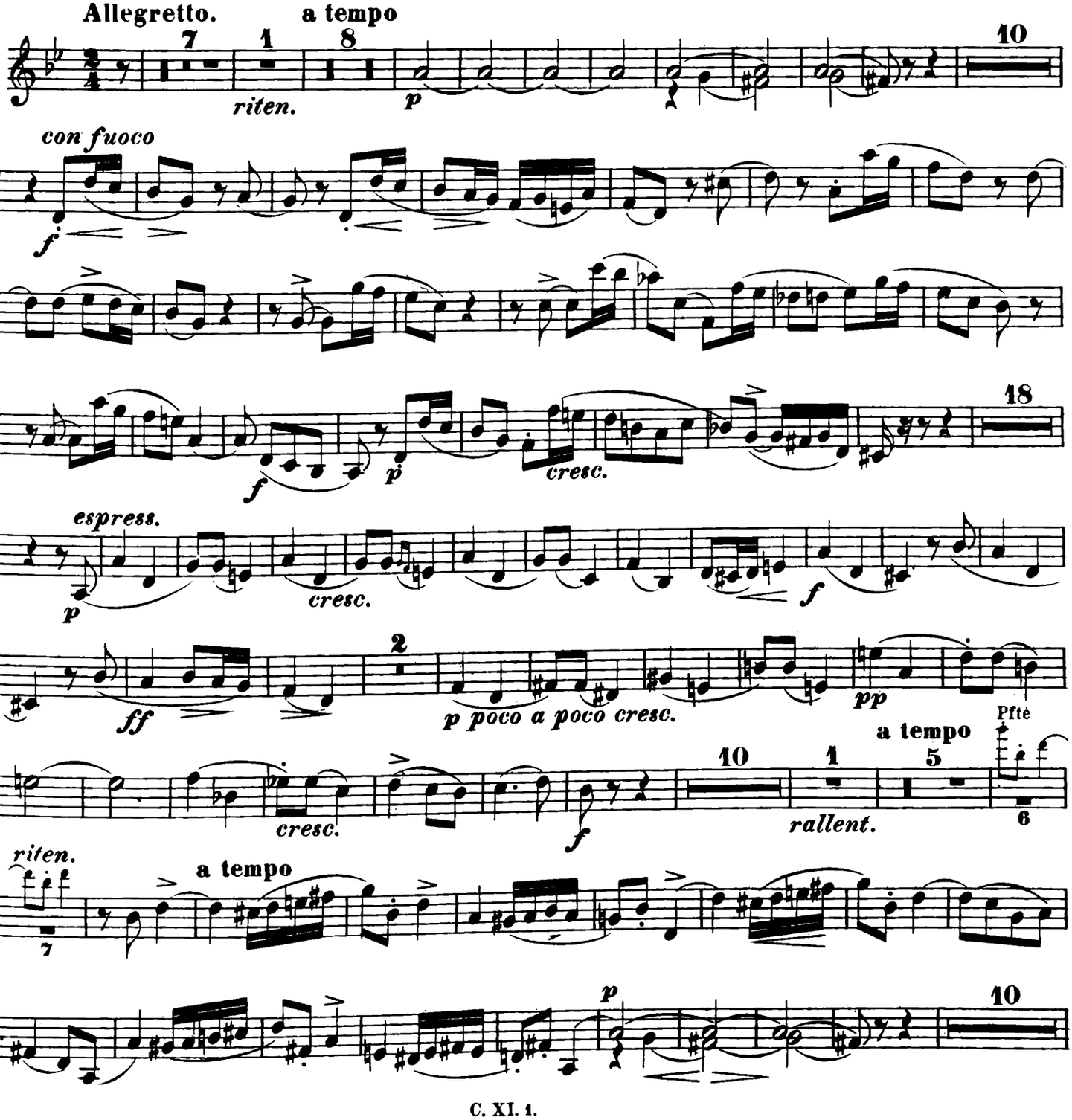

VIOLINO.

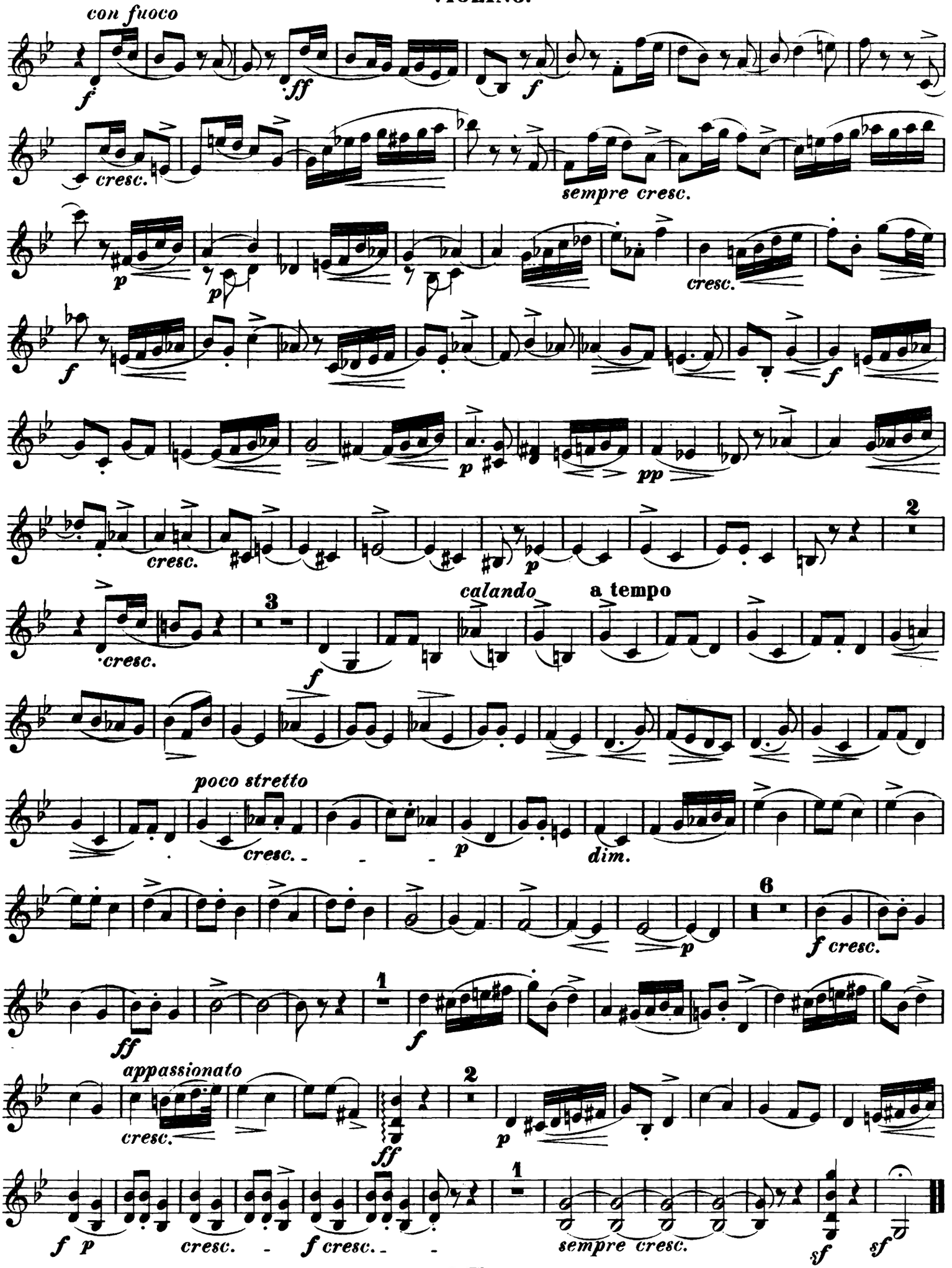
con fuoco
cresc.
sempre cresc.
cresc.
cresc.
calando
a tempo
cresc.
poco stretto
cresc.
dim.
appassionato
cresc.
cresc.
sempre cresc.

Chopin's Werke.

SONATE

für Pianoforte und Violoncell

von

FRIEDRICH CHOPIN.

Band XI. № 3.

Op. 65

Aug. Franchomme gewidmet.

VIOLONCELLO.

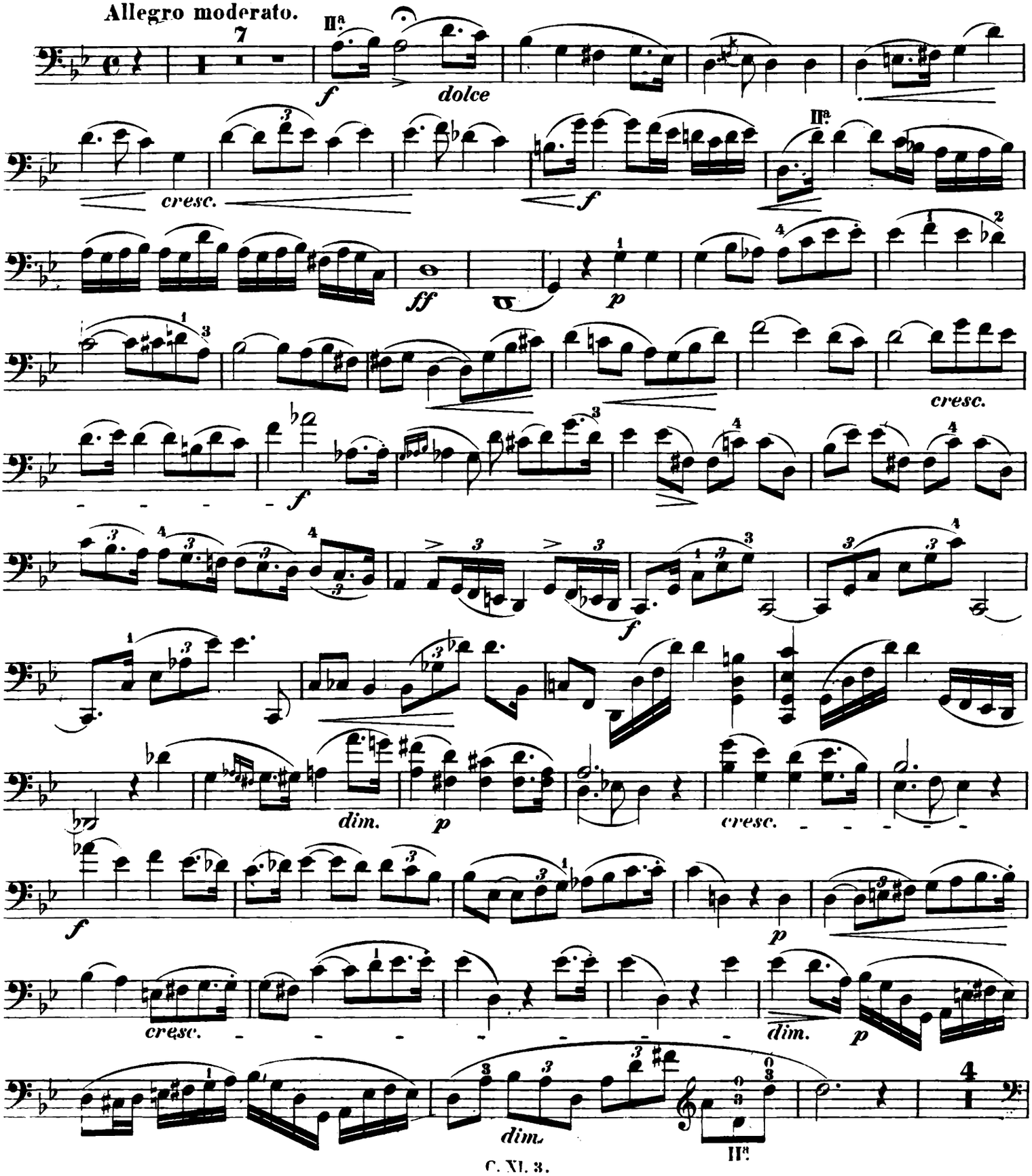

VIOLONCELLO.

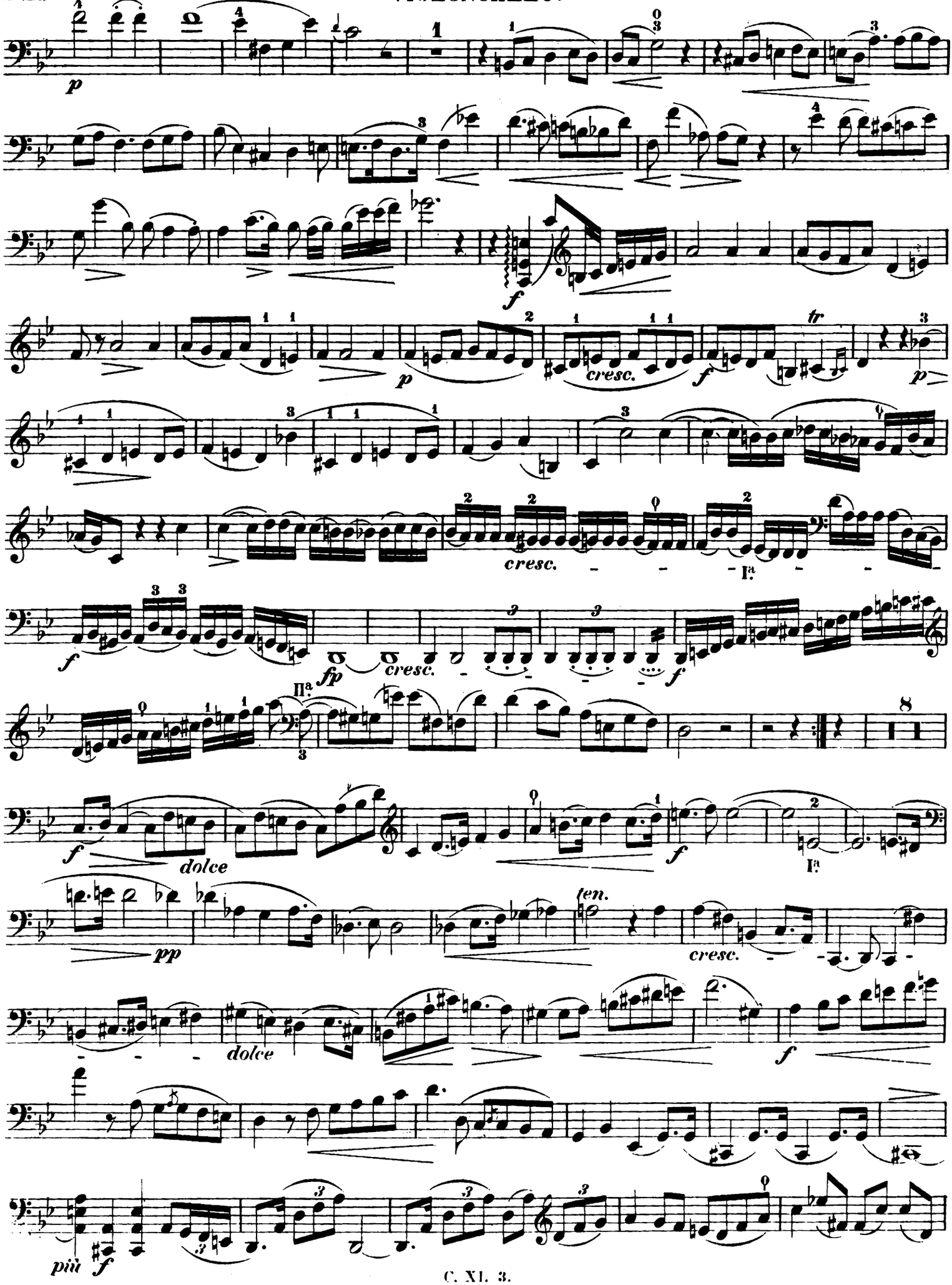

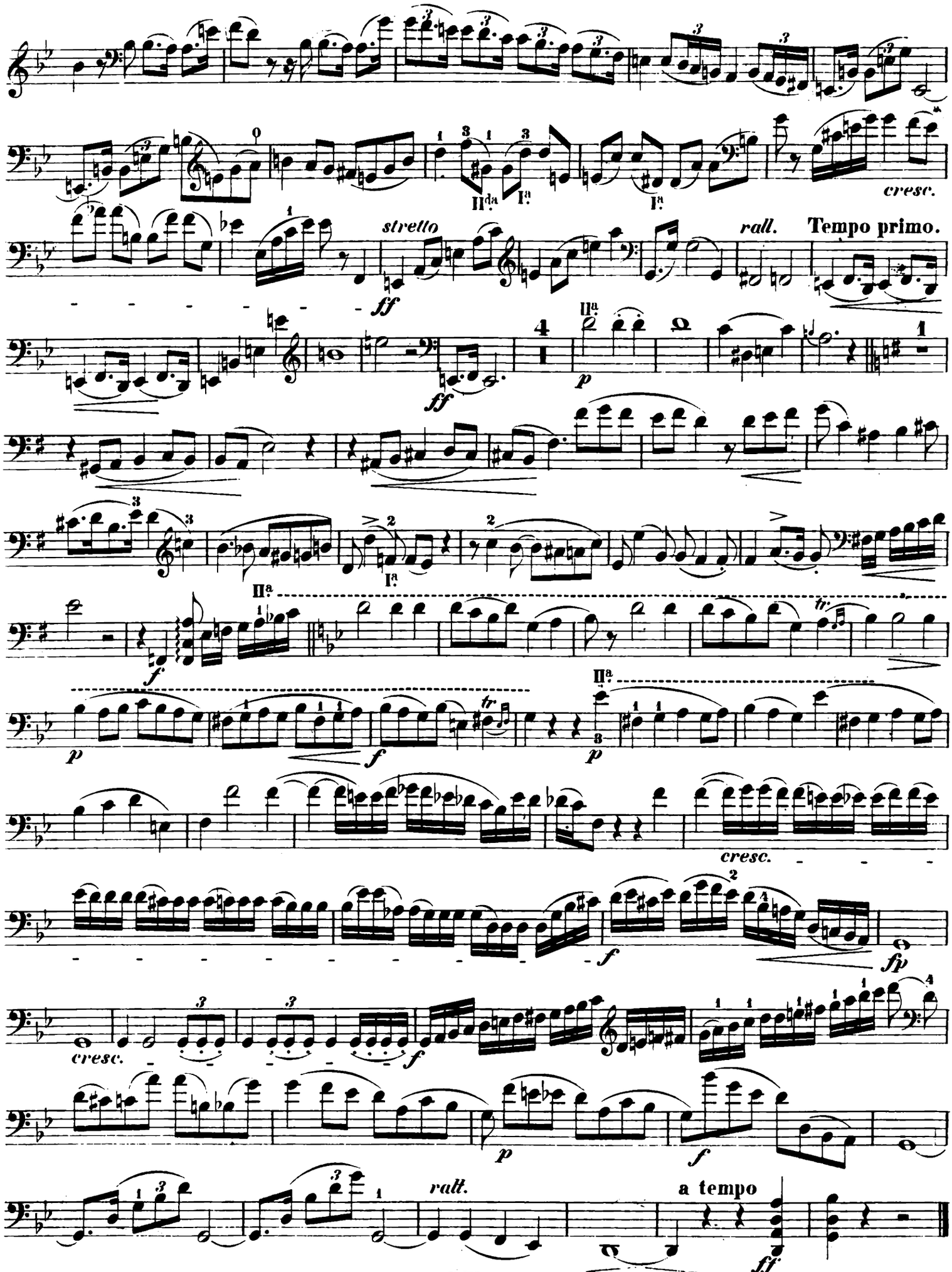
cresc.
stretto
rall.
Tempo primo.
cresc.
cresc.
rall.
a tempo

VIOLONCELLO.

Scherzo.

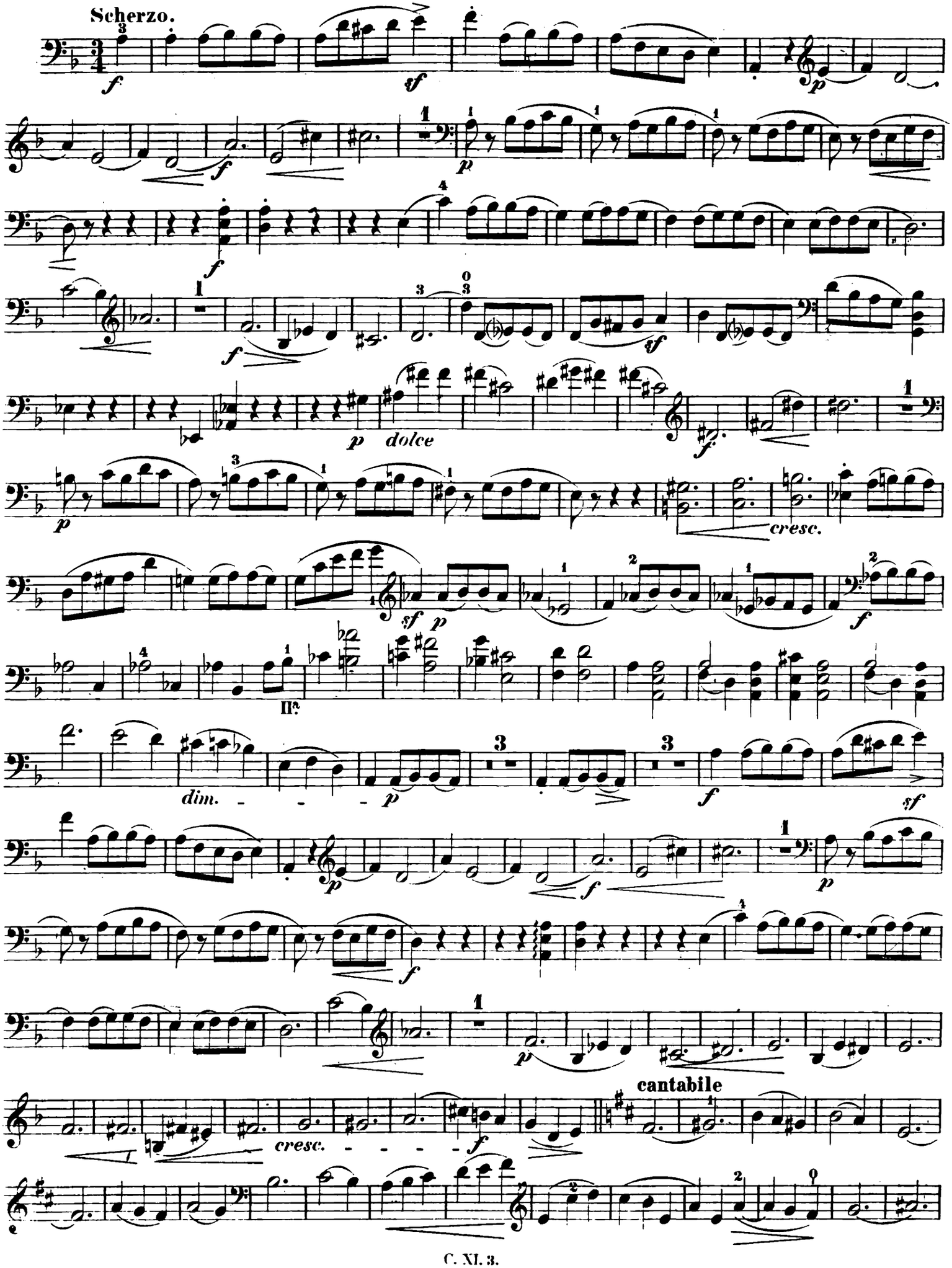

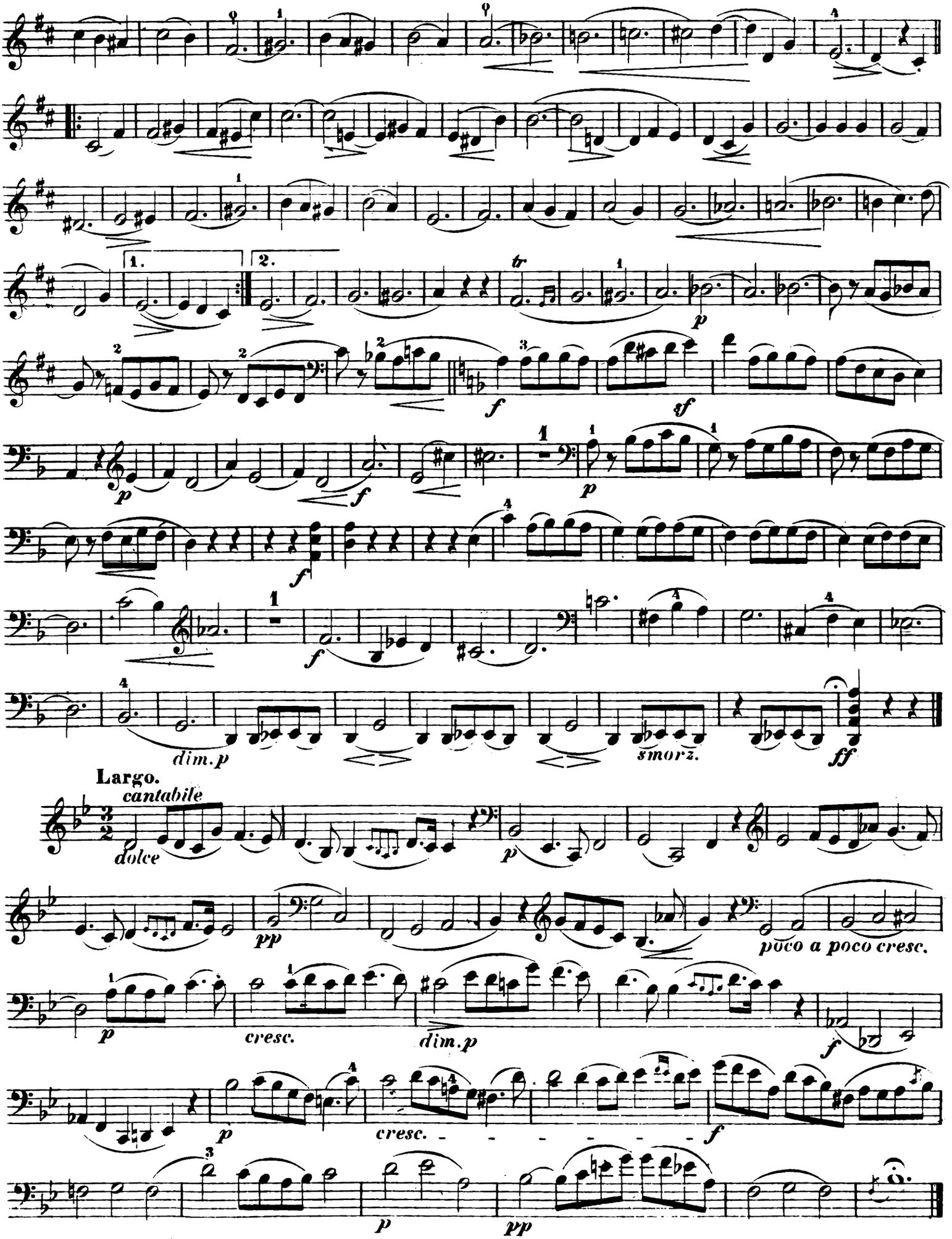
1.
2.
tr
p
f
sf
dim.p
smorz.
ff
Largo.
cantabile
dolce
pp
poco a poco cresc.
cresc.
dim.p

VIOLONCELLO.

FINALE.

Allegro.

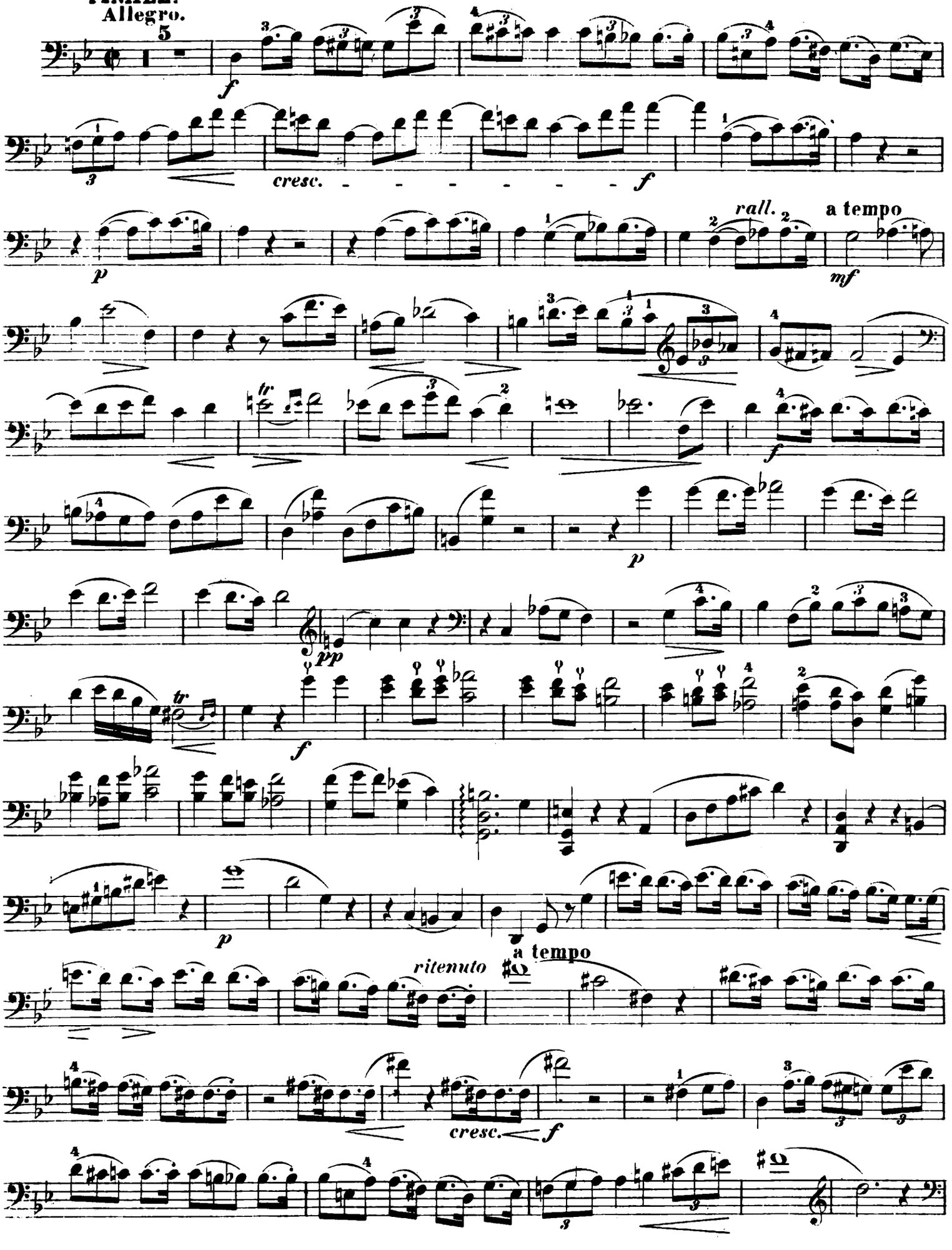

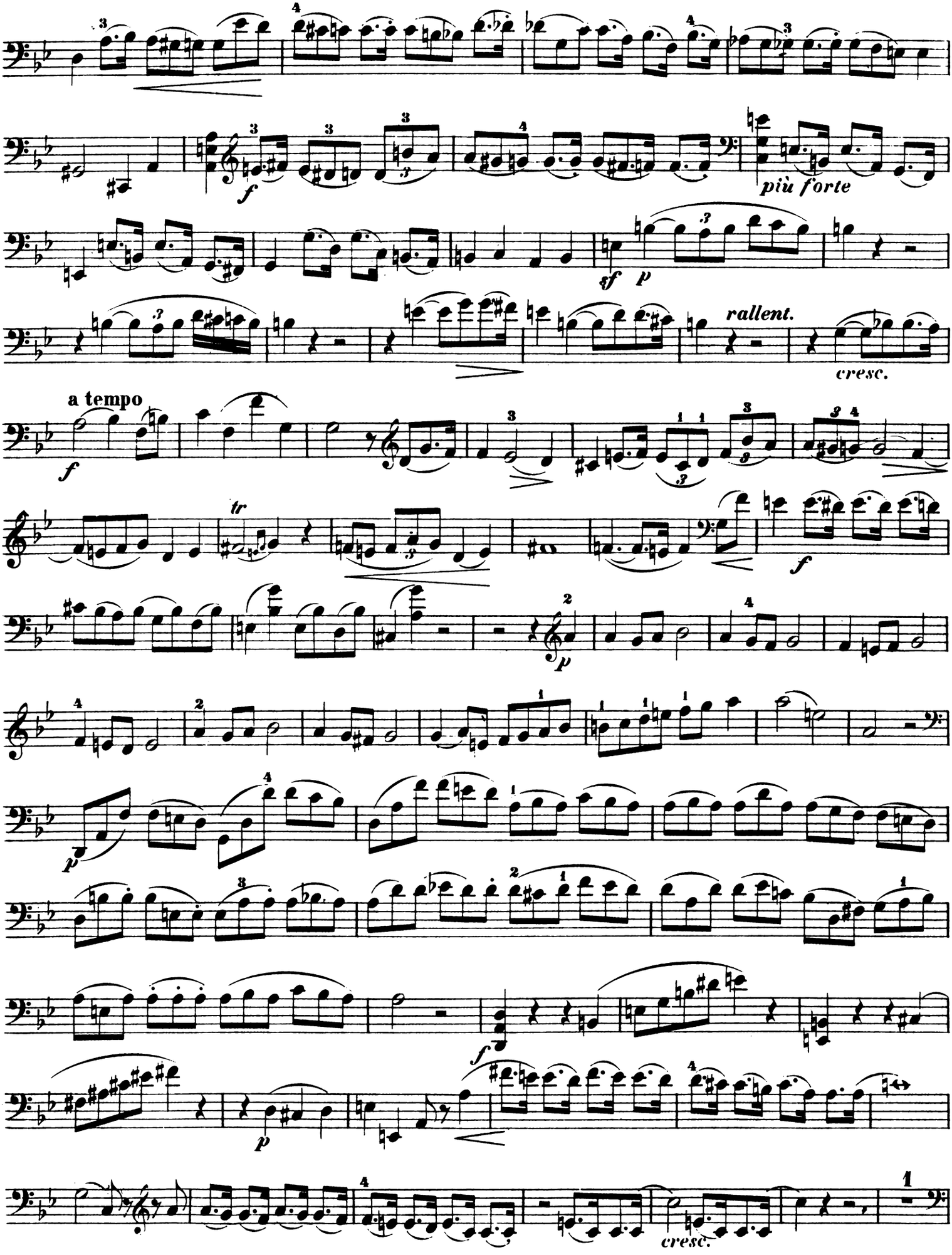
più forte
rallent.
cresc.
a tempo
tr
cresc.

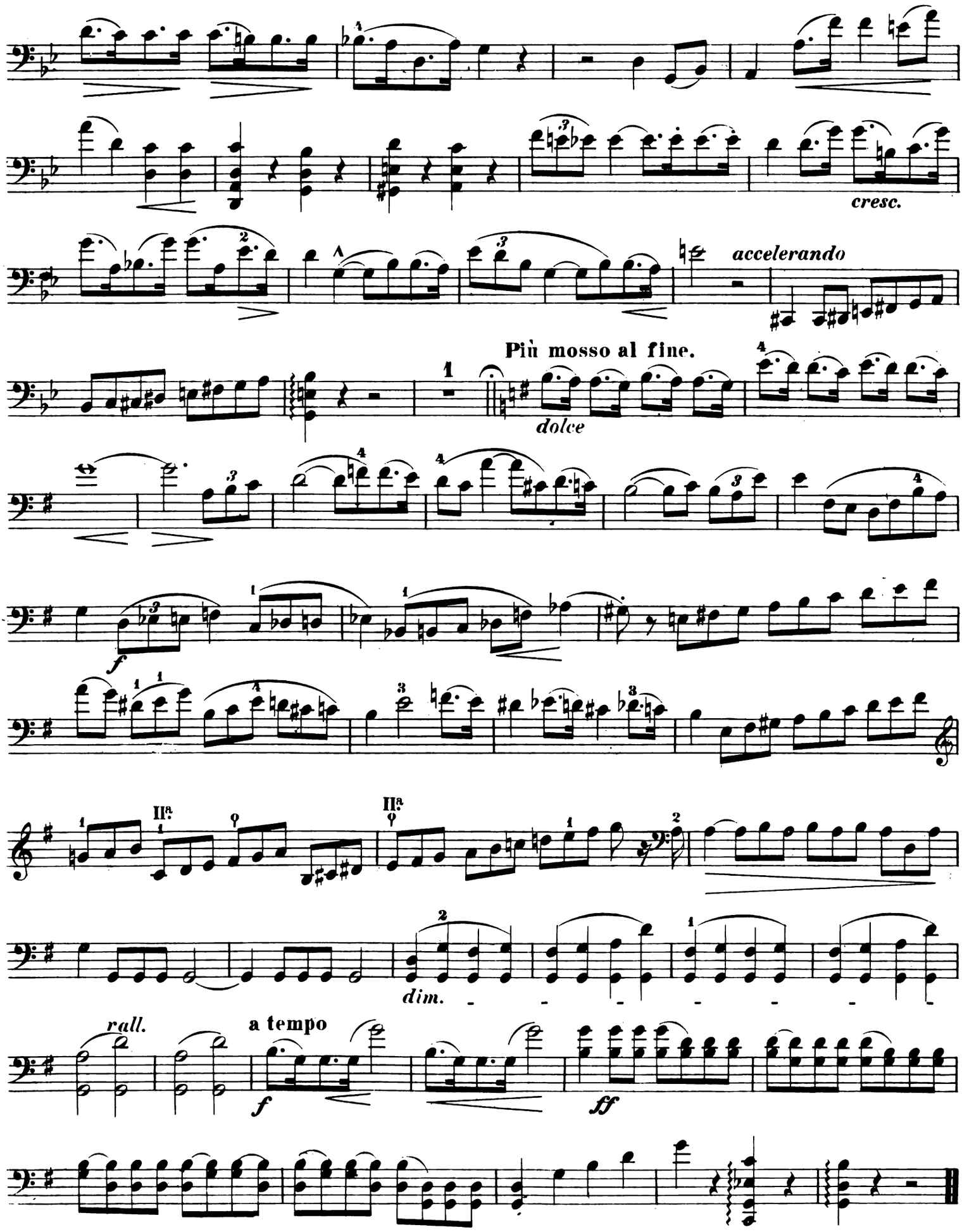
cresc.
accelerando
Più mosso al fine.
dolce
f
IIª
IIª
dim.
rall.
a tempo
f
ff

Chopin's Werke. Band 11. N° 1.

TRIO

für Pianoforte, Violine und Violoncell

von

FRIEDRICH CHOPIN.

Op. 8.

Fürst Anton Radziwill gewidmet.

VIOLONCELLO.

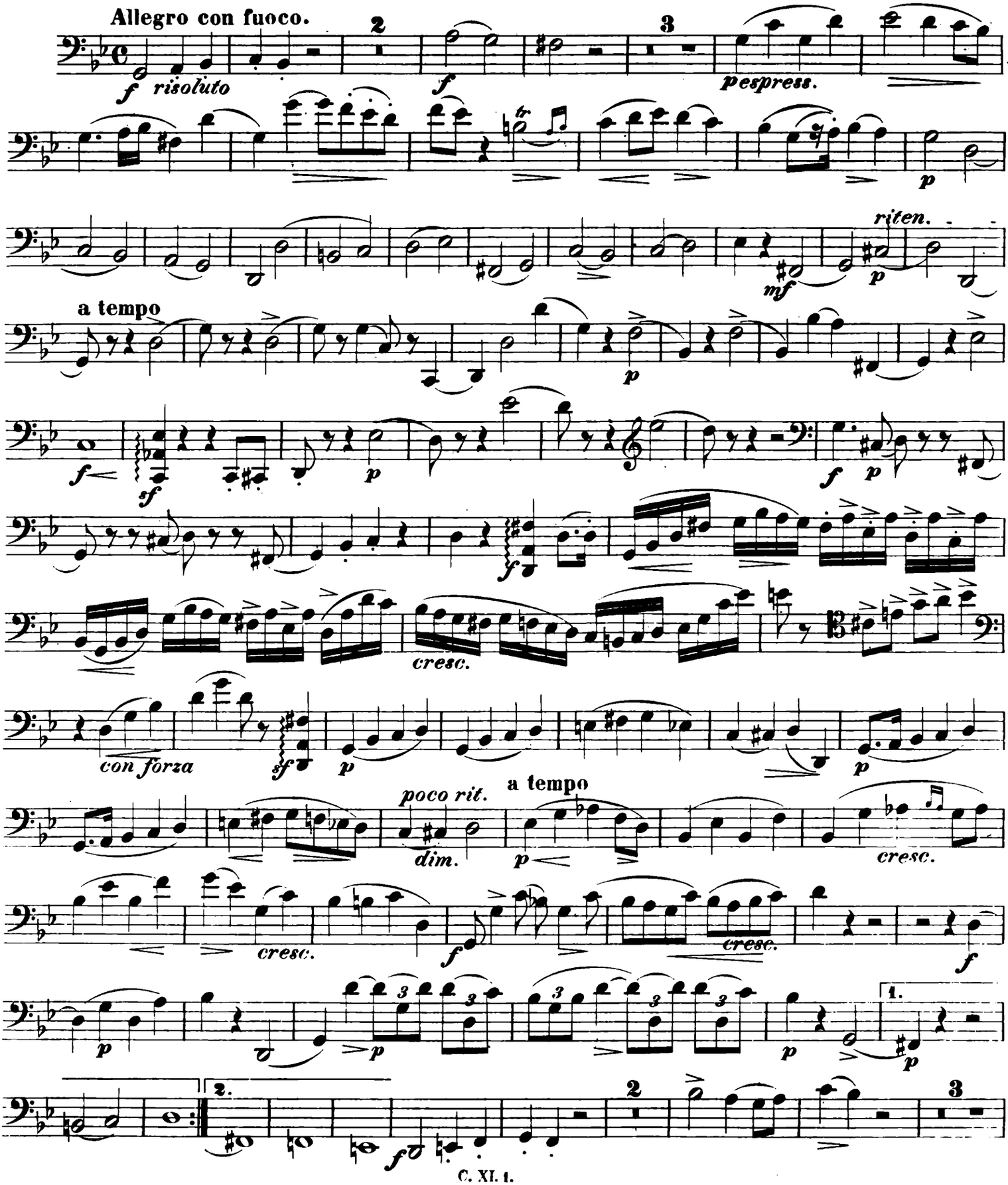

VIOLONCELLO.

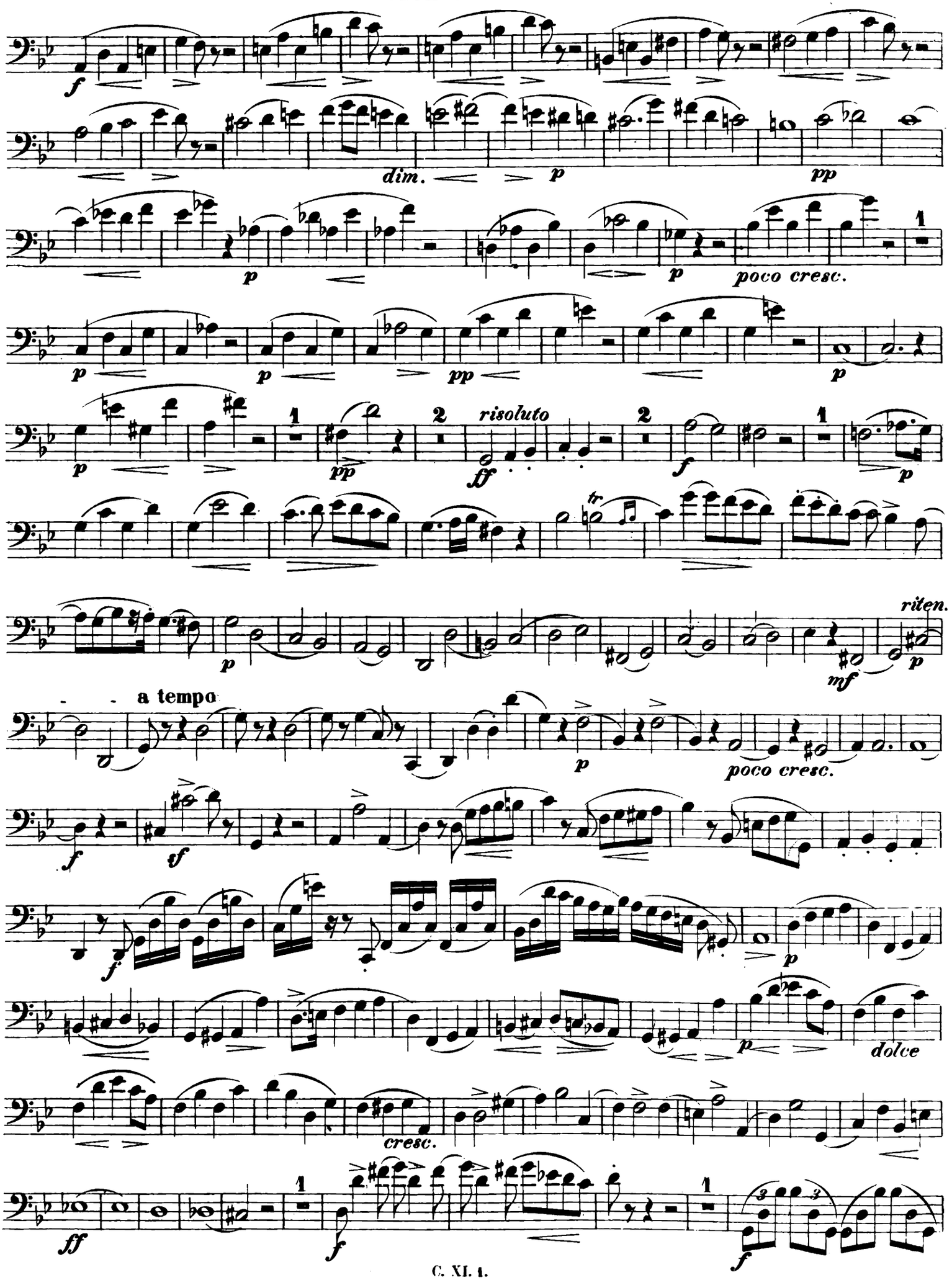

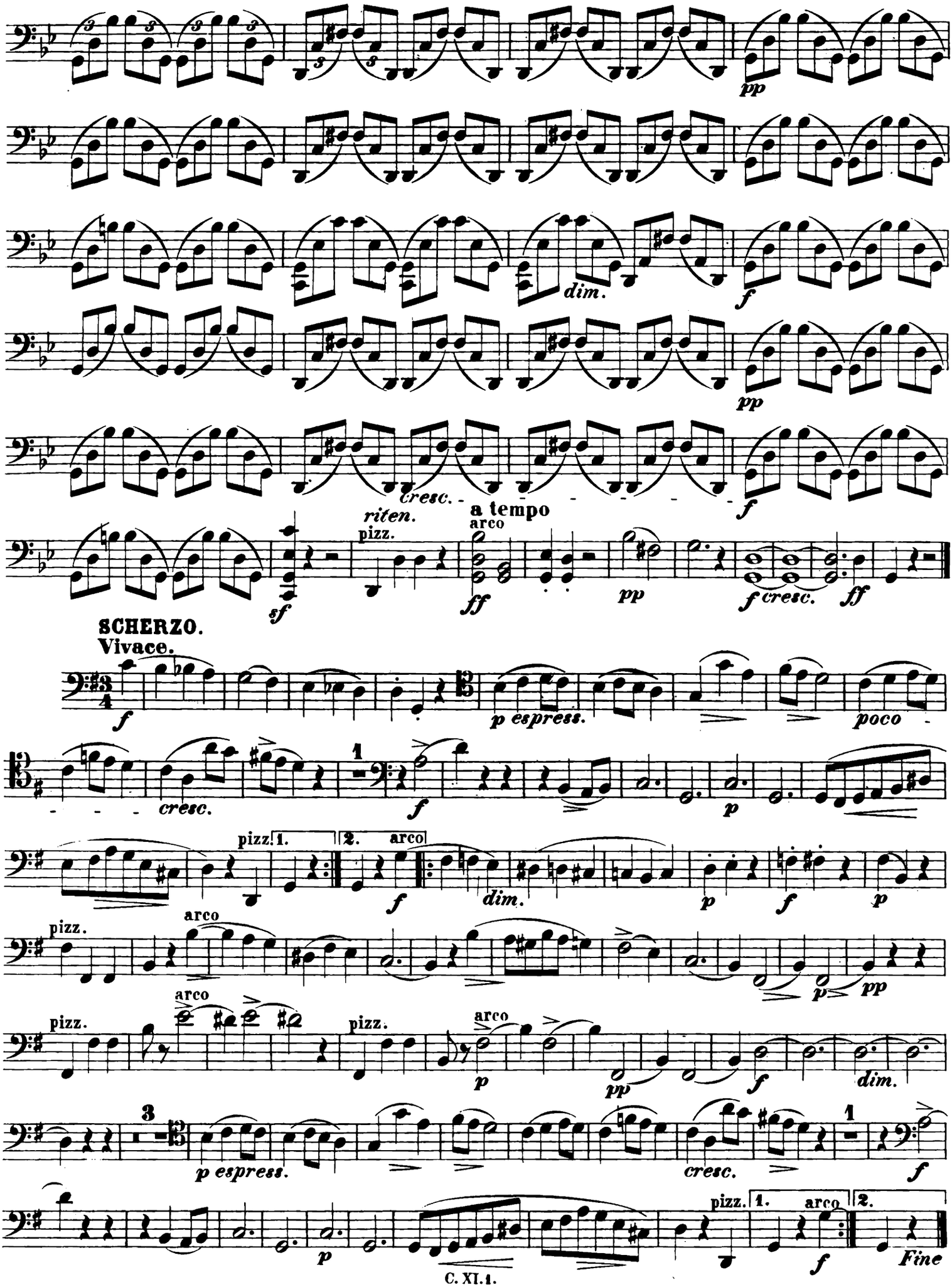
pp
dim.
f
pp
cresc.
f
riten.
a tempo
pizz.
arco
sf
ff
pp
f cresc.
ff
SCHERZO.
Vivace.
f
p espress.
poco
cresc.
1
f
p
pizz.
1.
2.
arco
f
dim.
p
f
p
pizz.
arco
p
pp
pizz.
arco
pizz.
p
pp
f
dim.
3
p espress.
cresc.
1
f
p
pizz.
1.
arco
2.
f
Fine

VIOLONCELLO.

Trio.

arco *dolce* — *sotto voce* — *dim.* — 2 — pizz. *f* — arco *p*

f — *sf* — *f*

2 — *f* — *f poco rallent.* — a tempo *dolce*

2 — *dim.* — pizz. *f* — arco *p* — *Scherzo da Capo al Fine*

ADAGIO.
Sostenuto.

1 — *f* — *p*

p — *espress.* — *poco cresc.* — *p*

f — *f* — *p dolce*

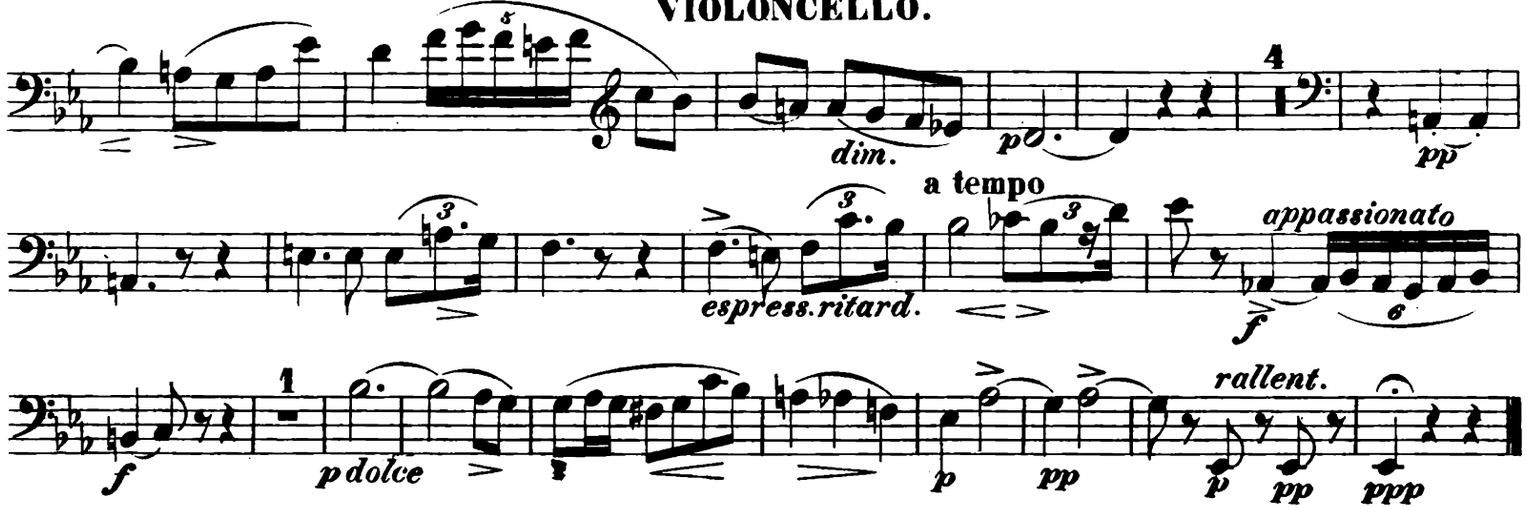

FINALE.
Allegretto.

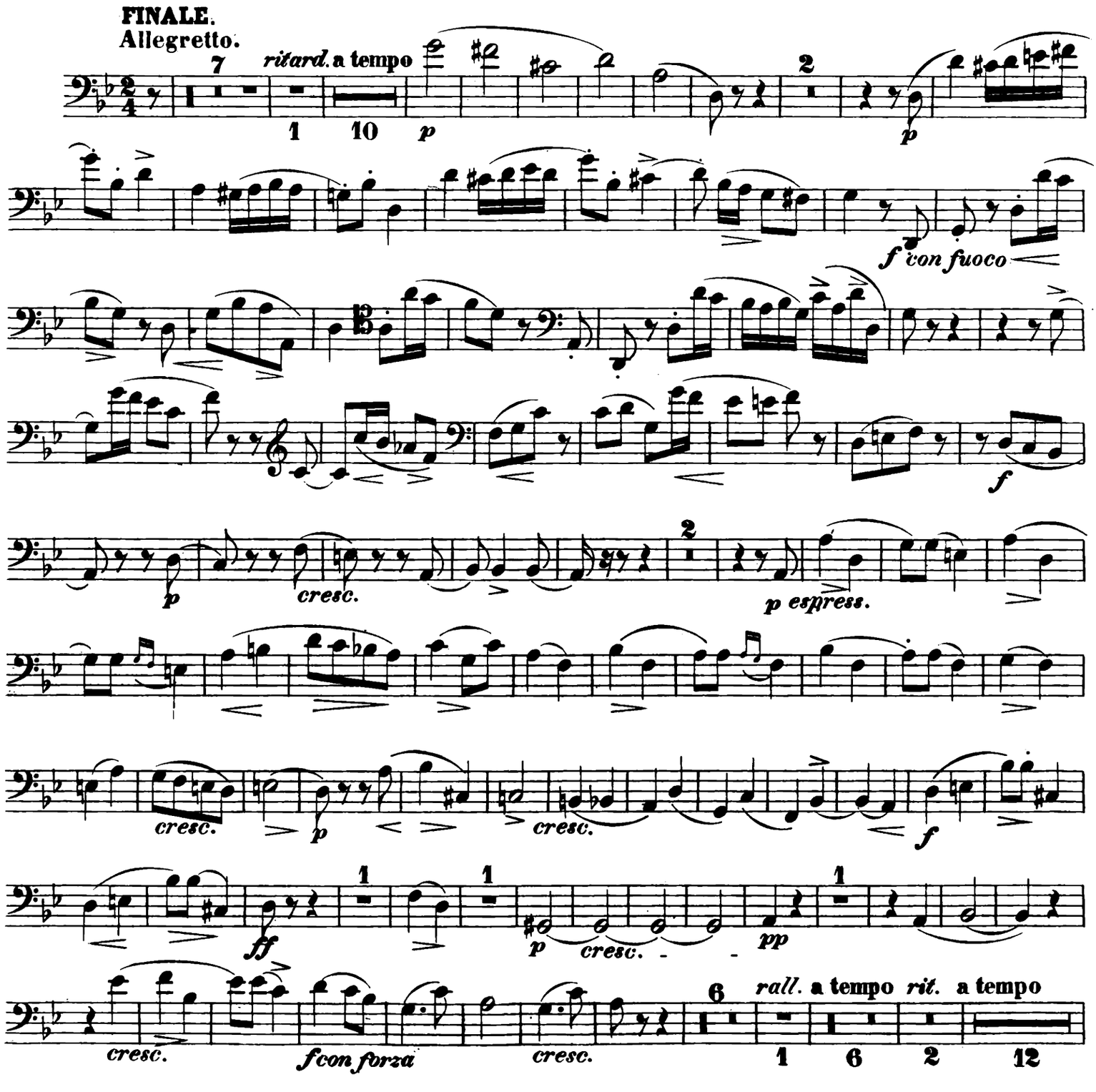

VIOLONCELLO.

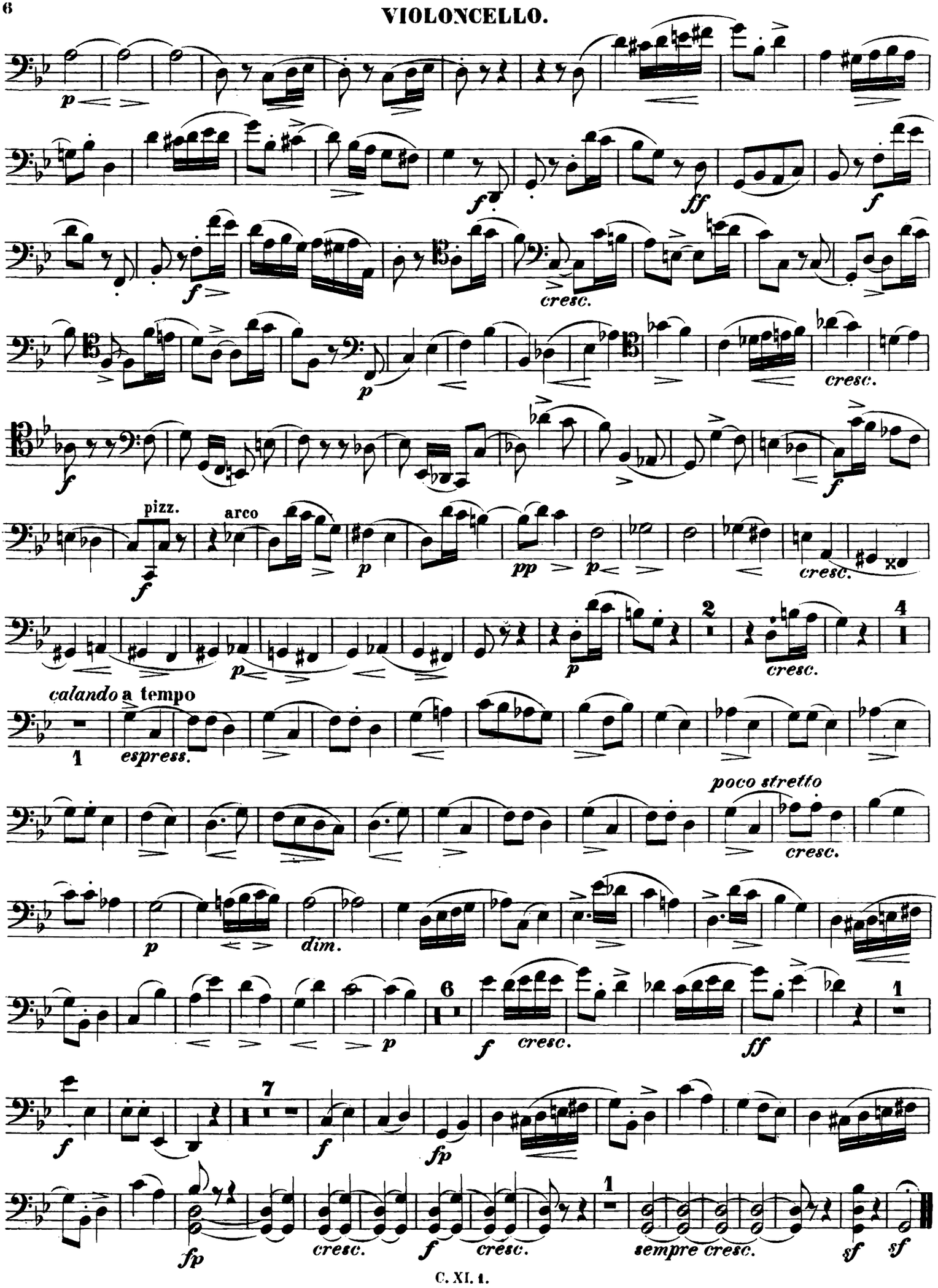

GROSSES CONCERT-DUO

über Themen aus „Robert der Teufel“

für Pianoforte und Violoncell

von

Chopin's Werke. Band XI. Nº 4.

FRIEDRICH CHOPIN

UND

AUGUST FRANCHOMME.

VIOLONCELLO.

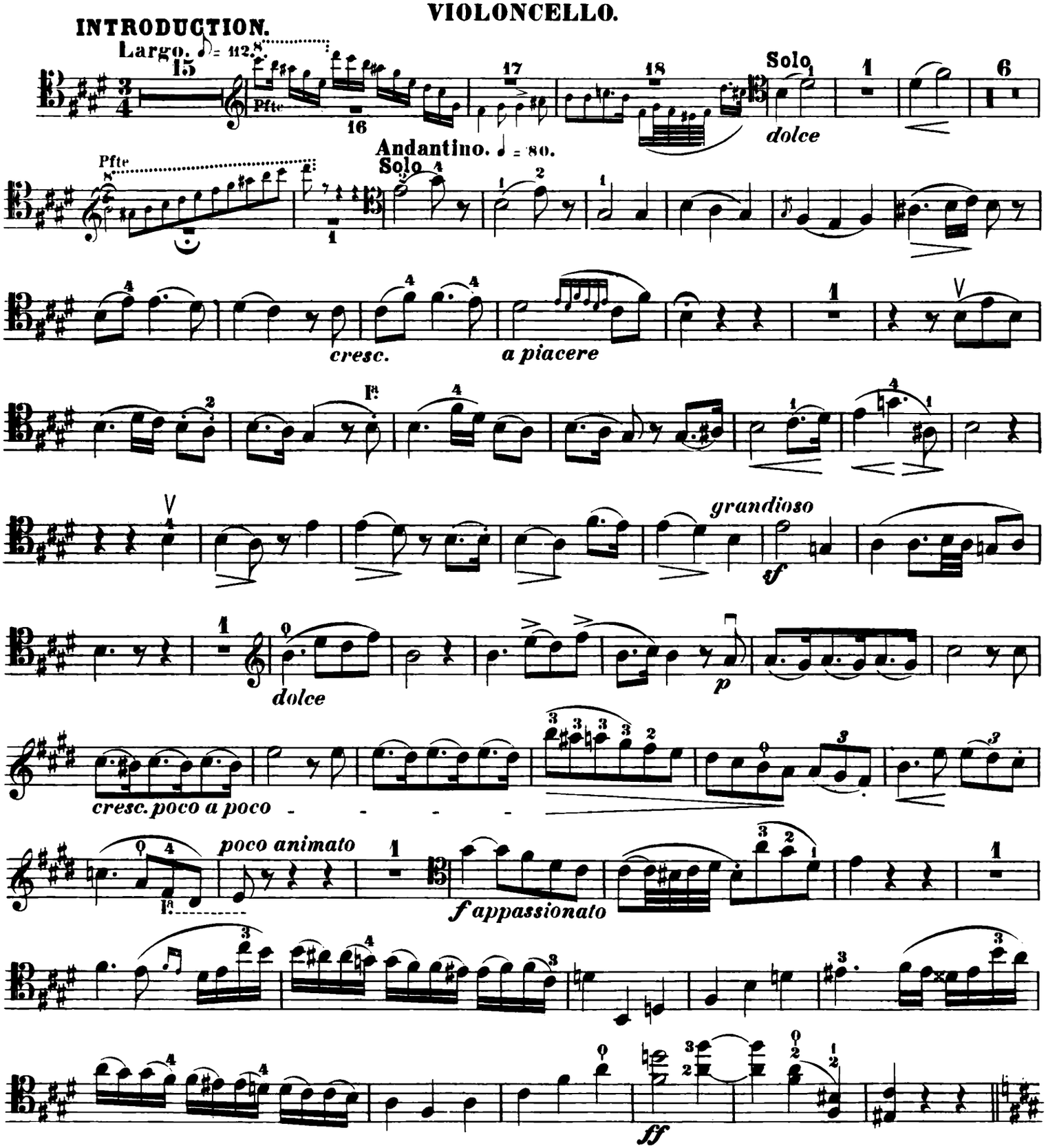

VIOLONCELLO.

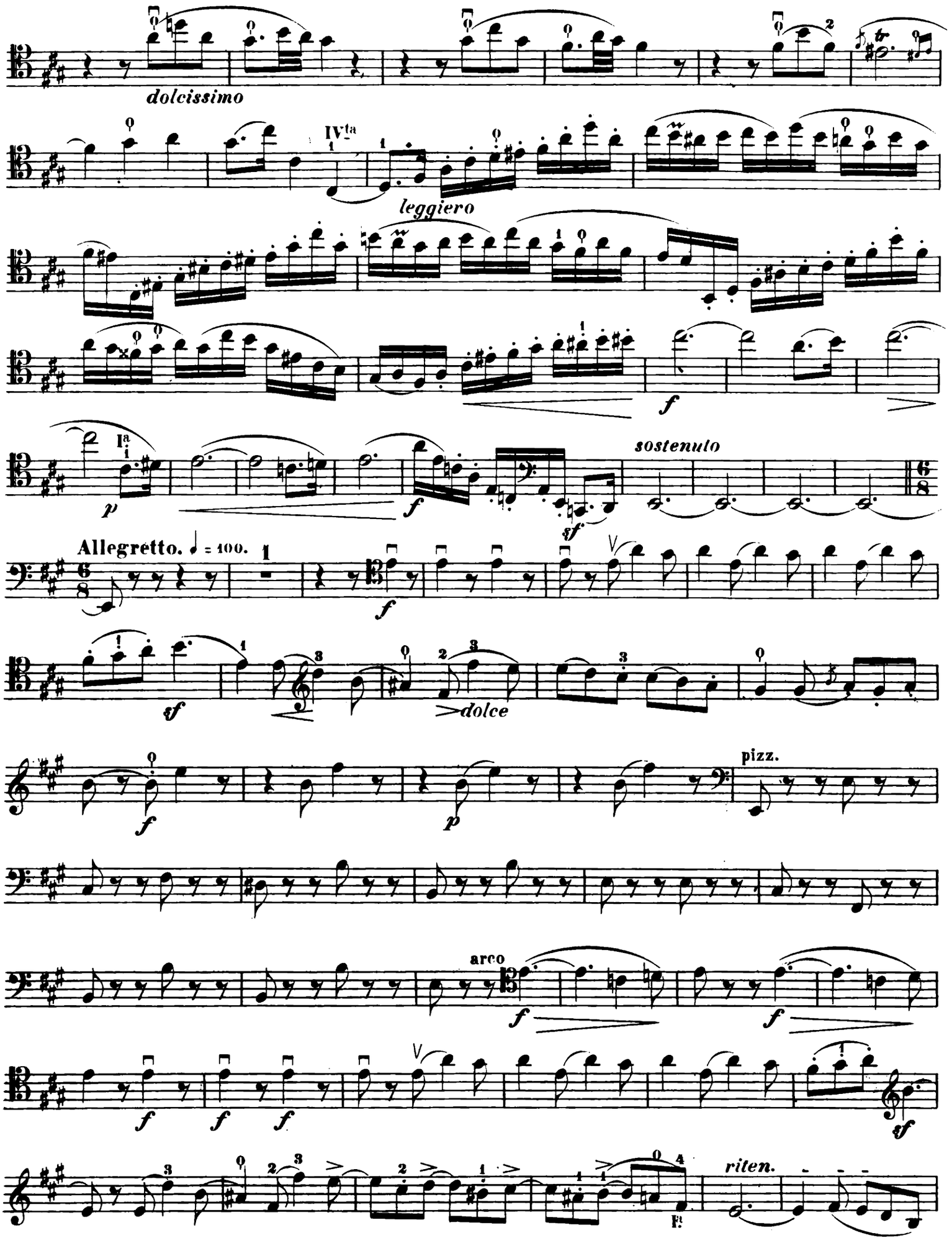

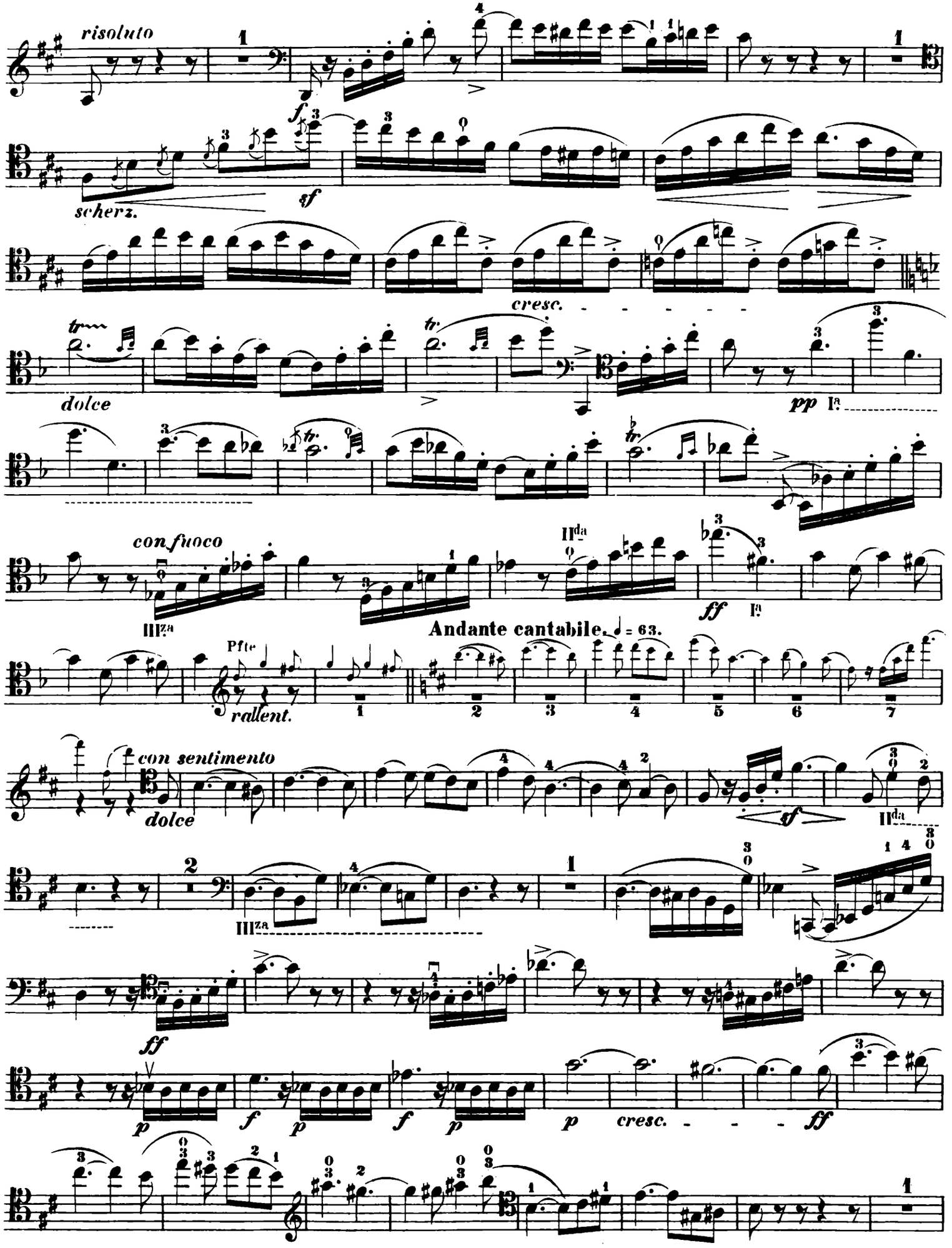
risoluto
scherz.
cresc.
dolce
pp
con fuoco
Andante cantabile. ♩ = 63.
Pfte
rallent.
con sentimento
dolce

VIOLONCELLO.

Tempo primo.

pp *p*

f *cresc.* *f*

sf

dolce

f *p*

mf

f *f* *f*

decresc. *dolciss.*

f *ritard.* I^a

a tempo

pizz.

f *p*

f *p*

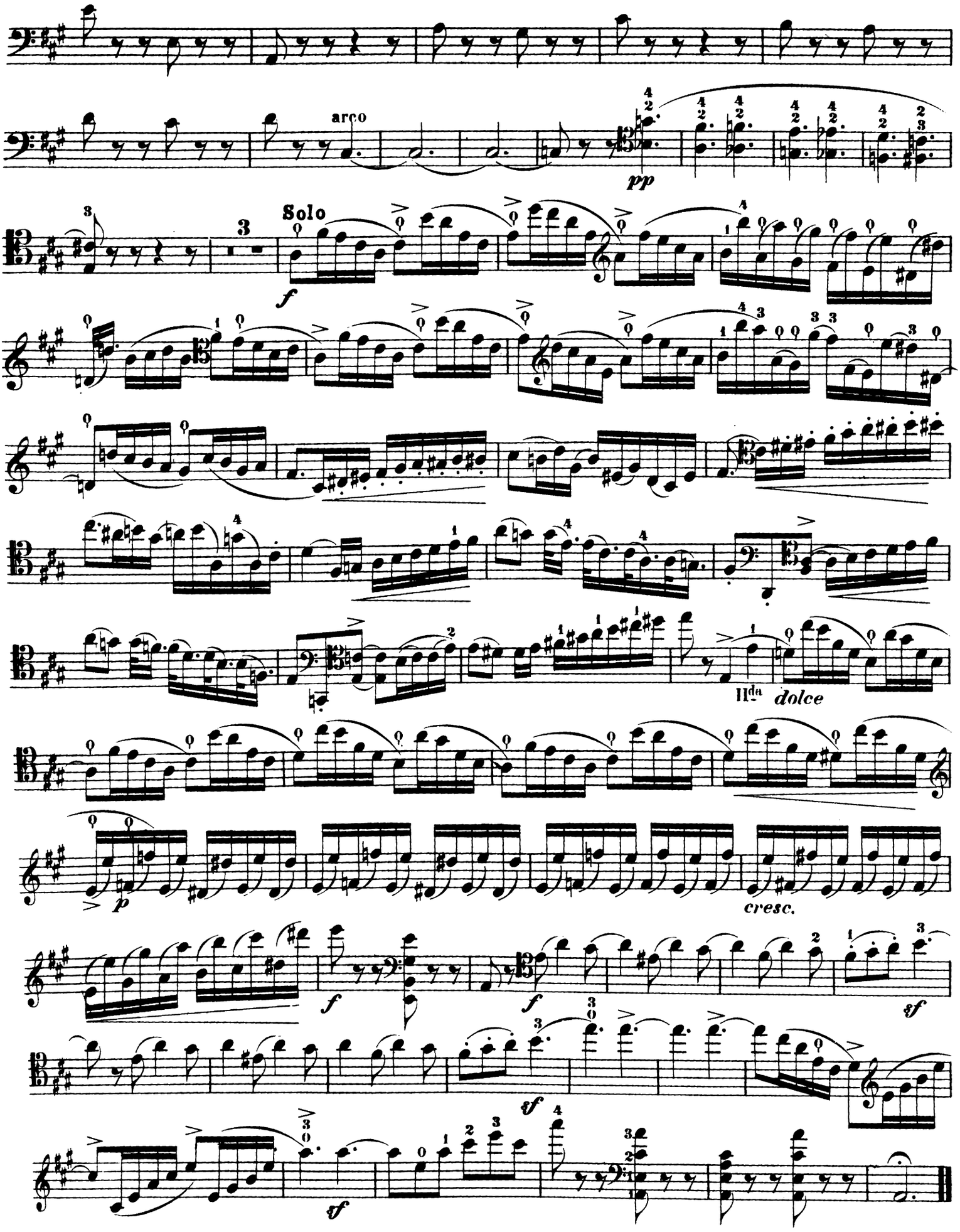
arco
pp
Solo
f
II^da
dolce
p
cresc.
f
f
sf
sf
sf