

Domenico Cimarosa  
Il Matrimonio Segreto, Overture

Cello

*Largo.*

*Allegro molto.*

CELLO

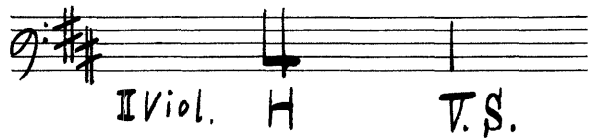

CELLO

4

181

CELLO

6

CELLO

(2) 

CELLO

CELLO

(5 I)

*p* *sf* *sf* *sf* *sf*

*sf* *cresc.* *p*

*f* *f* *cresc.*

*ff*