

Domenico Cimarosa
Il Matrimonio Segreto, Overture

CLARINET I IN A

Largo.

Allegro molto.

CLARINET I

1 Viol.

FG.
Cor.
Tzp.

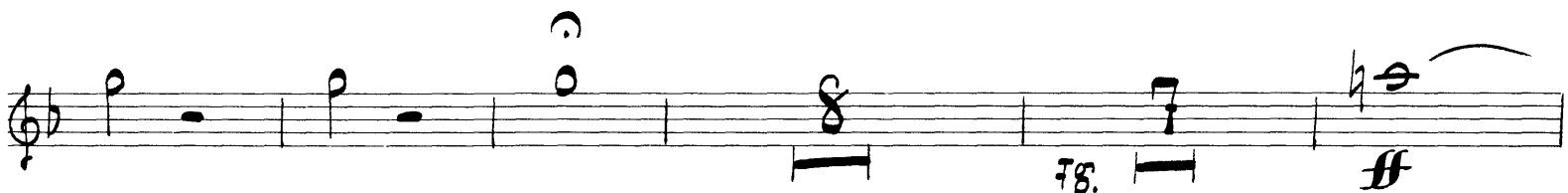

FG.

ff

T.S

4

CLARINET I

(2)

Soli.

Fl. ob. FG.

FG.

1 9 5

sf sf sf

sf sf

13

f

f

10 6 8

FG. FG.

7 6

Fl. ob.

f

20

p

p

Cimarosa — Il Matrimonio Segreto

CLARINET I

5

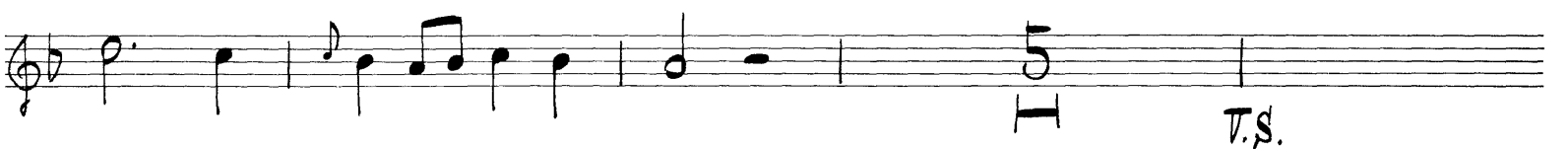
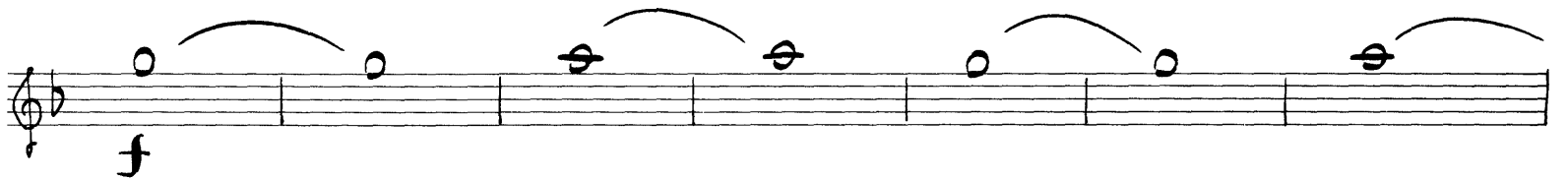
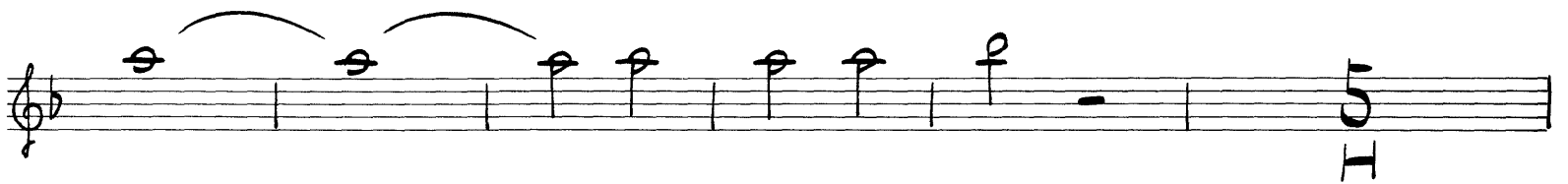

CLARINET I

6

(5)
II)

CLARINET I

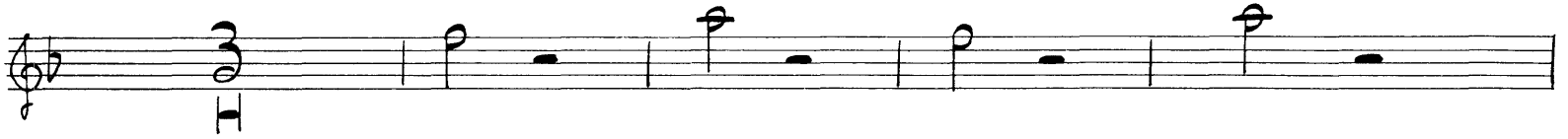

Domenico Cimarosa
Il Matrimonio Segreto, Overture

CLARINET II IN A

Largo.

Allegro molto.

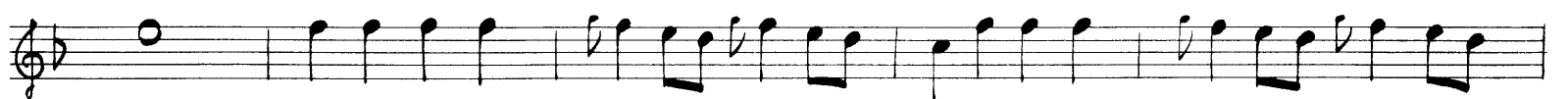
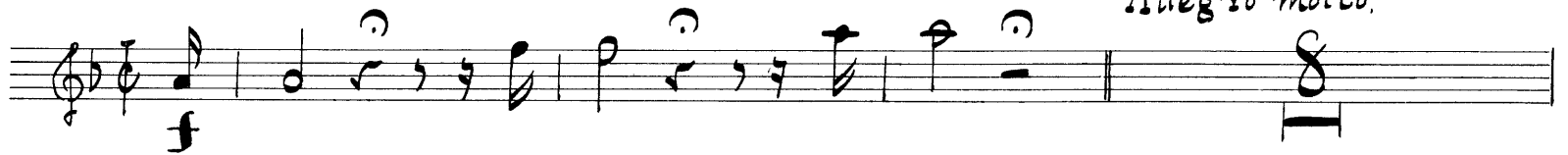

CLARINET II

4

CLARINET II

(1)

p *f* *p*

f *p*

Soli.

Fl. ob. F8.

sf *sf* *sf*

sf *sf*

f *mf* *f*

10 6 8 7

F8. H F8. H Fl. ob. H

F8. H *f*

CLARINET II

CLARINET II

6

(15)

CLARINET II

