

Domenico Cimarosa
Il Matrimonio Segreto, Overture

OBOE I

Largo.

Allegro molto.

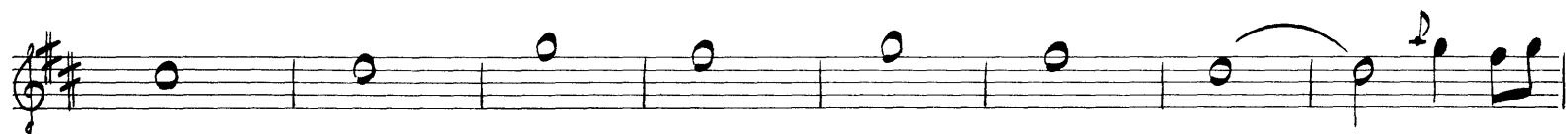

OBOE I

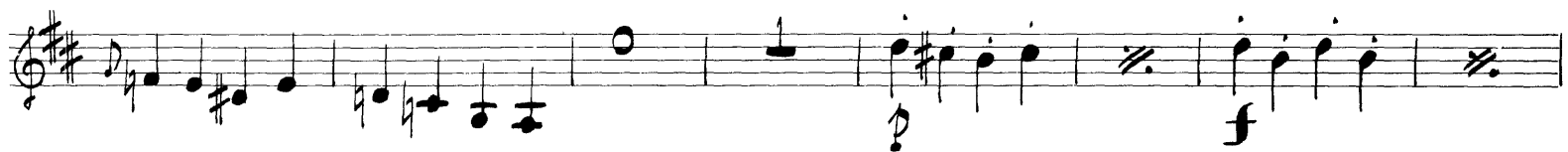
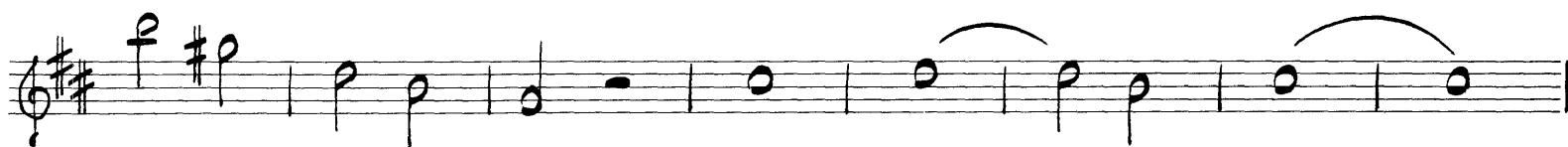
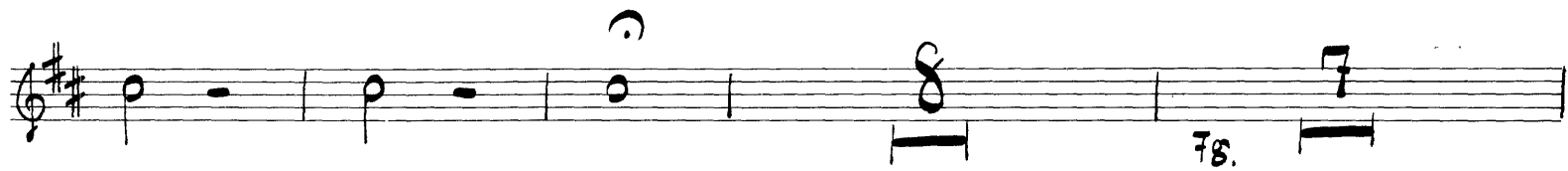
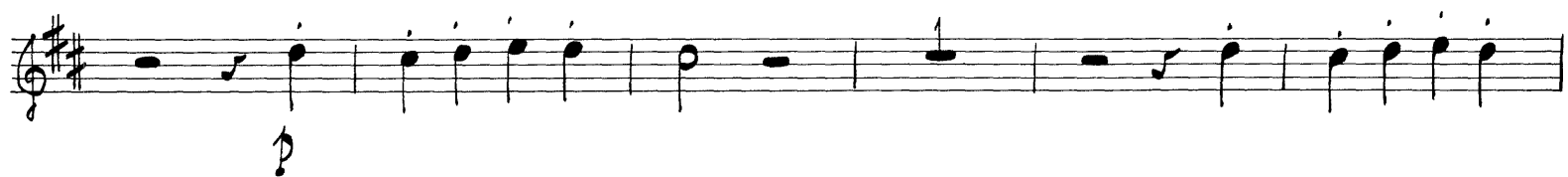

Cimarosa — Il Matrimonio Segreto

4

OBOE I

Soli.

OBOE I

6

OBOE I

(1) **f**

p

p **sf** **sf** **sf**

sf **sf** *cresc.*

p cresc.

f

OBOE I

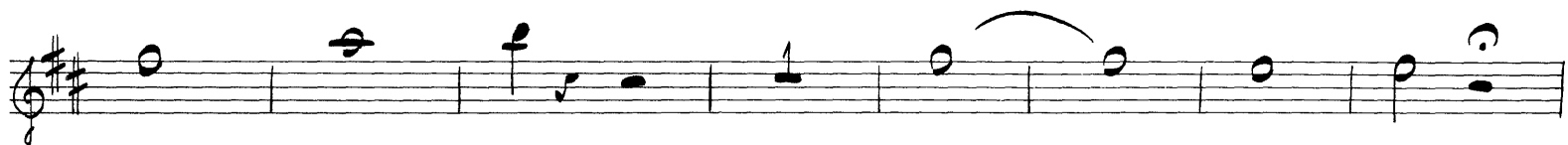

Domenico Cimarosa
Il Matrimonio Segreto, Overture

OBOE II

Largo.

Allegro molto.

13

f

Soli.

p

f

OBOE II

4

OBOE II

OBOE II

6

OBOE II

(1)

Cimarosa — Il Matrimonio Segreto

OBOE II

7

