

Domenico Cimarosa  
Il Matrimonio Segreto, Overture

TRUMPET I IN D

*Largo.*

*All<sup>o</sup> molto.*

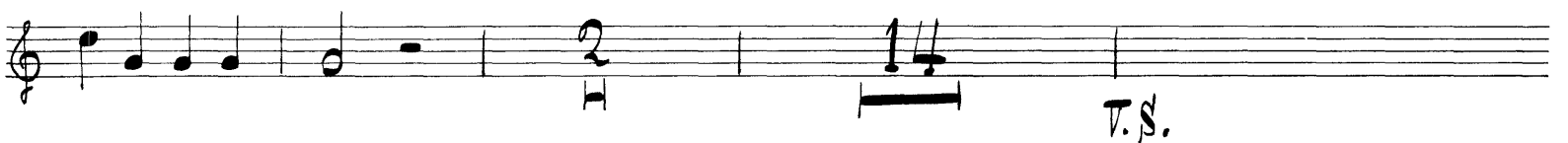
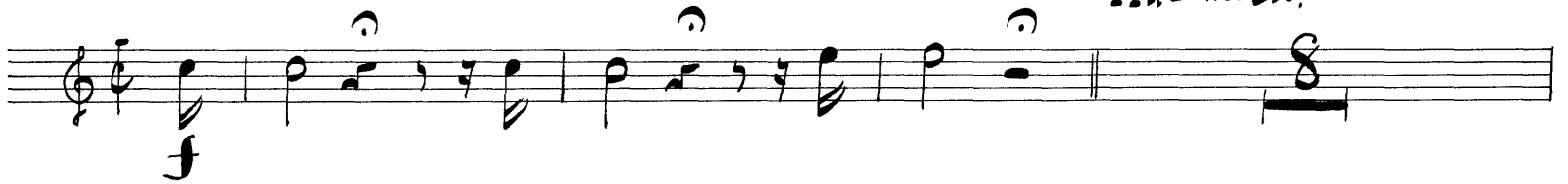

2

TRUMPET I

TRUMPET I

3

Cimarosa — Il Matrimonio Segreto

4

TRUMPET I

Domenico Cimarosa  
Il Matrimonio Segreto, Overture

TRUMPET II IN D

*Largo.*

*Allegro molto.*

2

TRUMPET II

Fl.  
Ob.  
Cl.

TRUMPET II

