Violão

Estudo Nr 16

Op. 38

Napoleon Coste
(1805-1883)

Allegretto

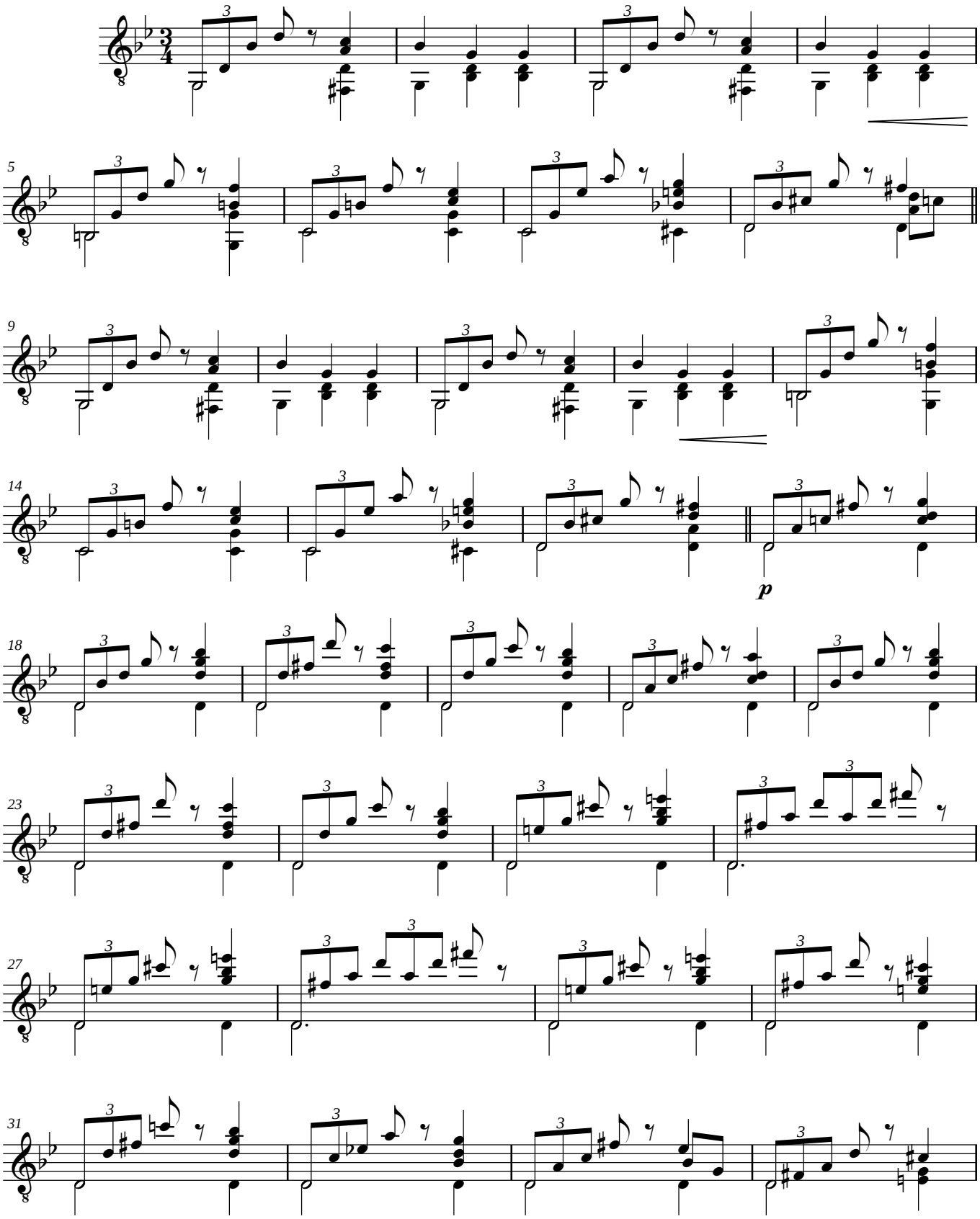

Conservatório Dramático e Musical "Dr. Carlos de Campos"
2011 **AACT - Associação de Amigos do Conservatório de Tatuí**
Edson Lopes - *Editoração Musical*
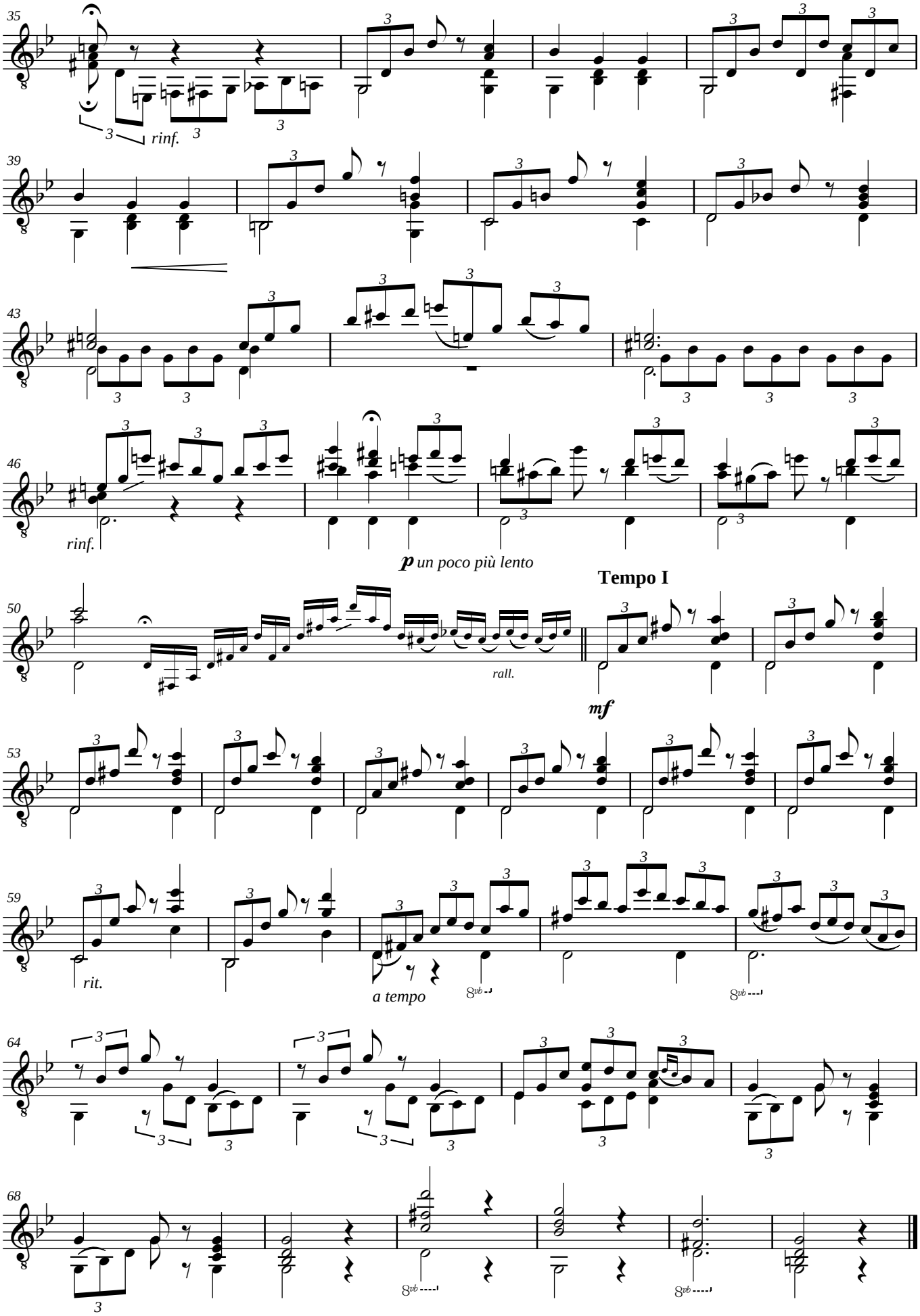
Estudo Nr 16 - *Op. 38*