

LIFT UP YOUR HEARTS.

SACRED SYMPHONY IN F.

Nº 1. INTRODUCTION.

Andante maestoso.

H. Walford Davies, Op. 20.

BASS SOLO.

A piacere

(sempre cresc.)

The glo - rious ma - jes - ty of the Lord shall endure for e - ver.

Andante maestoso.

Piano.

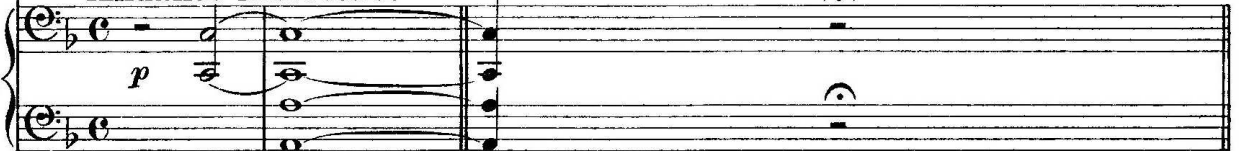

CHORUS.
Soprano.

The glo - rious ma - jes - ty of the Lord

The glo - rious ma - jes - ty of the Lord

The glo - rious ma - jes - ty of the Lord

The glo - rious ma - jes - ty of the Lord

shall en - dure for e - ver.

shall en - dure for e - ver.

shall en - dure for e - ver.

shall en - dure for e - ver.

Allegro energico.

The third system shows a gradual increase in volume, marked with the instruction *poco a poco cresc.* (poco a poco crescendo).

The fourth system continues the crescendo, marked with the instruction *sempre cresc.* (sempre crescendo).

molto espress. e pochissimo slentando

6

14

15

18

mp ed espress.

cresc.

sempre cresc.

f

dim.

19

mp ed espress.

23

(Cello Solo.)

mp
(p)

molto rit.
p dim.

Tranquillo.
pp espress.

24

(pp)
M.D.