COPPELIA.

BALLET.

Orchestersuite. — Léo Delibes.

ARPA.

a) Slavische Volksmelodie mit Variationen. *(Thème slave varié.)* tacet.

b) Festtanz und Stundenwalzer.

(Danse Fête et Valse des Heures.)

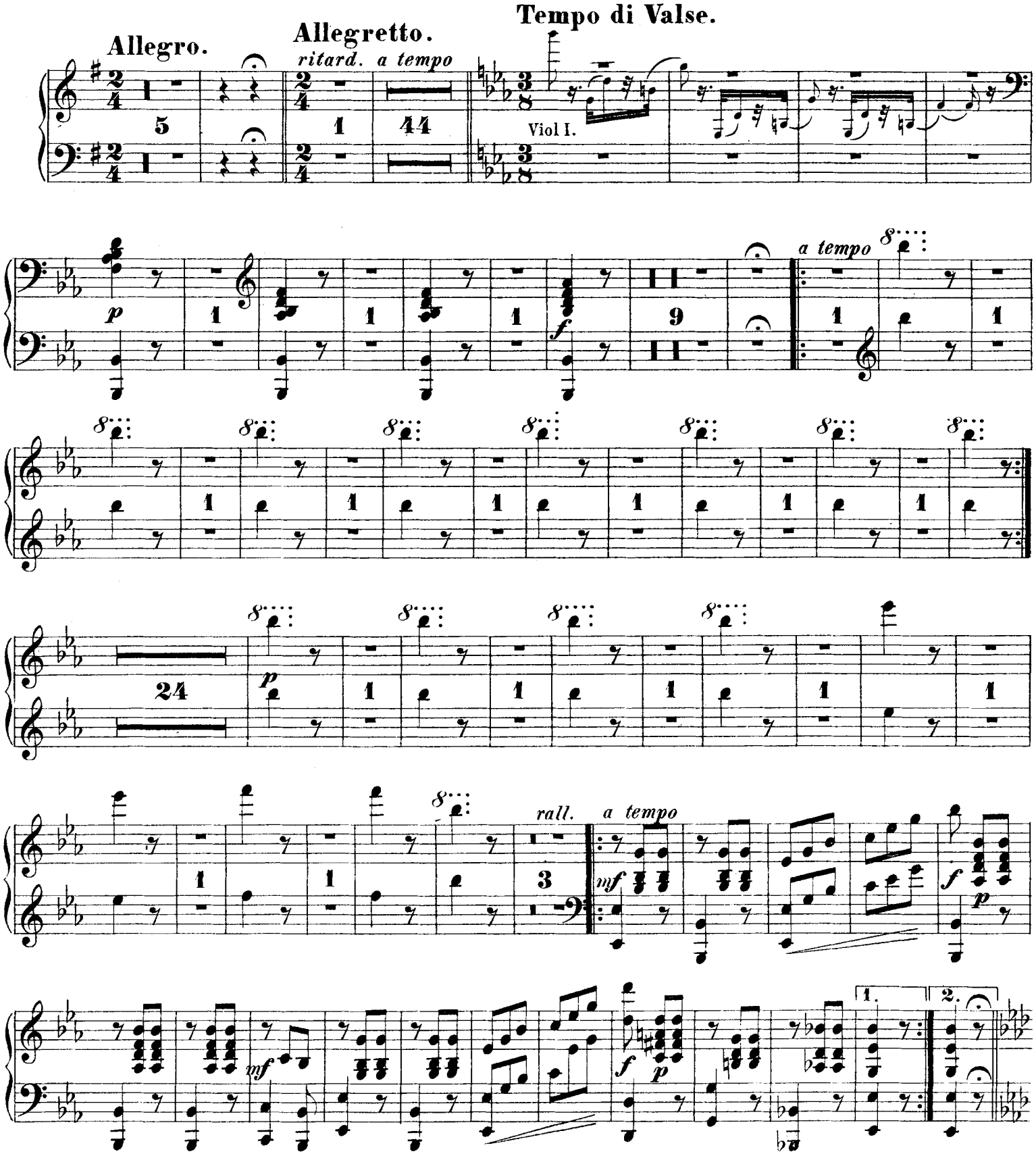

ARPA.

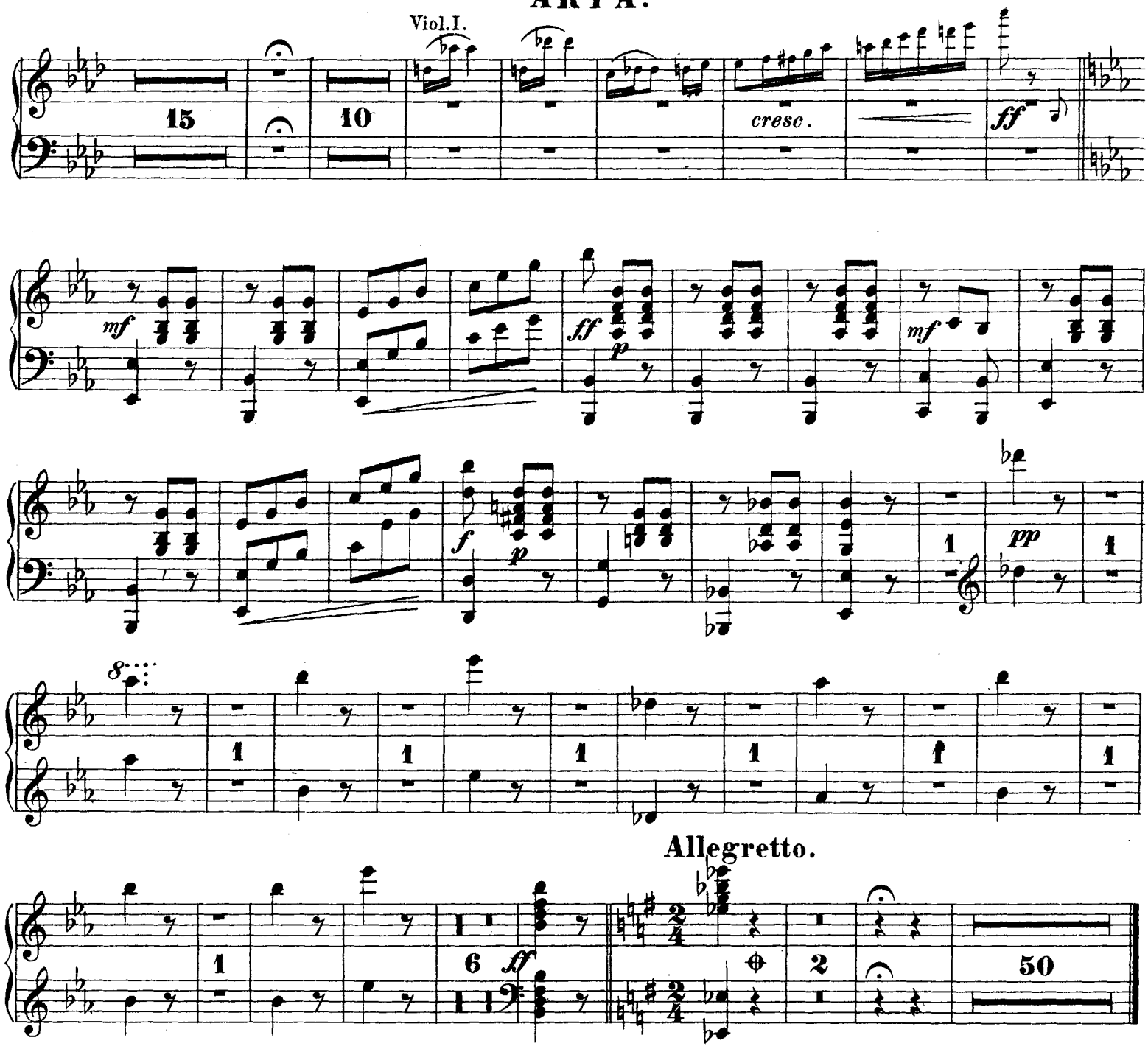

c) **Notturno** tacet.

d) Musik der Automaten und Walzer.

(Musique des Automates et Valse.)

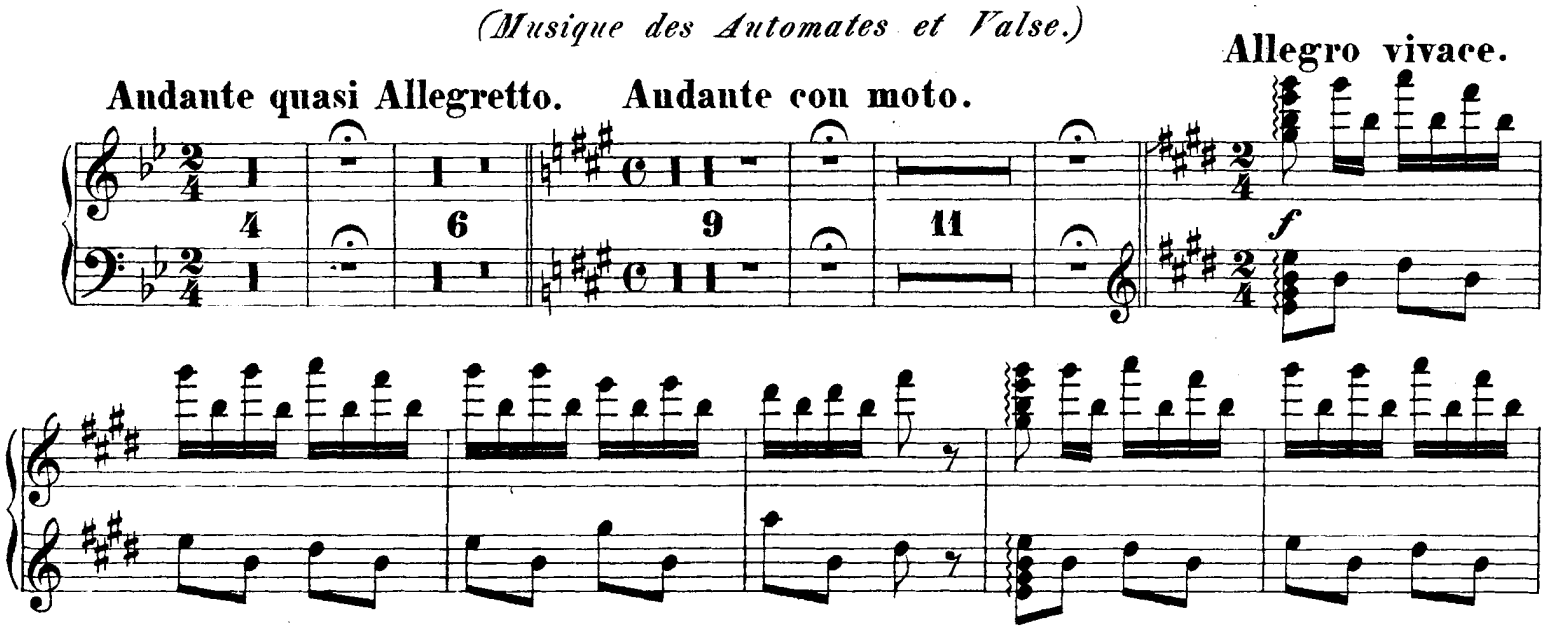

⊕ Bei etwaiger Kürzurg hier Schluss.

8

f

8

8

f

1 3 G.P. 3 G.P. 10

8

f

8

8

8

8

ARPA.

8

f

8

p

Tempo di Valse.

p

ARPA.

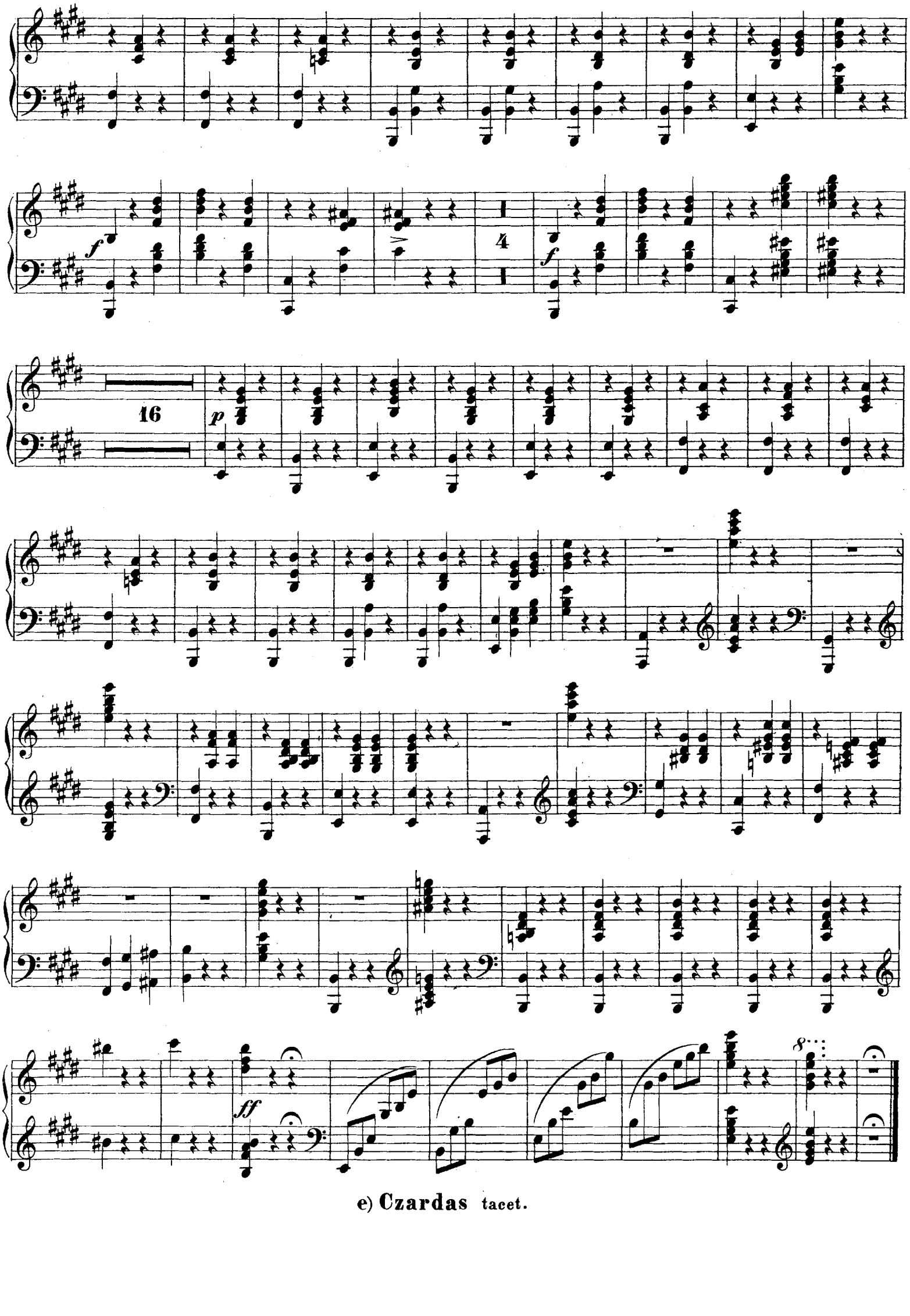

e) **Czardas** tacet.