

# COPPELIA.

## BALLET.

Orchestersuite.

Léo Delibes.

### VIOLINO I.

#### a) Slavische Volksmelodie mit Variationen.

*(Thème slave varié.)*

**Andante maestoso.**

**Allegretto non troppo.**

**VAR I.**

**VAR II.**

VIOLINO I.

**VAR. III.**  
Un poco ritenuto.

**VAR. IV.**  
Moderato.

VIOLINO I.

# VIOLINO I.

## b) Festtanz und Stundenwalzer.

(Danse Fête et Valse des Heures.)

**Allegro.**

**Allegretto.**

**Tempo di Valse.**

VIOLINO I.

VIOLINO I.

*p* *cresc.* *f* *mf*  
*ff* *p* *mf* *f* *p*  
 22 *pizz.* *arco* *ff* *f*  
*f* *p* *f* *p*  
*f* *p* *f* *p*  
*f* *p*  
*f* *ff* *p* *f*  
*p* *cresc.* *f*  
*p* *cresc.* *f*  
*f*

⊕ Bei etwaiger Kürzung hier Schluss.

c) Notturmo.

*Audante con moto.*

*con sordini*

VIOLINO I.

d) Musik der Automaten und Walzer.

(Musique des Automates et Valse.)

Andante quasi Allegretto.

Più animato.

VIOLINO I.

- Staff 1:** Starts with *arco* and *f*, followed by *p*. Includes the instruction *G.P.* (Grave Play).
- Staff 3:** Contains first and second endings, marked **1.** and **2.**
- Staff 6:** Includes the instruction *arco*.
- Staff 8:** Includes the instruction *pizz.*.
- Staff 10:** Includes the instruction *trm* (trill).

The piece concludes with a 3/4 time signature.

VIOLINO I.

Tempo di Valse.

3 *p espress.*

*f sfz sfz*

*ff p*

*ff p*

*cresc. 3 3 f p 3*

*fp*

*p*

Più animato.

*sfz sfz mf sfz*

*sfz*

*cresc. f*

*trm trm trm trm ff*

# b) Czardas.

## Violino I.

**Allegro moderato marcato.**

**2 poco rall.** **Andante largamente con marcato.**

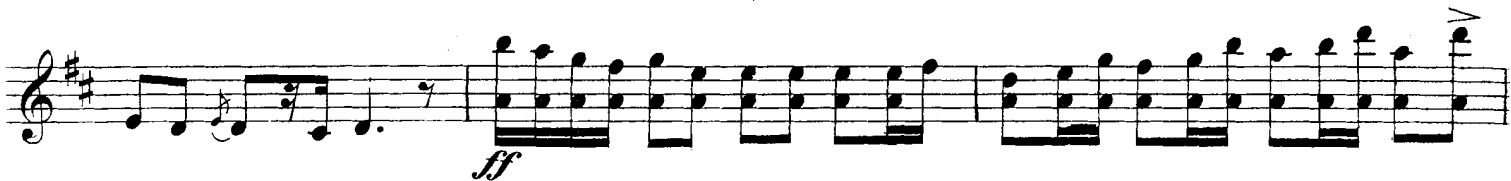

Violino I.

Allegretto.

2  
4  
*legg.*  
*p*

Più animato.

1  
*ff*

*cresc.*

Presto.

*ff*