

Ave Maria

Flûte à bec soprano

Josquin **DESPREZ**

*Transcription
Pierre Montreuille*

8 3 3

16 2

28 4

42

52 3

65 2

76 2

87 ⁸ **5**

102 ⁸

113 ⁸ **2**

125 ⁸ **2**

139 ⁸ **4**

Ave Maria

Flûte à bec alto 1

Josquin **DESPREZ**

*Transcription
Pierre Montreuille*

2

3

15

3

28

39

50

59

5

73

2

85

5

99

109

119

129

136

145

Ave Maria

Flûte à bec alto 2

Josquin **DESPREZ**

*Transcription
Pierre Montreuille*

4 3

17 3

29 4

43

52 4

67

78 3 3

93

105

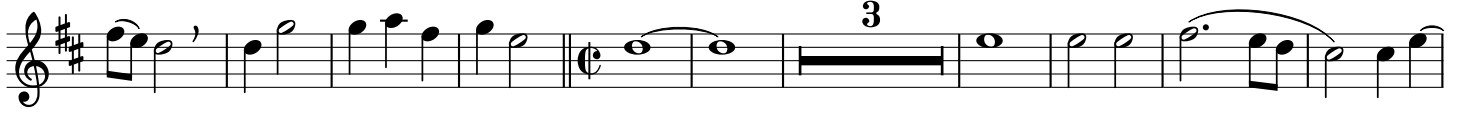

118

131

143

Ave Maria

Flûte à bec basse

Josquin DESPREZ

Transcription
Pierre Montreuille

8 6 3 4

22 2 3

37

47 5

61 3

73 3 3

88

98

109

123

133

145

