Guitarra 1

OP - 151
LE BOUQUETIER
3.- RONDO

SONATINA 3

TRANSCRIPCIÓN: LUIS ALVAREZ **DIABELLI (ANTON)**
(1781-1858)

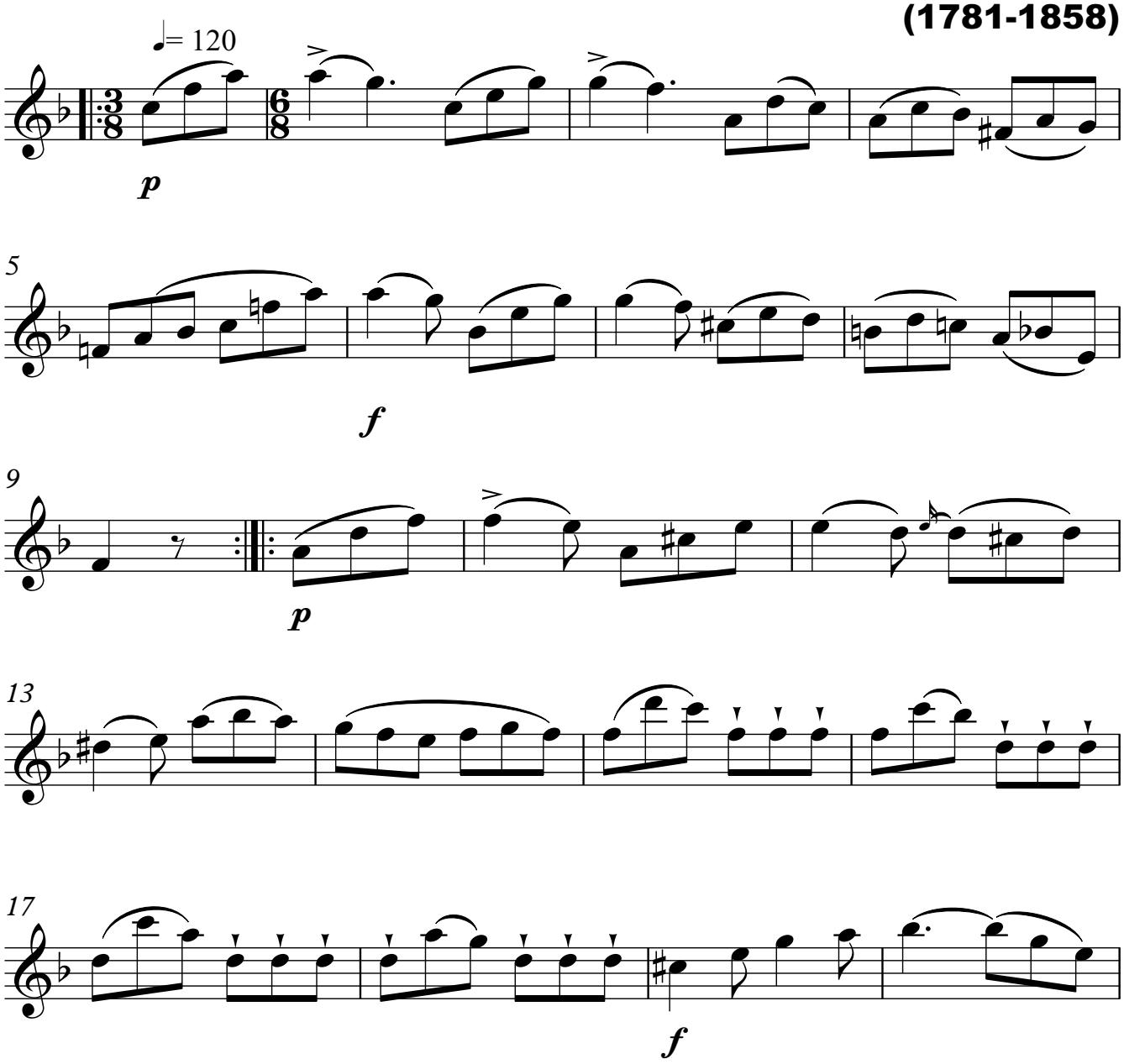

Guitarra 1

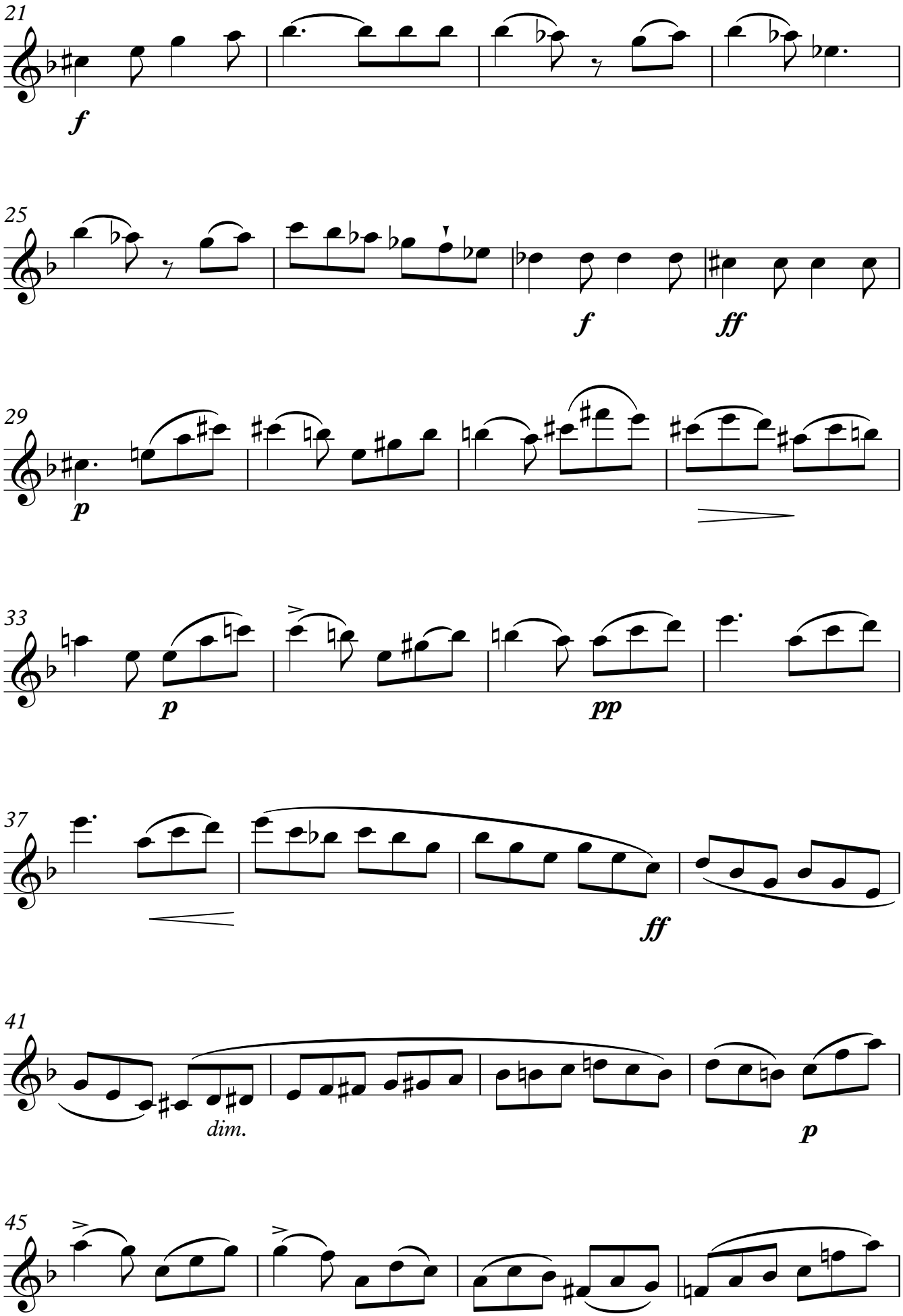

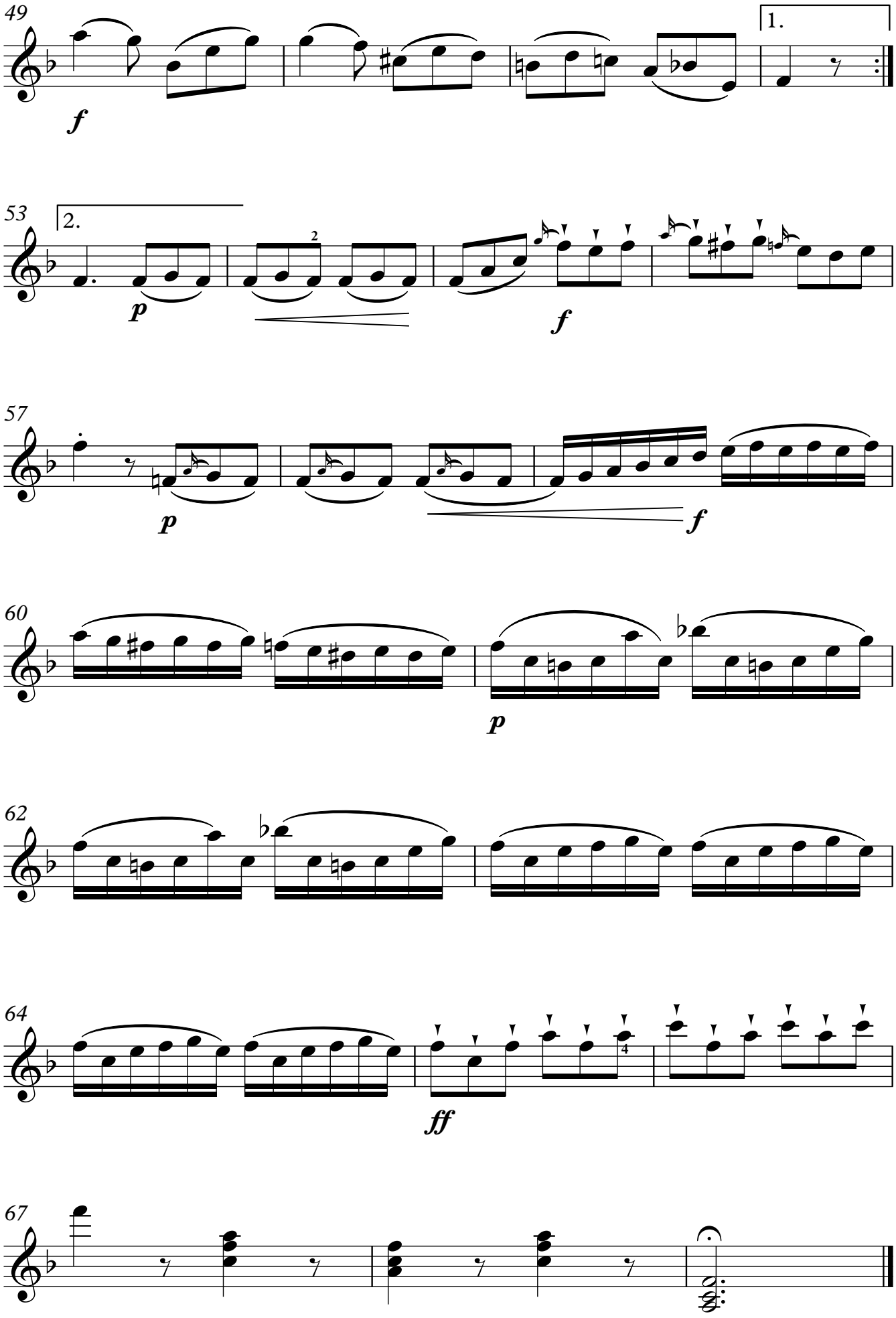
49
f
1.
53
2.
p
f
57
p
f
60
p
62
64
ff
67