

Mythen

Klarinette in B \flat

I. Seltsamer Pfad (Mysterious Path)

Stefan Diehl

Moderato $\text{♩} = \text{ca. } 100$

9

17

25

32

40

49

57

65

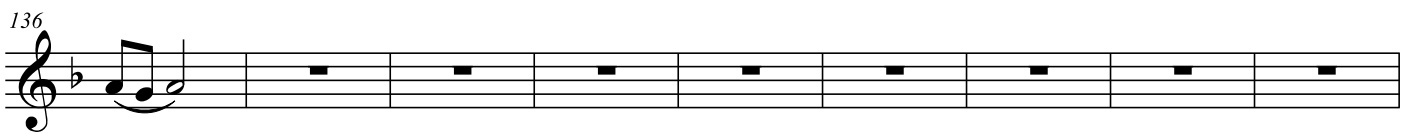
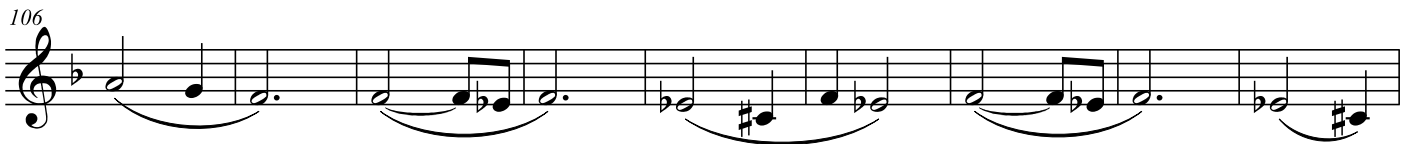

154

162

170

178

188

197

II. Zauberland (Fairyland)

Adagio Cantabile ♩ = ca. 60

57

64

70

f

75

pp

81

a tempo

p *espr.*

88

p

94

68

74

74

p

81

81

ff

87

87

93

93

f

100

100

108

108

p *f* *f*

115

115

p *f*

123

123

p

130

130

Slowly $\bullet = \text{ca. } 80$

p

3/4

136 **Allegro non troppo (Tempo I)**

144 *f*

151

158

165 *p*

172

178

186 *p*

193

201

208 *Faster...* ♩ = ca. 145

216

224 *ff*

230

235