

Mythen

Viola

I. Seltsamer Pfad (Mysterious Path)

Stefan Diehl

Moderato ♩ = ca. 100

9

17

24

31

36

44

52

61

p

f

f

p

mf

f

p

153

161

168

176

183

192

201

II. Zauberland (Fairyland)

Adagio Cantabile ♩ = ca. 60

p

8

15 *(leg.)*

22 *(leg.)*

28 *mf*

31 *ff*

34 *mf* *ff*

39 *mf* *p*

45 *p*

Mythen- II. Zauberland (Fairyländ)

52

(leg.) (leg.)

59

(leg.) (leg.)

65

(leg.) **f**

72

(leg.)

79

pp *a tempo* **p**

86

(leg.)

93

(leg.)

III. Feste (Festivities)

Allegro non troppo ♩ = ca. 125

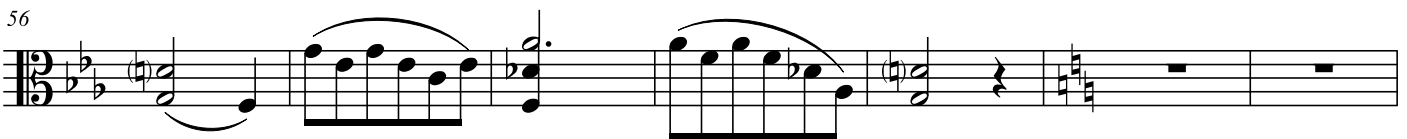
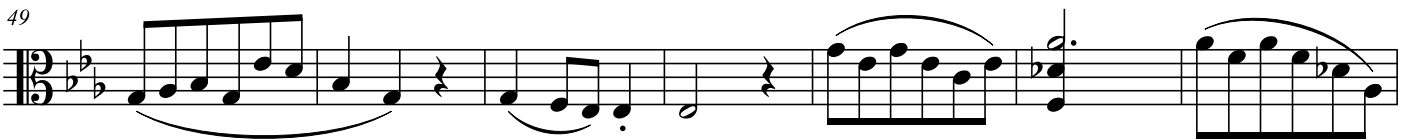
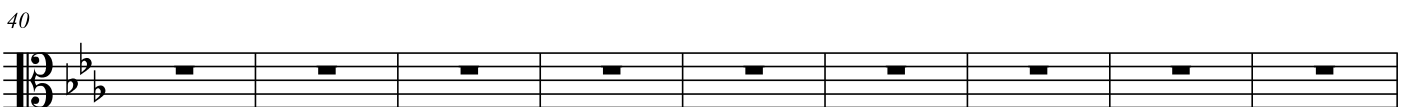
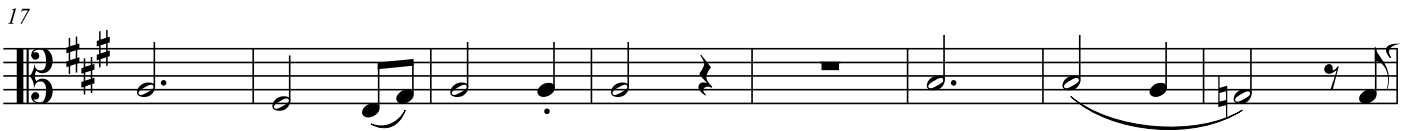
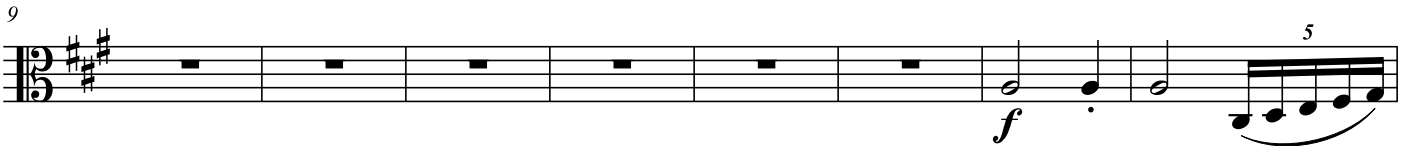
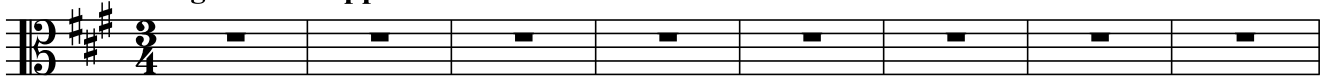

71

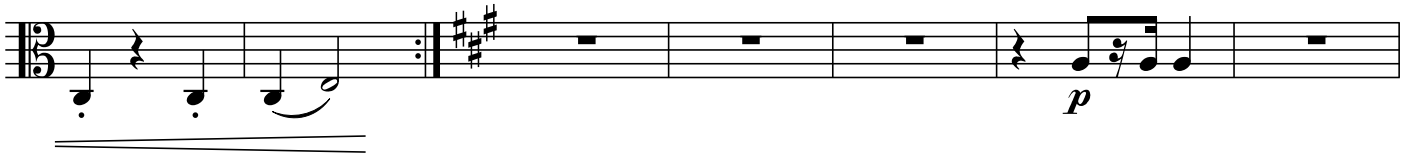

78

84

91

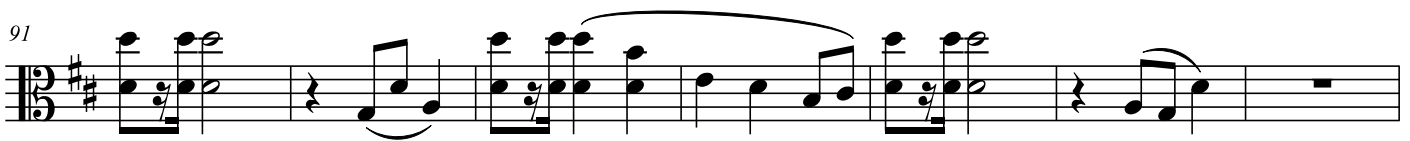

98

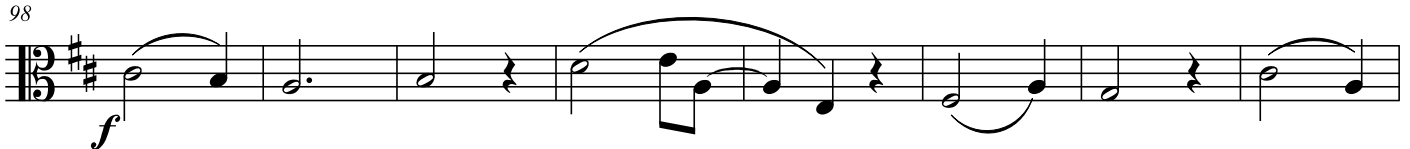

106

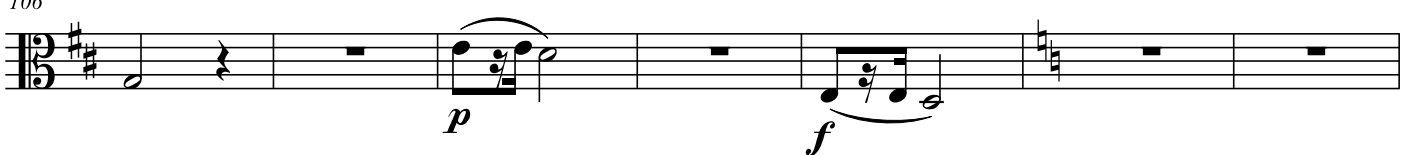

113

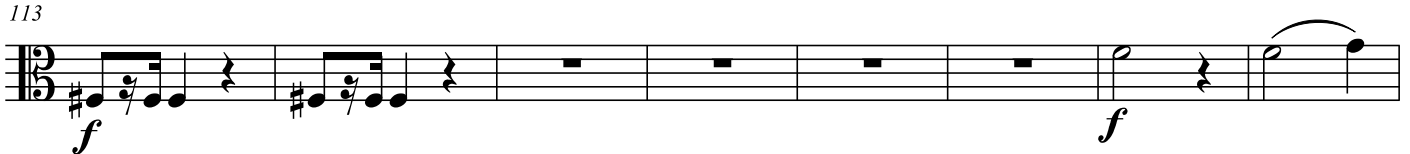

121

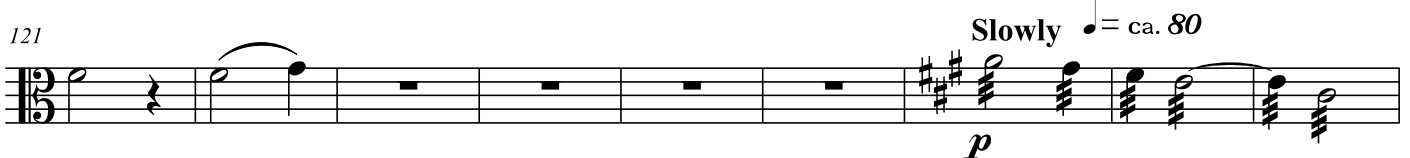

130

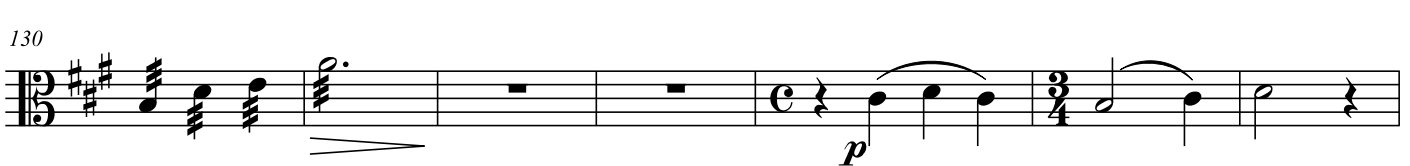

137

146

154

162

169

175

183

191

198

205

213

220

ff

227

232

pizz.
