

String Quartet nr. 18 in E minor

for 2 violins, viola and cello

Cello.

Gaetano Donizetti (1797-1848)

Maurizio Tomasi

Allegro.

6

11

16

21

28

33

37

41

47

Cello.

2

52

52-55: Bass clef, key signature of one sharp (F#). The music consists of a continuous eighth-note pattern. The first measure is marked *pizz.* and the second measure is marked *p*.

56

56-59: Continuation of the eighth-note pattern from the previous staff.

60

60-63: Continuation of the eighth-note pattern. The final measure of this staff is marked *arco*.

64

64-67: Continuation of the eighth-note pattern. The first measure is marked *pizz.*

68

68-71: Continuation of the eighth-note pattern.

72

72-78: Continuation of the eighth-note pattern. Measures 75-78 contain triplets and a trill marked *tr*. The final measure is marked *f*.

79

79-81: Continuation of the eighth-note pattern with triplets.

82

82-89: A series of chords, some with grace notes. The first measure is marked *p*.

90

90-94: Continuation of the chordal passage. The first measure is marked *cresc.* and the final measure is marked *f*.

95

95-104: Continuation of the chordal passage. The first measure is marked *2*. The final measure is marked *1*.

105

105-112: Continuation of the chordal passage. The first measure is marked *2*. The final measure is marked *2*. The tempo marking *rall. poco* is present.

113

113-116: Continuation of the chordal passage. The first measure is marked *p*. The final measure is marked *f*.

117

117-121: Continuation of the chordal passage. The first measure is marked *fp*. The final measure is marked *f*.

122

122-125: Continuation of the chordal passage. The final measure is marked *p*.

127

127-130: Bass clef, key signature of one sharp (F#). Measure 127 starts with a triplet of eighth notes. The music consists of continuous eighth-note patterns.

130

130-133: Continuation of the eighth-note patterns from the previous staff.

133

133-136: Continuation of the eighth-note patterns. A sharp sign (#) appears above the staff in measure 134.

136

136-139: Continuation of the eighth-note patterns. A *p* (piano) dynamic marking is present at the end of the staff.

139

139-142: Continuation of the eighth-note patterns. A *calando* (rushing) marking is placed below the staff.

142

142-146: Continuation of the eighth-note patterns. A *f* (forte) dynamic marking is at the start, and a *p* (piano) dynamic marking is in the middle. The staff ends with a fermata.

146

146-152: Continuation of the eighth-note patterns. The staff includes trills (*tr*) and fermatas.

152

152-155: Continuation of the eighth-note patterns. The staff features several triplet markings (*3*) and a *f* (forte) dynamic marking.

155

155-160: Continuation of the eighth-note patterns. The staff includes a *p* (piano) dynamic marking and several triplet markings (*3*).

160

160-165: Continuation of the eighth-note patterns. The staff includes a *p* (piano) dynamic marking and triplet markings (*3*).

165

165-170: Continuation of the eighth-note patterns. The staff includes a *p* (piano) dynamic marking and triplet markings (*3*).

170

170-173: Continuation of the eighth-note patterns. The staff includes *p* (piano) and *f* (forte) dynamic markings.

173

173-176: Continuation of the eighth-note patterns. The staff includes a *f* (forte) dynamic marking and fermatas.

180

184

187

191

195

199

202

206

211

215

220

225

230

237

244

247

250

253

256

259

264

267

Adagio.

12

36

44

52

59

63

67

72

76

85

92

99

108

115

123

135

145

155

Allegro giusto.

4

7

10

13

16

19

22

24

27

30

33

36

41

44

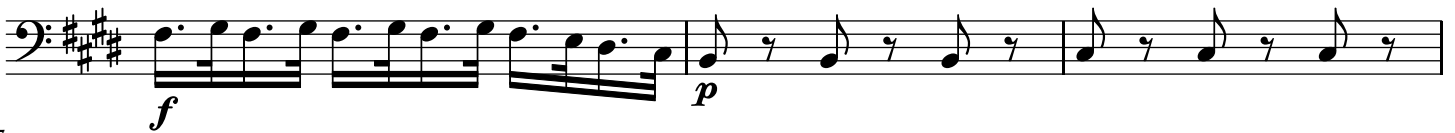

47

50

53

56

59

62

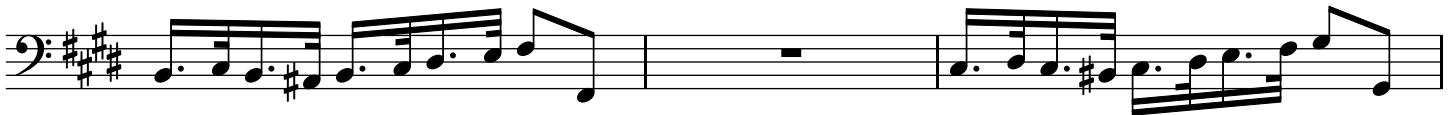

65

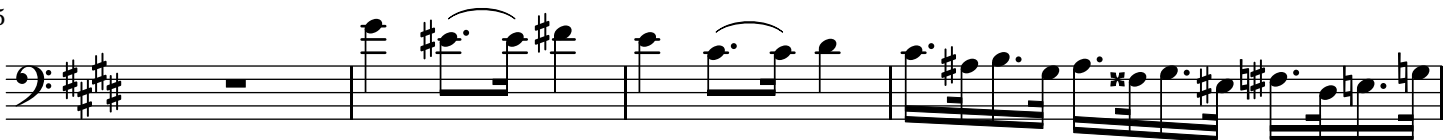

69

159

163

166

169

172

176

179

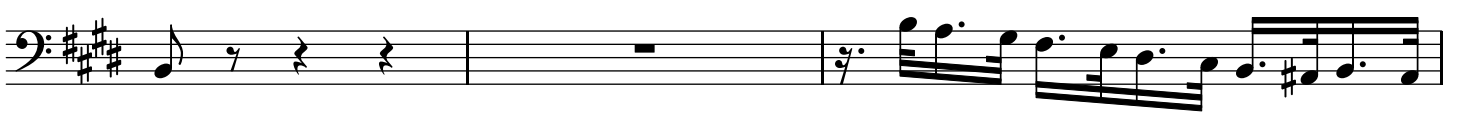

182

185

189

192

195

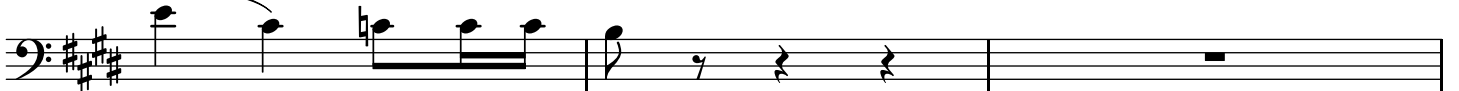

198

201

204

207

210

213

216

