

String Quartet nr. 18 in E minor

for 2 violins, viola and cello

GAETANO DONIZETTI (1797-1848)
Maurizio Tomasi

Allegro.

Viola.

7

12

16

20

23

26

29

33

2

38

42

45

49

52

55

58

62

67

70

73

f *f*

79

f

82

p

90

cresc.

95

p

100

rall. poco

104

1. 2.

112

p *f*

117

fp *p* *p*

121

f

124

127

130

133

136

140

145

149

152

155

162

p

167

p

171

f p fp f

175

178

181

185

f

188

p

191

194

197

200

203

207

212

216

221

225

230

237

242

246

249

253

257

261

265

268

Adagio.

Viola.

9

Minuetto.
Presto

p

Viola.

f

7

17

1. 2.

27

pp

36

44

cresc.

51

cresc.

60

f

68

77

f *p*

86

1. 2. *f* *p* Fine

95

Trio.

p

103

p

111

p

119

1. 2.

128

1. 2.

137

cresc.

146

cresc.

155

f

Allegro giusto.

D.C. il Minuetto al Fine

Viola.

f

4

f p

7

f p

10

f

14

f

17

f p

20

f p

23

cresc. f p

26

fp

29

32

p

35

39

p *f*

43

f *p*

46

49

52

p

55

p

14

58

61

64

67

71

74

78

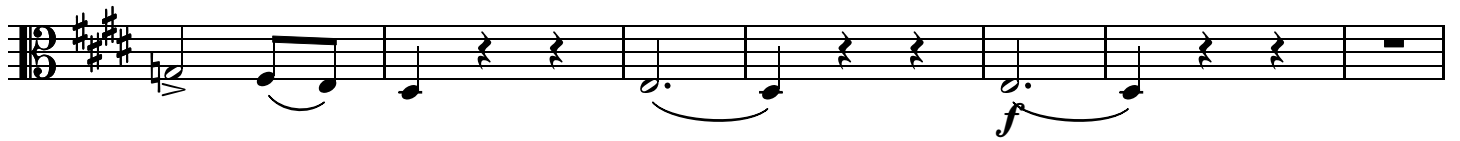

85

88

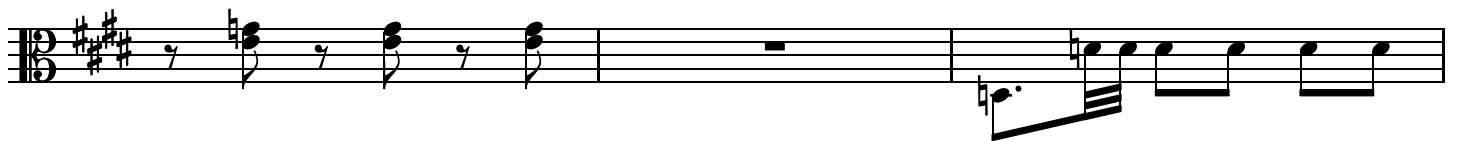

91

94

98

105

108

113

117

120

123

126

130

133

136

139

142

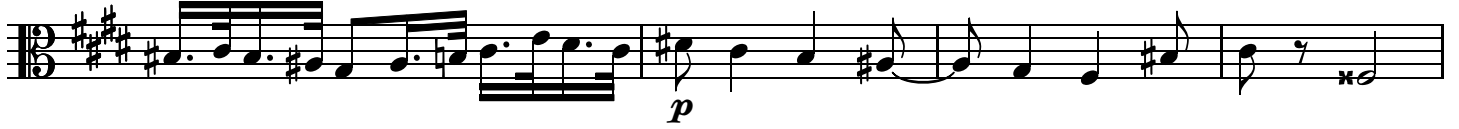

146

150

154

157

160

164

167

170

173

178

182

186

191

194

198

202

18

208

212

216

