Emil Knöpke

# SCHIRMER'S LIBRARY

Vol. 636

# DOTZAUER

Op. 158

## TWELVE EXERCISES FOR VIOLONCELLO

(LEO SCHULZ)

Pr., 50c.

COPYRIGHTED, 1892, BY G. SCHIRMER.

106691

Schirmer's Library of Musical Classics

Vol. 636

# J. J. F. DOTZAUER

Op. 158

## TWELVE EXERCISES FOR VIOLONCELLO

EDITED AND FINGERED BY
LEO SCHULZ

NEW YORK: G. SCHIRMER
COPYRIGHT, 1902, BY G. SCHIRMER

# Twelve Exercises.

for

## Violoncello.

⊓ Down-bow. V Up-bow. W. B. Whole bow. | M. Middle N. At nut P. At point } of bow.

J. J. F. DOTZAUER. Op. 158.

Andante con moto.

1.

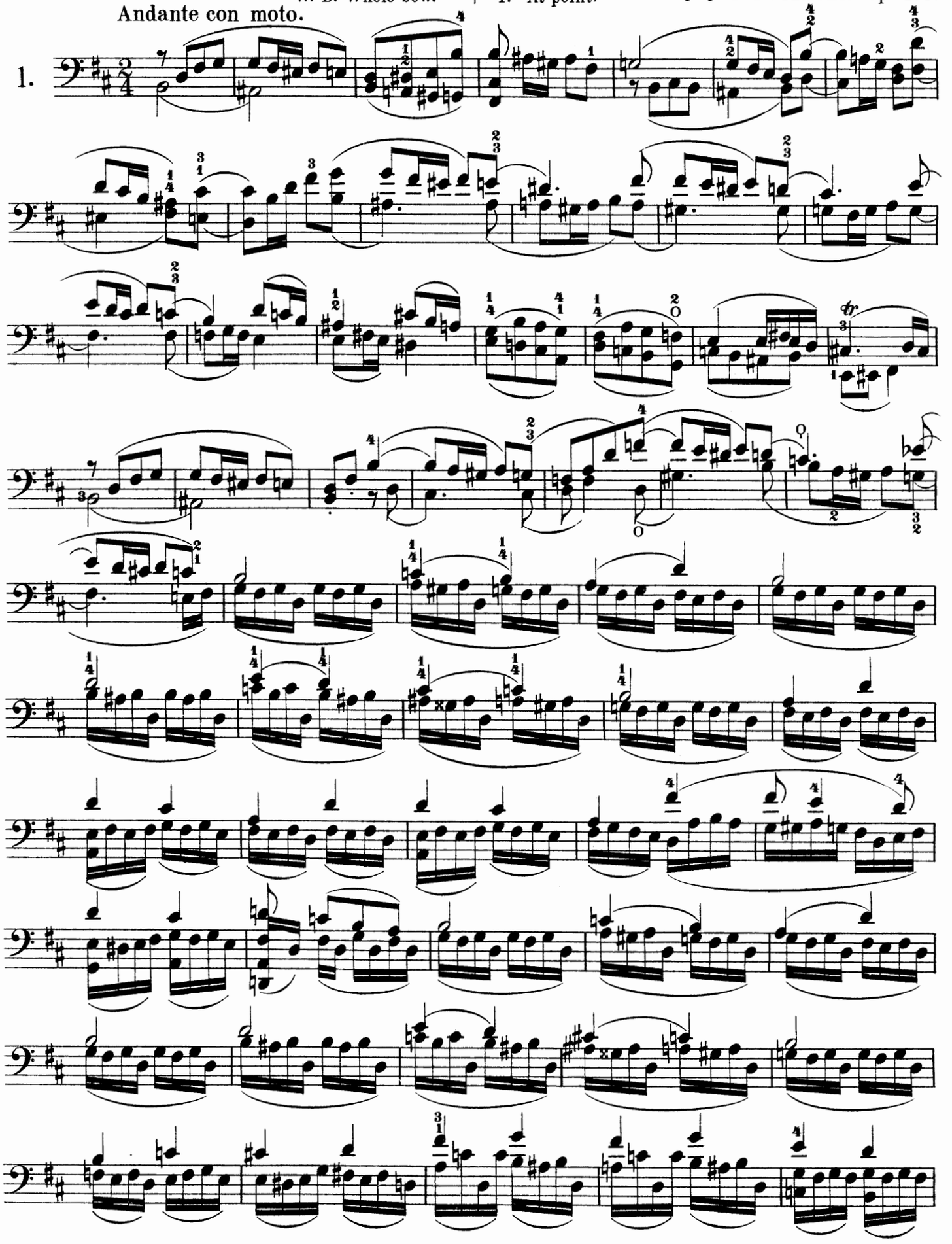



*Copyright, 1902, by G. Schirmer.*

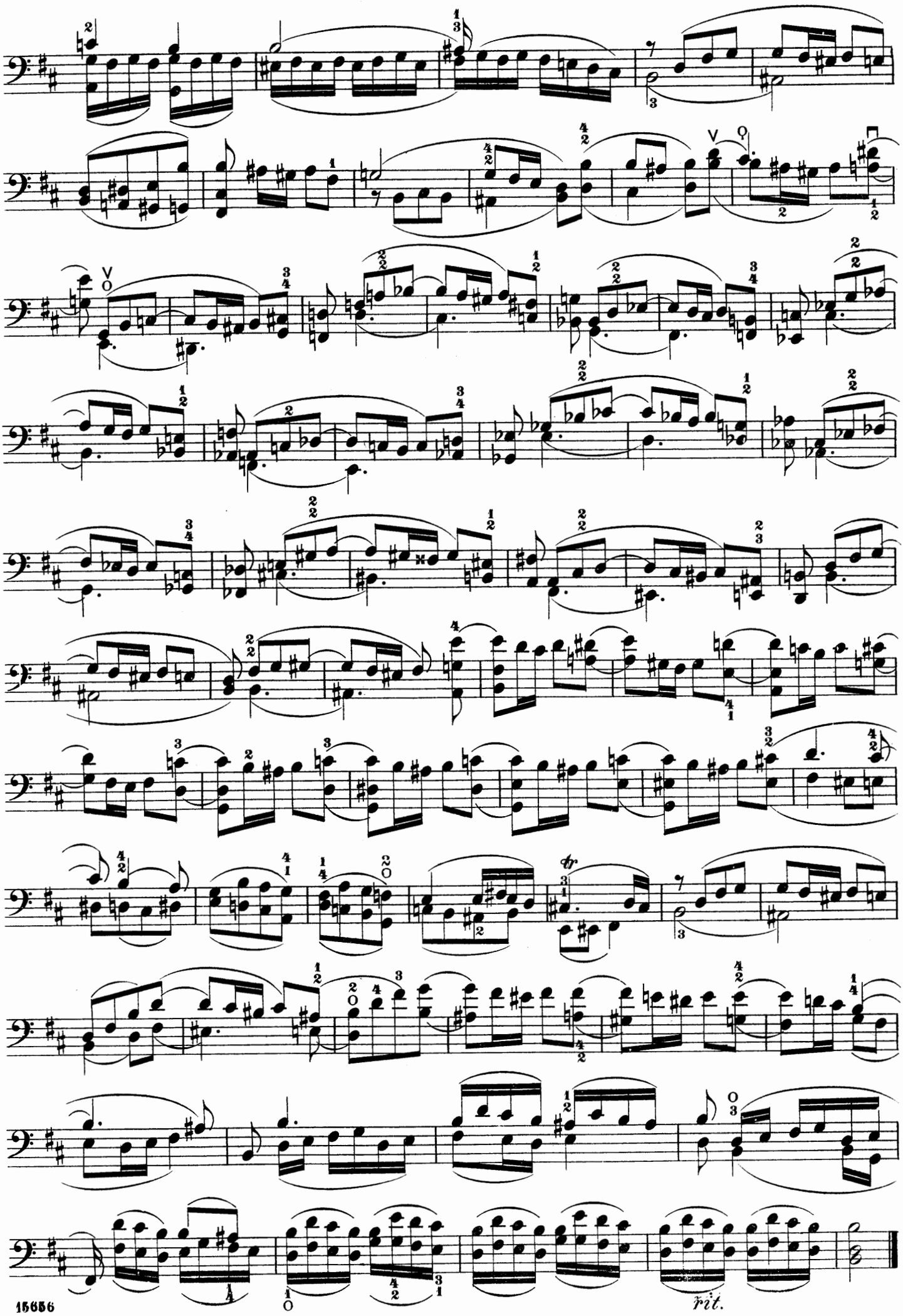
rit.

Presto.

2.

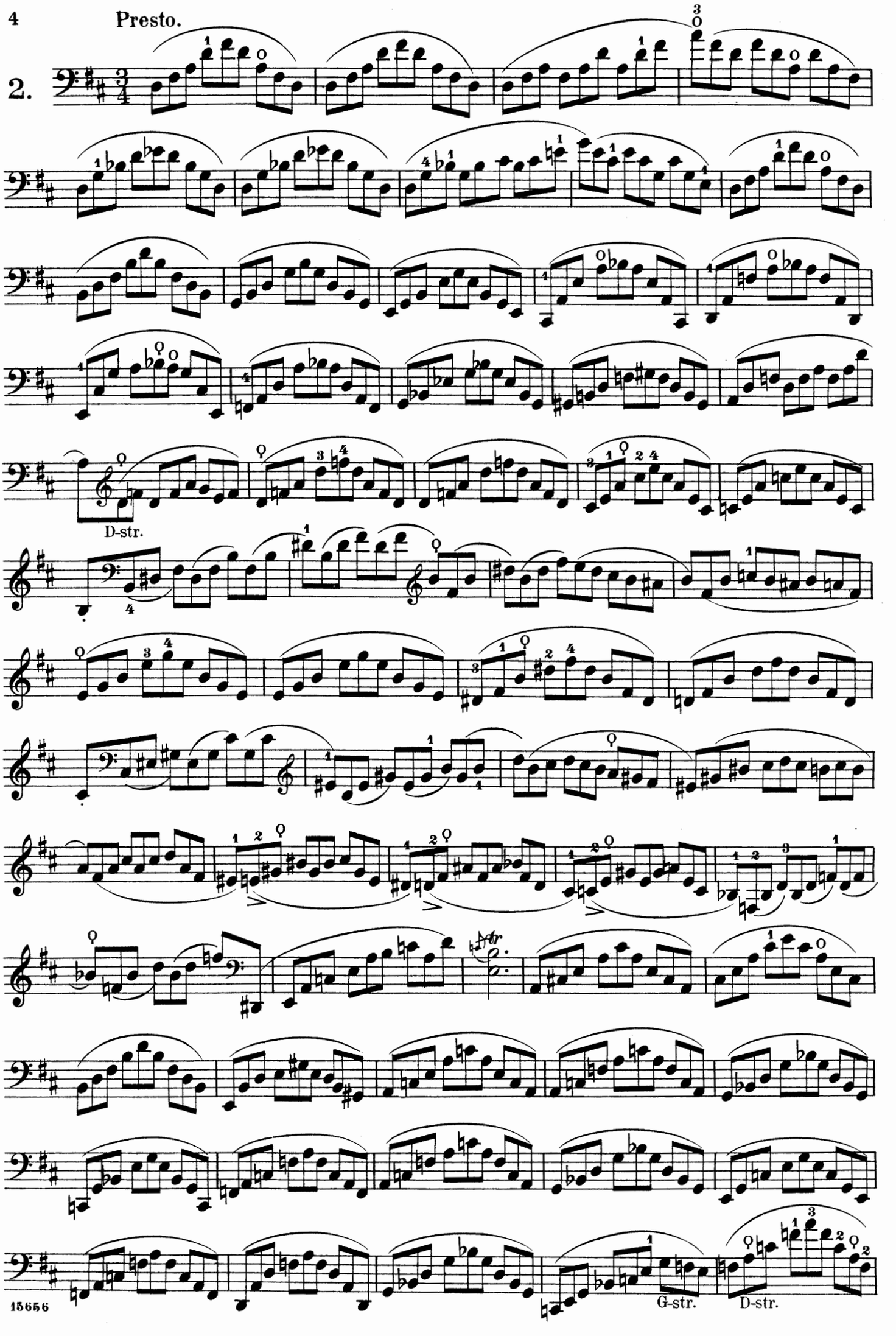

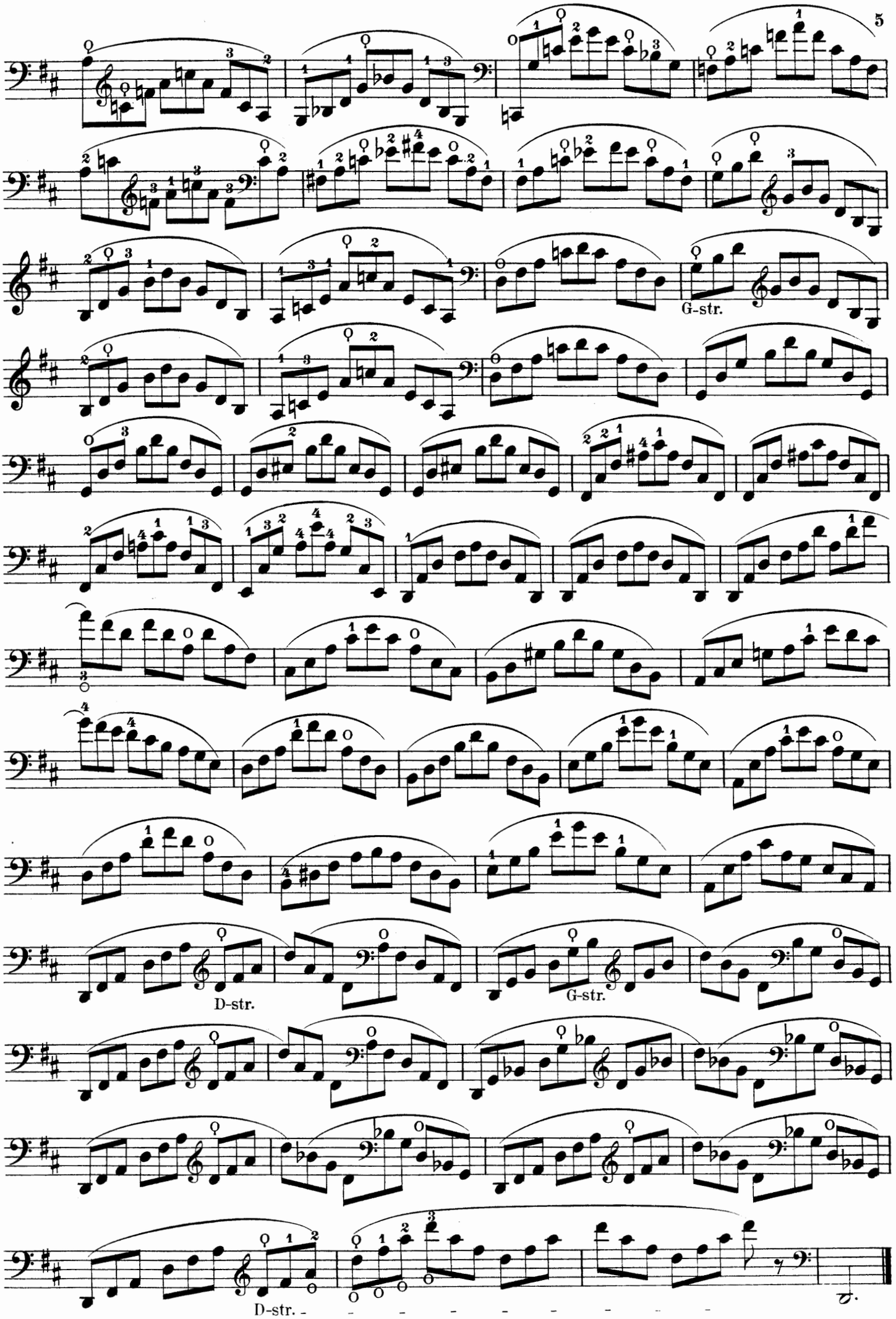
G-str.
D-str.
G-str.
D-str.

Moderato.

3.

ten. ten. ten.

D-str.

C-str.

G-str.

D-str.

smorz. pp

pizz.

Allegro non tanto.

4.

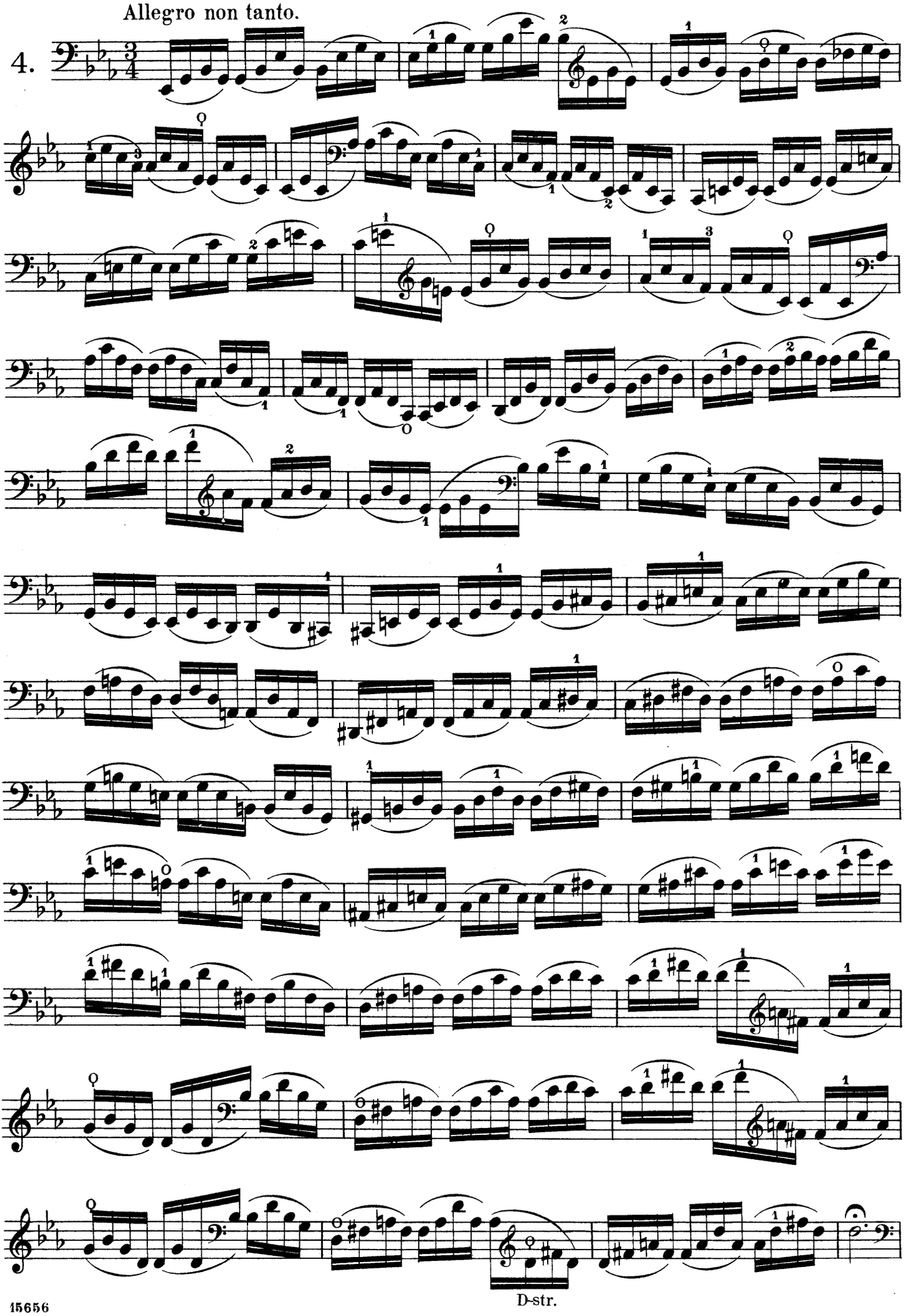

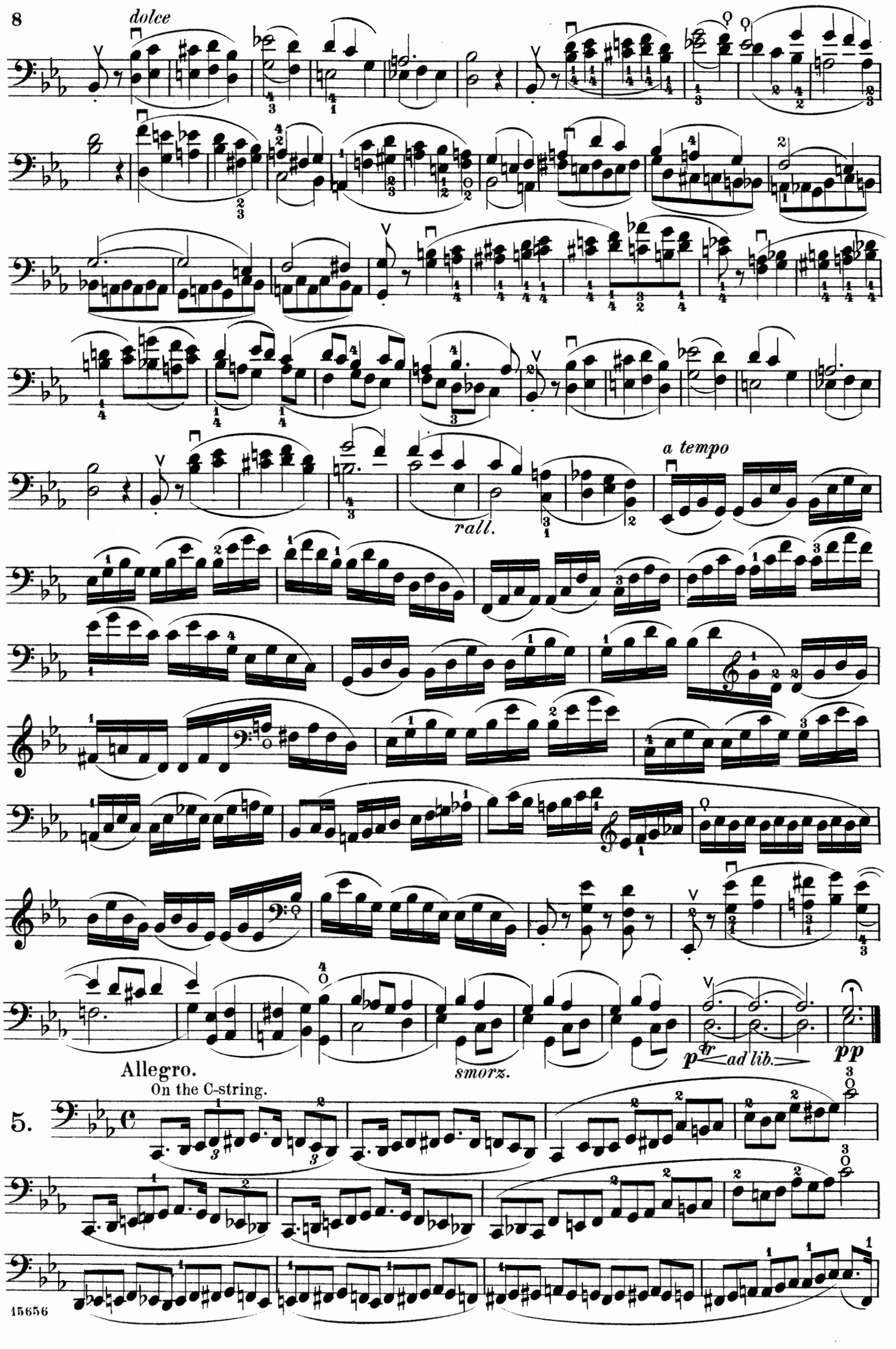
dolce
rall.
a tempo
smorz.
p
tr
ad lib.
pp
Allegro.
On the C-string.
5.

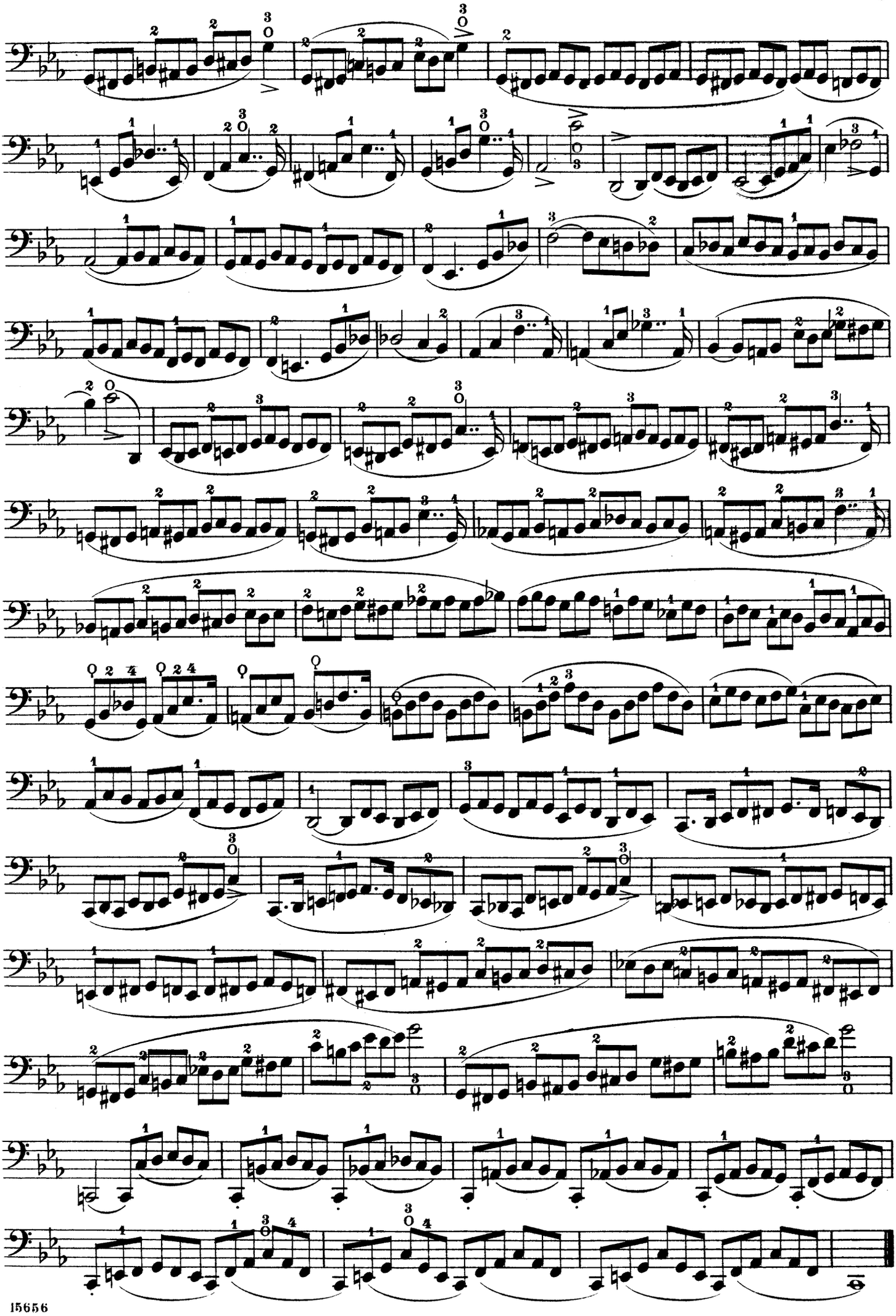

Grazioso.

6.

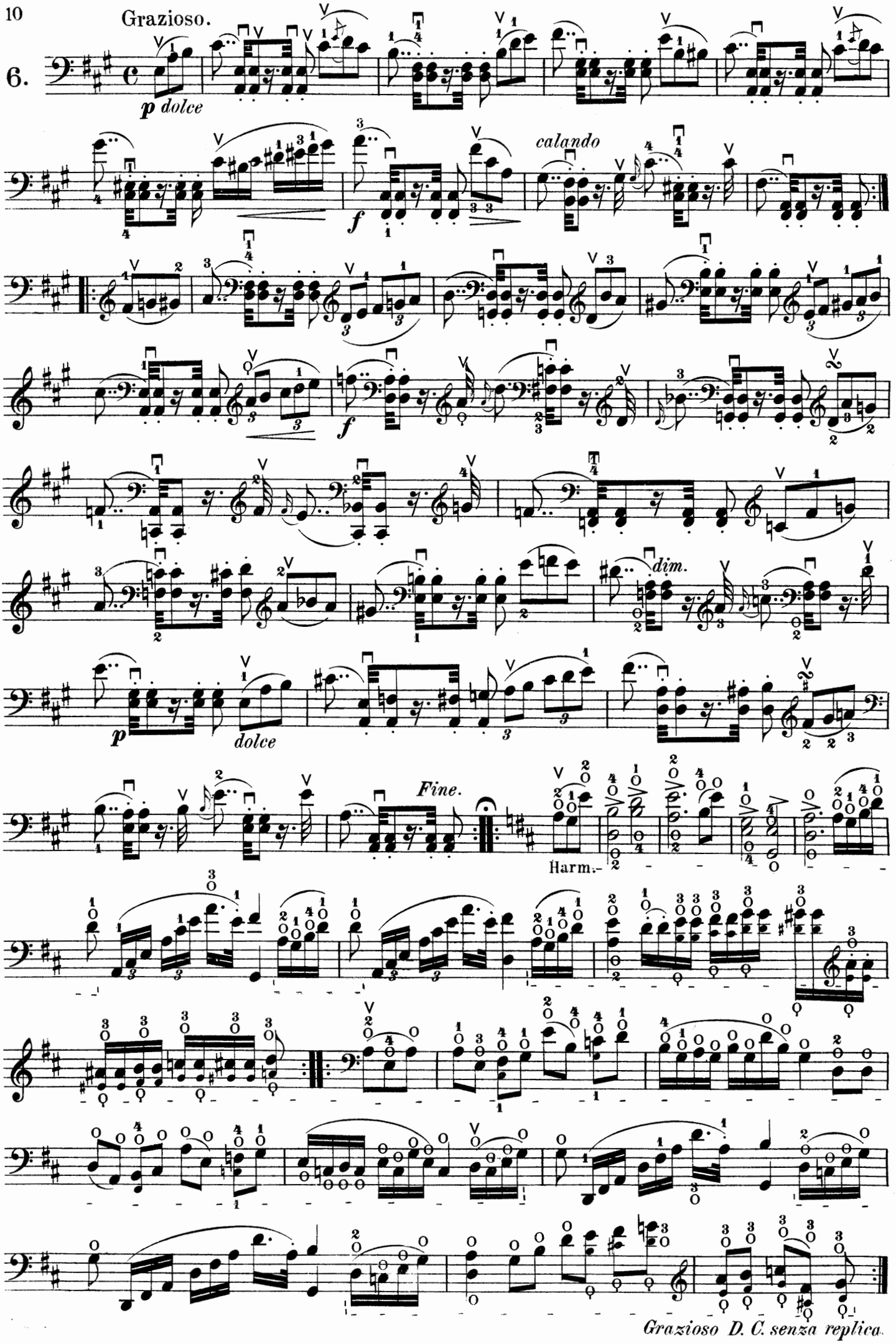
p dolce
calando
f
dim.
p
dolce
Fine.
Harm.-
Grazioso D. C. senza replica.

Allegro assai.

7.

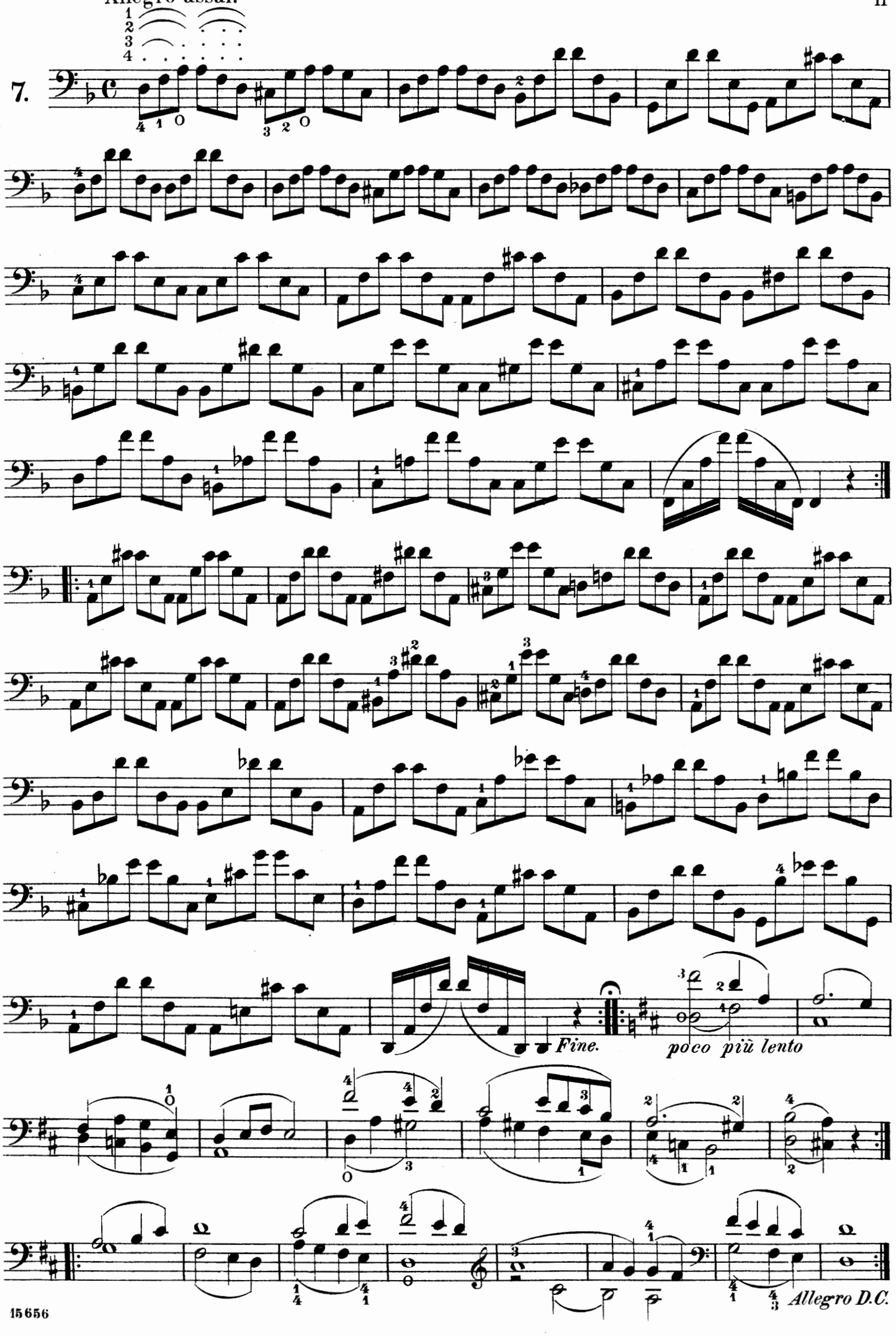

Allegro non troppo.

8.

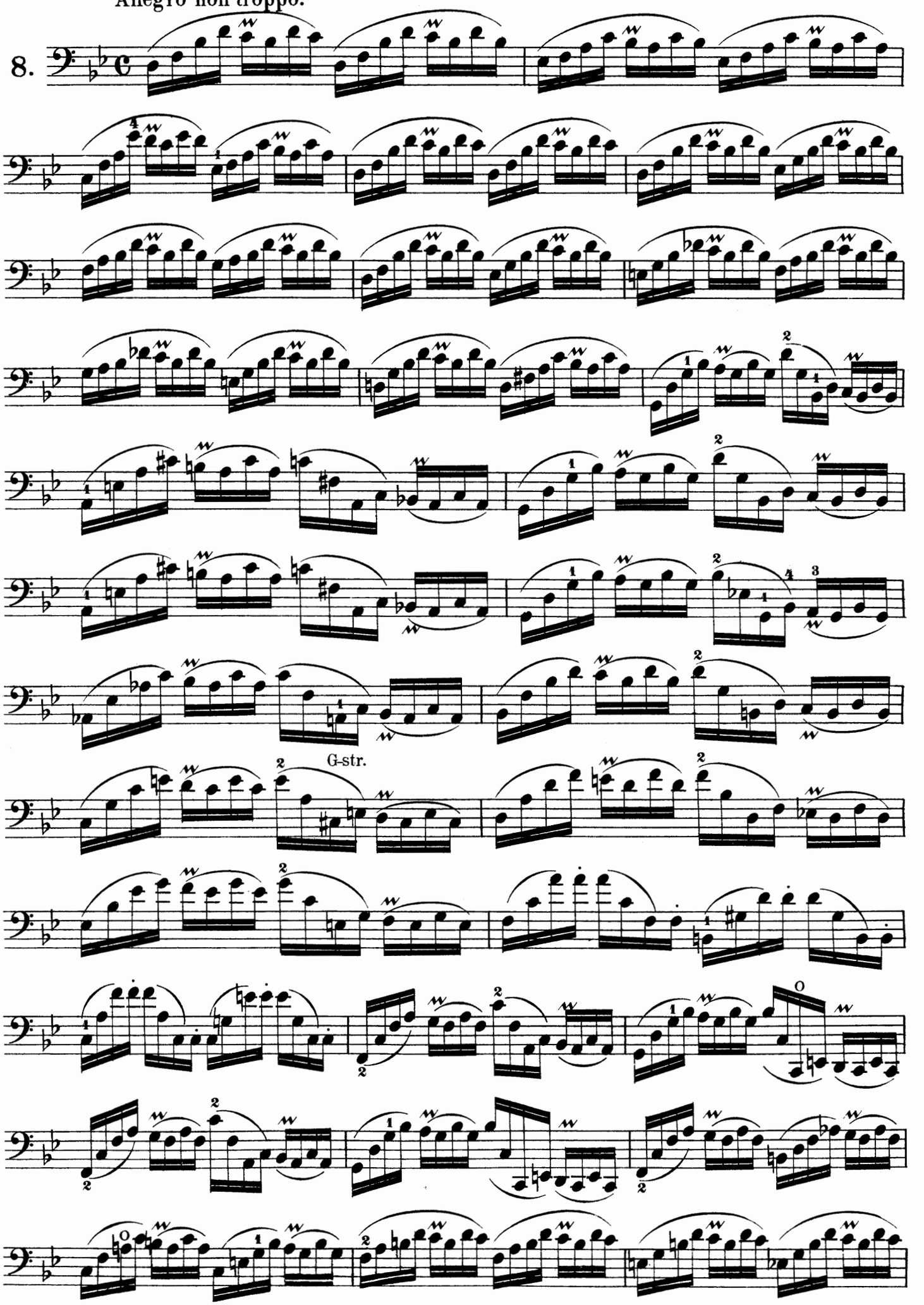

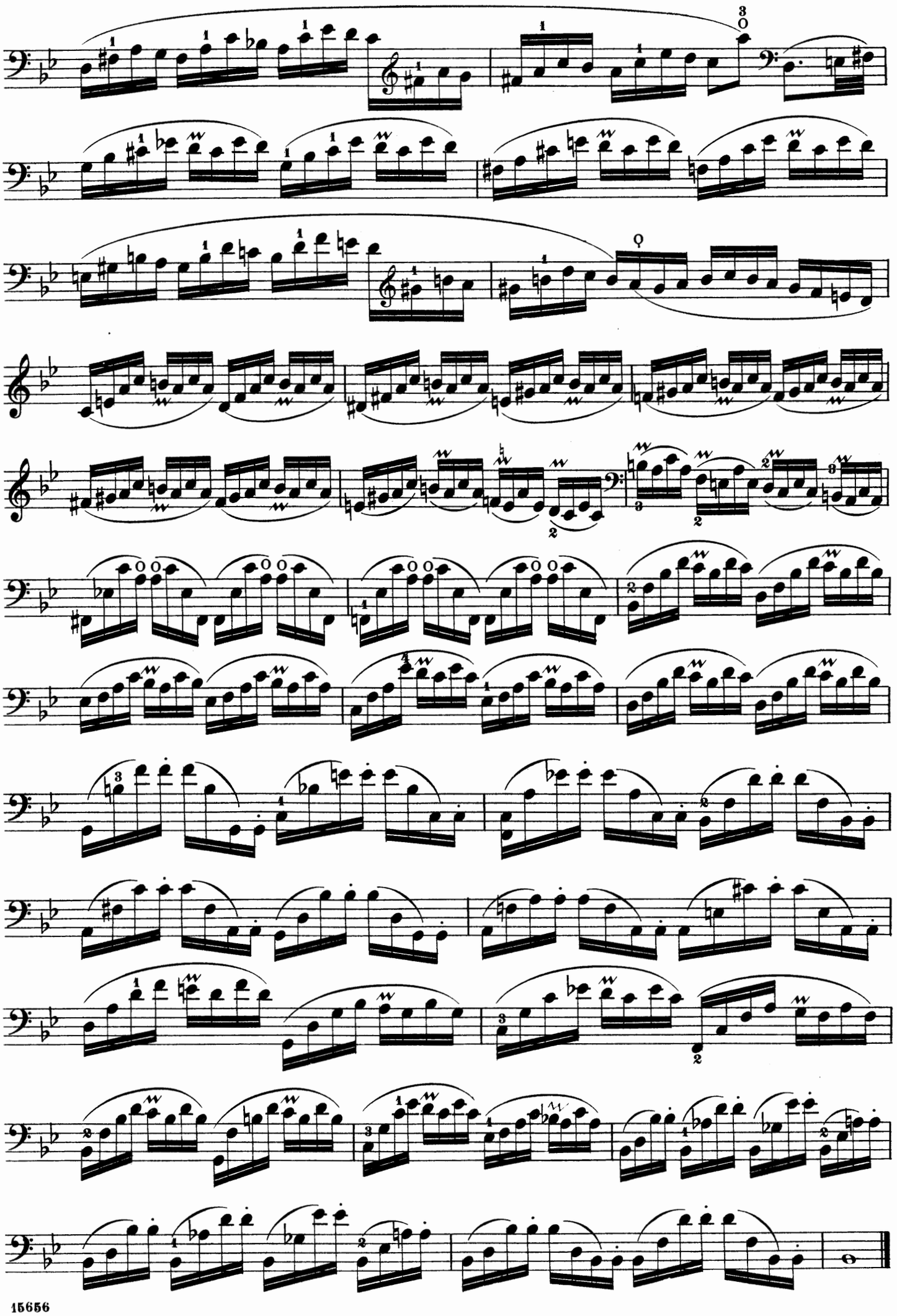

Moderato.

9.

A-str.

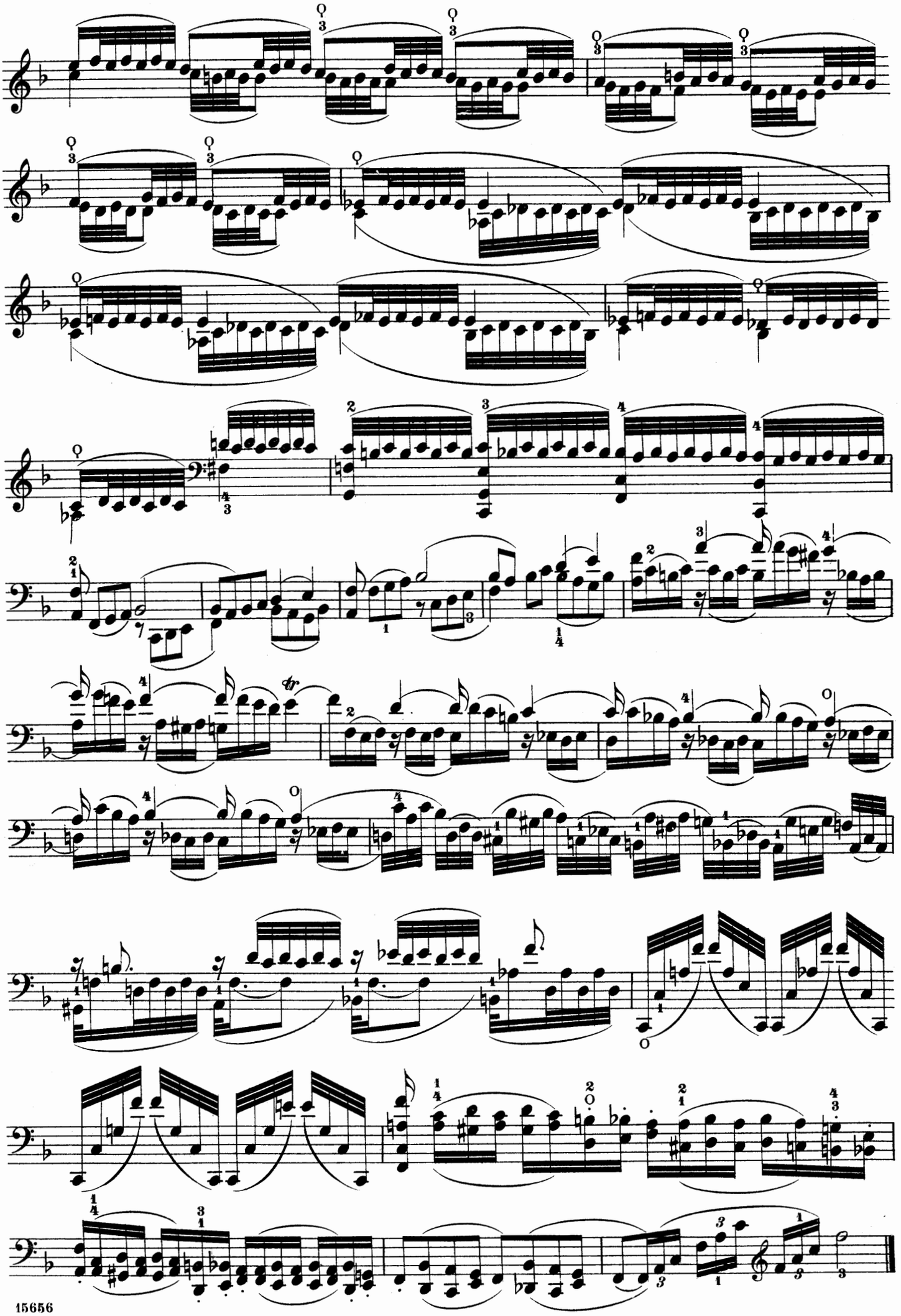

Moderato.

10.

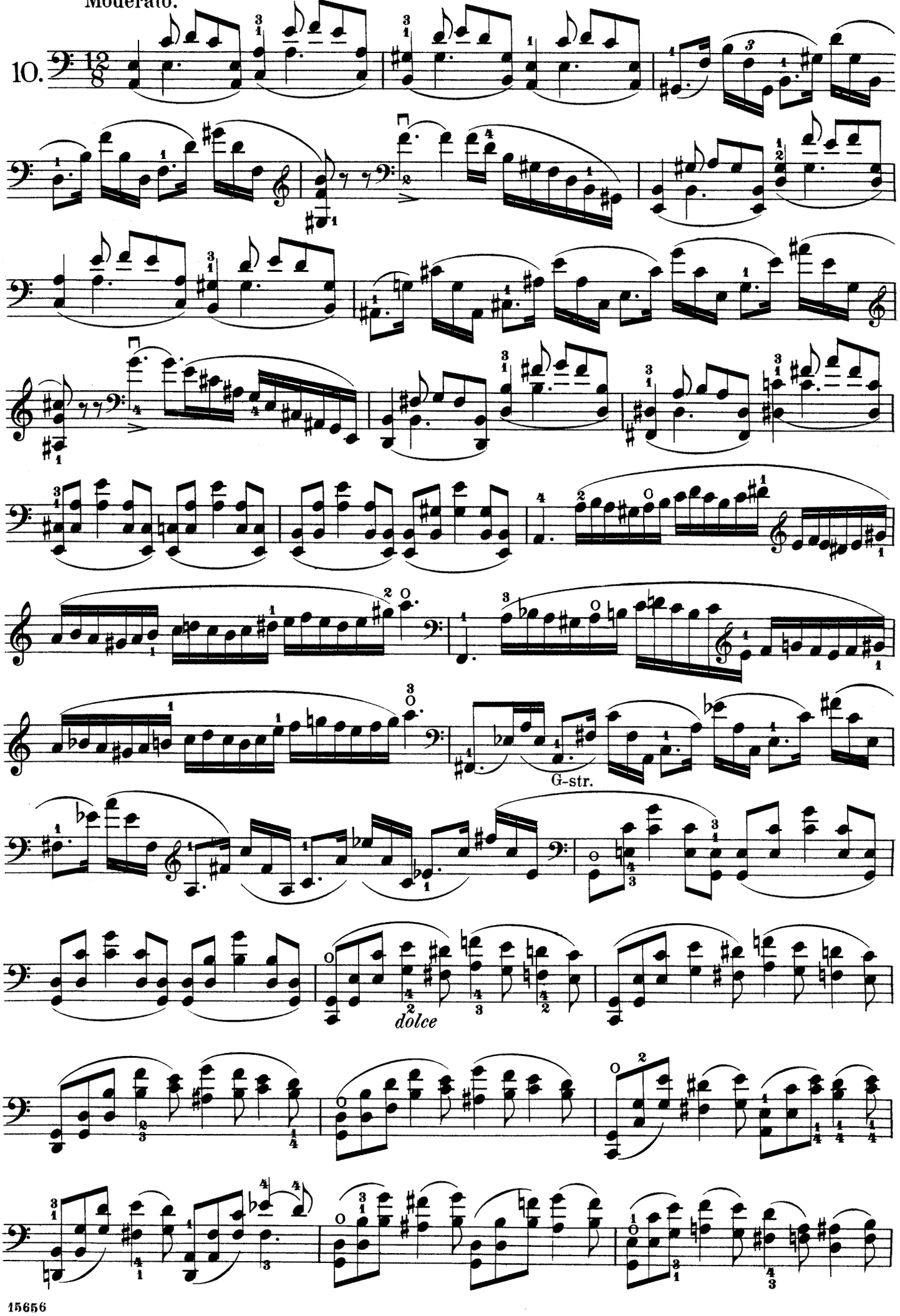

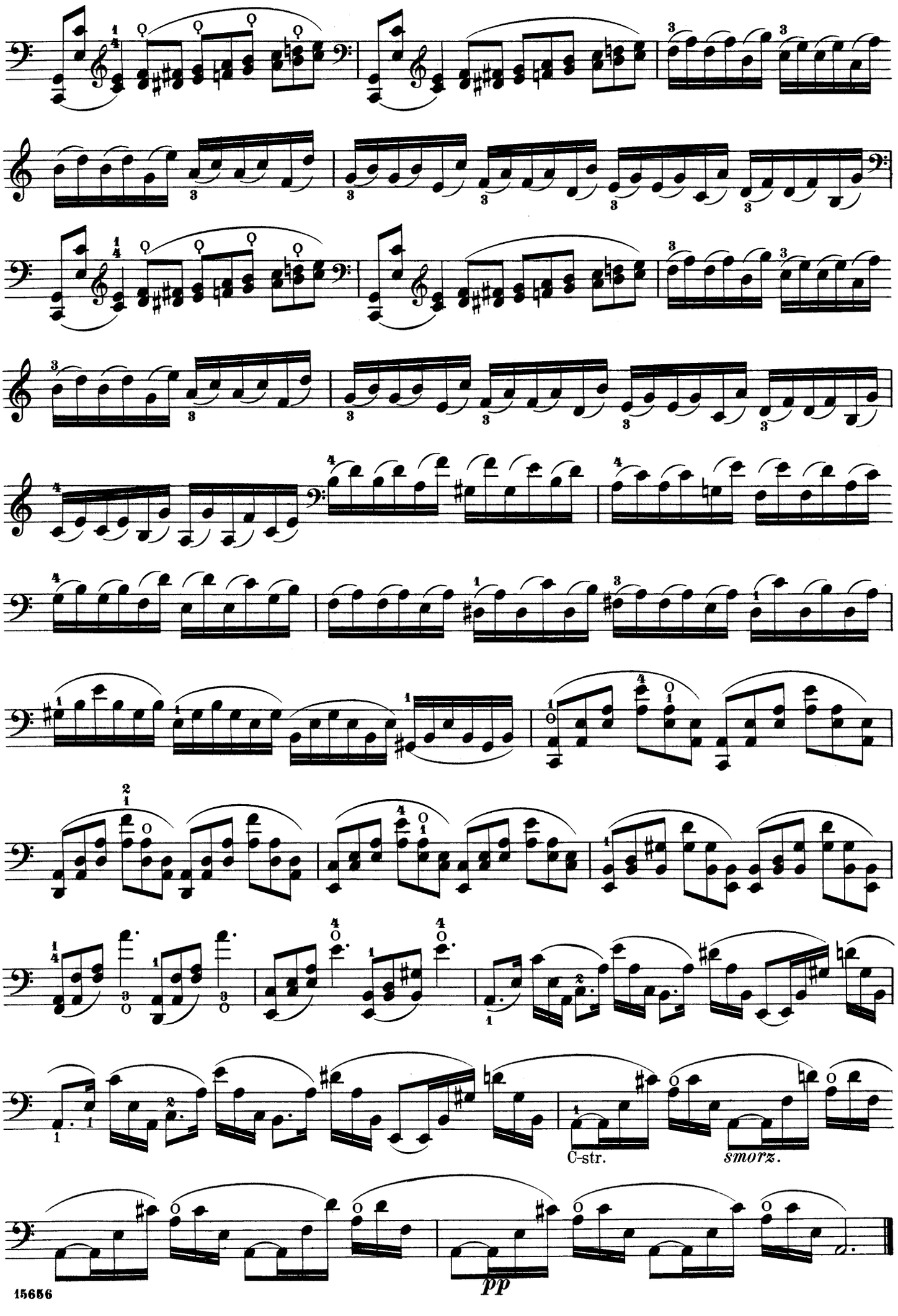
C-str.
smorz.
pp

Allegro non troppo.

11.

*f*

*leggiero*

pizz. with the left hand

*f*

*meno forte*

*cresc.*

*f*

pizz.
with the

right hand.

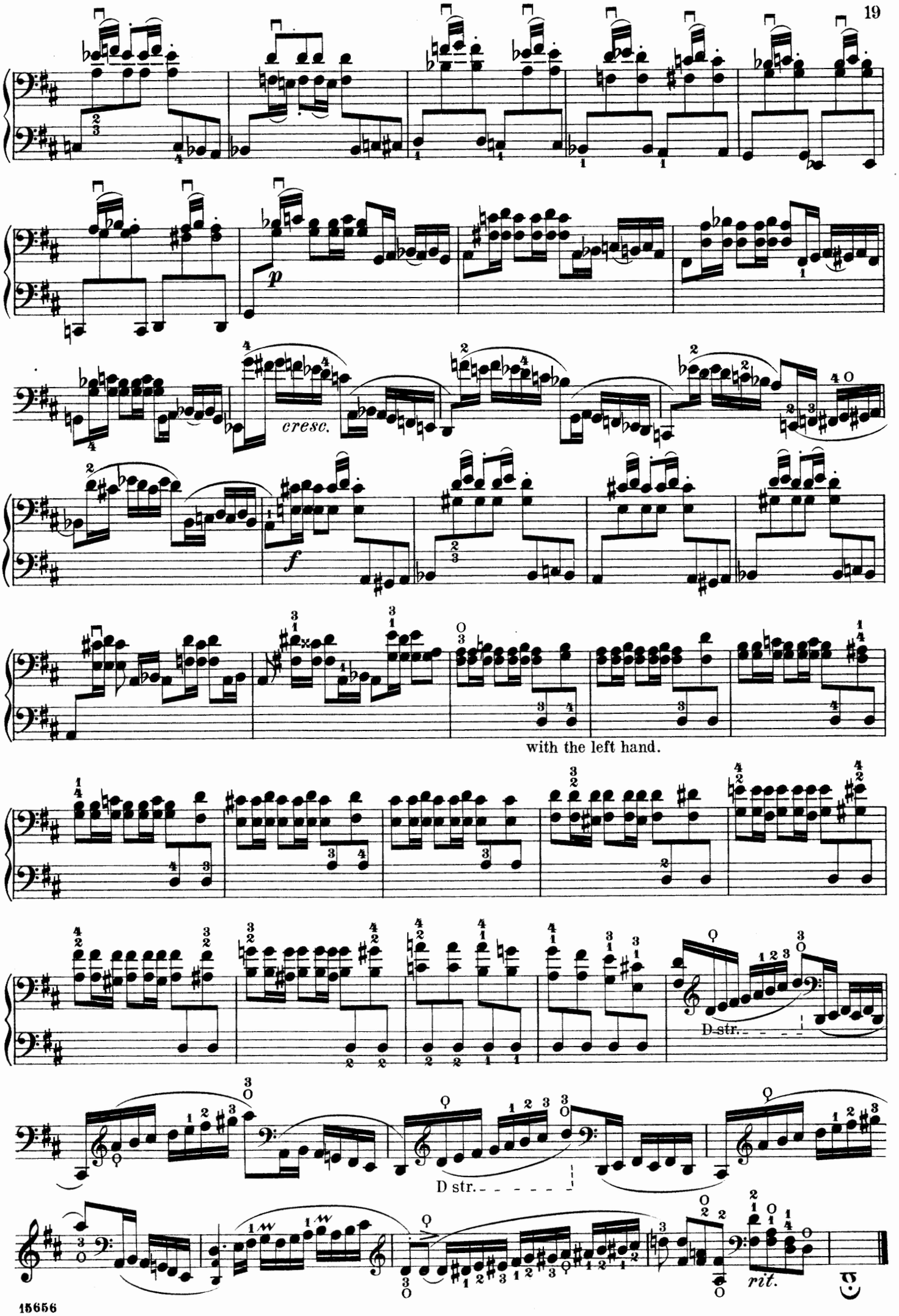
p
cresc.
f
with the left hand.
D-str.
D str.
rit.

Moderato.

12.

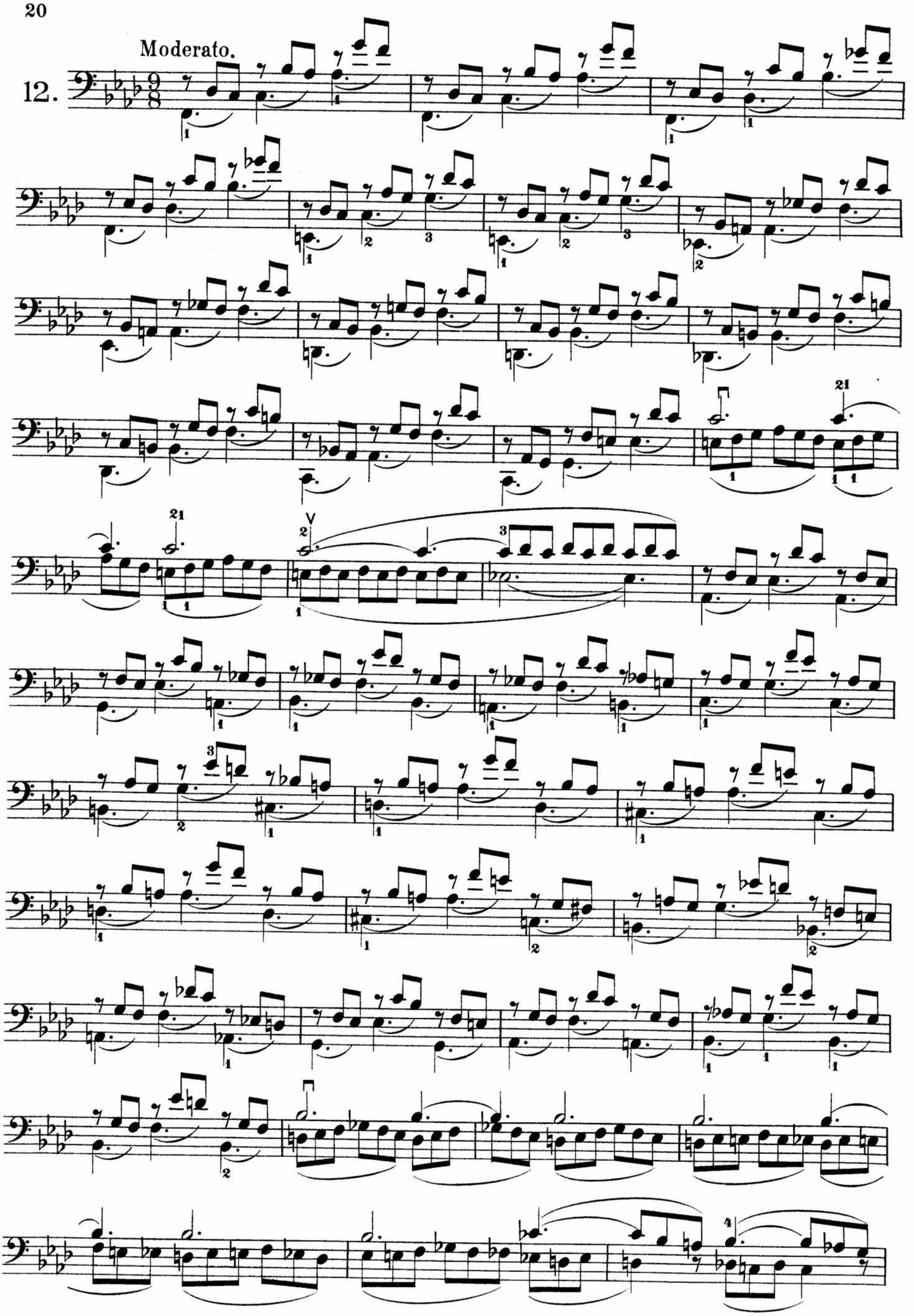

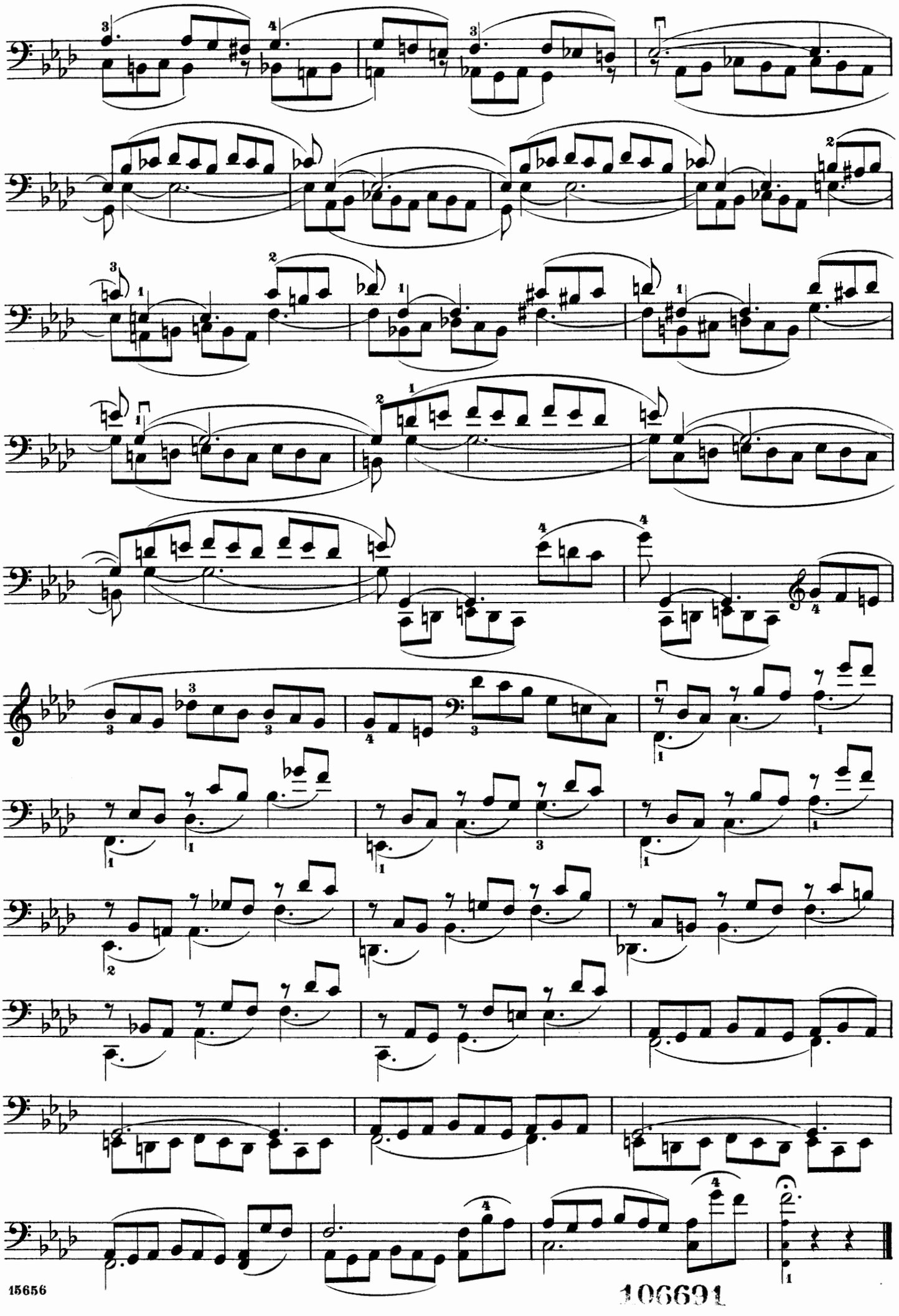



106691

# VIOLIN MUSIC

SELECTED FROM

# Schirmer's Library of Musical Classics.

The numbers marked (*) contain a portrait and biographical sketch of the composer.
(A descriptive catalogue, giving list of contents of each volume, is to be had on application.)

## FOR PIANO AND VIOLIN.

| VOL. | | PRICE |
|---|---|---|
| 232. | **BEETHOVEN, L. van,** Sonatas (Ad. Brodsky) | $2 00 |
| | —— The same, bound in cloth | 4 00 |
| 74. | —— Sonata, in A. Op. 47 (dedicated to R. Kreutzer). (Brodsky-Vogrich) | 75 |
| 233. | —— Concerto, in D. Op. 61. With Cadences by H. Schradieck. | 50 |
| 234. | —— 2 Romances: Op. 40, in G. Op. 50, in F (Schradieck) | 50 |
| 215. | **BÉRIOT, CH. de,** Op. 70. Concerto No. 6, in A (Schradieck). | 75 |
| *216. | —— Op. 76. Concerto No. 7, in G (Schradieck) | 75 |
| | —— Airs variés (Schradieck): | |
| 408. | Air varié No. 5, in E. Op. 7 | 50 |
| 409. | " " " 6, in A. Op. 12 | 50 |
| 410. | " " " 7, in E. Op. 15 | 50 |
| 217. | **BRUCH, M.,** Op. 26. Concerto, in Gminor | 1 00 |
| *525. | **CORELLI, A.,** La Folia. [illegible] (Lichtenberg). Acc. and Cadenza by H. Le[illegible]d | 50 |
| 236. | **DAVID, F.,** Op. 6. Introd. and Variations on the Russian Air: "*The red Sarafan*" (Schradieck) | 75 |
| *237. | —— Op. 16. Andante and Scherzo capriccioso (Schradieck) | 75 |
| 411. | **ERNST, H. W.,** Op. 11. Fantaisie brill. on the March and Romance from Rossini's "*Otello*" (Schradieck) | 50 |
| 407. | —— Op. 22. Hungarian Airs with Variations (Schradieck) | 50 |
| *222. | **GADE, N. W.,** Op. 6. Sonata, in Amajor (Lichtenberg) | 1 00 |
| 223. | —— Op. 21. Sonata, in Dminor (Lichtenberg) | 1 00 |
| 524. | **GRIEG, E.,** Op. 13. Sonata No. 2, in Gmajor (Lichtenberg) | 1 00 |
| 416. | **HÄNDEL, G. F.,** Sonata, in A, for Violin with figured Bass, arr. by F. David | 50 |
| 512. | **HAUPTMANN, M.,** Op. 10. 3 Sonatinas (E. Herrmann) | 50 |
| 629. | **LÉONARD, H.,** Op. 2. Souvenir de Haydn. Fantasy on the Austrian National Hymn (Lichtenberg) | 1 00 |
| 220. | —— Op. 15. Gr. Military Fantasy (Schradieck) | 75 |
| | **MASTER-PIECES** for the Violin with Acc. of Piano (Schradieck): | |
| 354. | Vol. I. *Ernst, H. W.* Elégie, Op. 10.—*Raff, J.* Cavatina.—*Vieuxtemps, H.* Rêverie, Op. 22 No. 3 | 50 |
| 366. | Vol. II. *Wieniawski, H.* 2 Mazurkas, Op. 12 (Sielanka la Champêtre et Chanson polonaise), and Légende, Op. 17 | 50 |
| 395. | Vol. III. *Spohr, L.* 3 Slow Movements from Concertos Nos. 6, 9 and 11 | 50 |
| 235. | **MENDELSSOHN, F.,** Op. 64. Concerto in Eminor (Schradieck.) | 50 |
| *419. | **MOLIQUE, B.,** Op. 21. 5th Concerto, in Aminor (Schradieck). | 75 |
| *511. | **NARDINI, P.,** Sonata, in D (David-Schradieck) | 50 |
| 521. | **PAGANINI, N.,** Op. 11. Moto Perpetuo (Lichtenberg) | 75 |
| 420. | **RAFF, J.,** Op. 85. 6 Pieces. (*Marcia. Pastorale. Cavatina. Scherzino. Canzone. Tarantella.*) (Schradieck) | 75 |
| 418. | **RIES, FRANZ,** Op. 34. Suite No. 3, in G. (*Moderato. Bourrée. Adagio. Gondoliera. Perpetuum mobile.*) | 1 00 |
| 514. | **RODE, P.,** Op. 9. Violin-Concerto No. 7, in Aminor (David-Schradieck) | 75 |
| 523. | —— Op. 10. Air varié (Andante con Var.), in G (Lichtenberg) | 50 |
| 224. | **SAINT-SAËNS, C.,** Op. 28. Introd. and Rondo capriccioso (Schradieck) | 75 |
| | **SCHUMANN, ROB.,** Compositions (Schradieck): | |
| 412. | Op. 73. 3 Fantasiestücke | 50 |
| 413. | Op. 94. 3 Romances | 50 |
| 414. | Op. 102. 5 Stücke im Volkston | 50 |
| 477. | Op. 102. The same for Piano and 'Cello | 50 |
| 415. | Op. 113. Märchenbilder. 4 Pieces | 50 |
| | **SPOHR, L.,** Concertos (H. Schradieck): | |
| 363. | No. 2, in Dminor. Op. 2 (F. David) | 75 |
| 388. | " 7, in Eminor. Op. 38 | 75 |
| *389. | " 8, in A (Vocal Scena). Op. 47 | 75 |
| 360. | " 9, in Dminor. Op. 55 | 75 |
| *522. | **TARTINI, G.,** Le Trille du Diable (Lichtenberg). Piano Acc. by Rob. Volkmann | 50 |
| 218. | **VIEUXTEMPS, H.,** Op. 11. Fantaisie-Caprice (Schradieck). | 1 00 |
| *225. | —— Op. 37. Concerto No. 5, in Aminor (Schradieck) | 75 |
| 356. | —— Op. 38. Ballade et Polonaise de Concert (Schradieck) | 75 |
| 253. | —— Op. 40. No. 3. Bohémienne (Schradieck) | 75 |
| *443. | **VIOTTI, J. B.,** Concerto No. 22, in Aminor (David-Schradieck) | 75 |
| 444. | —— Concerto No. 23, in Gmajor (David-Schradieck). | 75 |
| 417. | **VITALI, T.,** Ciaccona, for Violin with figured Bass, arr. by F. David | $ 50 |
| 606. | **WIENIAWSKI, H.,** Op. 3. Souvenir de Posen. Ire Mazurka (Lichtenberg) | 50 |
| 607. | —— Op. 4. Polonaise brill., in D (Lichtenberg) | 75 |
| 608. | —— Op. 5. Adagio élégiaque (Lichtenberg) | 60 |
| 609. | —— Op. 6. Airs russes. 2 Romances de Warlamoff, variées (Lichtenberg) | 75 |
| 610. | —— Op. 7. Capriccio-Valse, in E (Lichtenberg) | 75 |
| 611. | —— Op. 9. Romance sans paroles, and Rondo élégant (Lichtenberg) | 75 |
| 366 | — Op. 12. Sielanka and Chanson polonaise (2 Mazurkas), and Op. 17. Légende (Schradieck) | 50 |
| 61[illegible] | — Op. 15. Thême original varié (Lichtenberg) | 75 |
| 61[illegible] | —— Op. [illegible]. Scherzo-Tarentelle (Lichtenberg) | 75 |
| 646. | —— Op. 20. Fantaisie brill. sur "*Faust*," de Gounod (Lichtenberg) | 1 00 |

## FOR VIOLIN SOLO.

| | | |
|---|---|---|
| 221. | **BACH, J. S.,** Six Sonatas (Ed. Herrmann) | 1 00 |
| 603/4. | **BLUMENSTENGEL, A.,** Scale- and Arpeggio-Studies. 2 Books, each. I. In the first Position. II. In the first three Positions. | 50 |
| 602. | **DANCLA, CH.,** Op. 68. 15 Studies (with a 2d Violin) | 60 |
| 626. | —— Op. 73. 20 Brilliant and characteristic Etudes | 60 |
| 219. | —— Op. 74. School of Mechanism. 50 Daily Exercises (G. Lehmann) | 50 |
| 328. | **DONT, J.,** Op. 37. 24 Exercises. (*Preparatory to the Studies of R. Kreutzer and P. Rode*) | 50 |
| 429. | —— Op. 38. 20 Progressive Exercises, with Acc. of a 2d Violin | 65 |
| *228. | **FIORILLO, F.,** 36 Studies or Caprices (Schradieck) | 50 |
| 560. | **HOHMANN, C. H.,** Practical Violin-Method. Complete | 1 50 |
| 561/5. | —— The same in 5 Books, each | 50 |
| 306/8. | **KAYSER, H. E.,** Op. 20. 36 Elementary and Progressive Studies. (*Introductory to the Studies by R. Kreutzer.*) 3 Books, each | 50 |
| 513. | —— Op. 44. 50 Short Exercises | 50 |
| *230. | **KREUTZER, R.,** 42 Studies or Caprices (E. Singer.) | 50 |
| | **MAZAS, F.,** Op. 36. 75 Melodious and Progressive Studies: | |
| 487. | Book 1. Special Studies | 60 |
| 488. | " 2. Brilliant Studies | 60 |
| 489. | " 3. Artist's Studies | 60 |
| 449. | **RIES, HUBERT,** Op. 28. 30 Elementary Studies | 60 |
| *231. | **RODE, P.,** 24 Caprices (Studies) in the 24 Major and Minor Keys (F. David) | 50 |
| 108. | **SCHOEN, M.,** Op. 32. The A-B-C of Violin-playing | 50 |
| 364. | **SCHRADIECK, H.,** Scale Studies. New Edition revised and augmented by the Author | 75 |
| | —— School of Violin-Technics. *New enlarged Edition:* | |
| 515. | I. Promoting Dexterity | 1 00 |
| 516. | II. Double-Stops | 75 |
| 517. | III. Modes of Bowing | 75 |
| 396/7. | **SCHUBERT, L.,** Op. 50. Violin-Method, in Accordance with Modern Principles. 2 Vols., each | 75 |

## FOR TWO VIOLINS.

| | | |
|---|---|---|
| 331/2. | **MAZAS, F.,** Op. 38. 12 Little Duets (Schradieck). 2 Books, each | 50 |
| 333/4. | —— Op. 39. 6 Duets (Schradieck). 2 Books, each | 50 |
| 446/7. | —— Op. 70. 12 Little Duets (Schradieck). 2 Books, each | 60 |
| 297. | **PLEYEL, IGN.,** Op. 8. 6 Little Duets | 50 |
| 298. | —— Op. 48. 6 Little Duets | 50 |
| 448. | —— Op. 59. 6 Little Duets | 50 |
| | **VIOTTI, J. B.,** Duets concertants (Lichtenberg): | |
| 520. | Op. 9. Three Duets (in B♭, Gm., E) | 60 |
| 519. | Op. 20. Six Duets (in B♭, C, G, D, Am., Dm.) | 60 |
| 518. | Op. 29. Three Duets (in D, A, Cm.) | 60 |

## FOR STRING QUARTET.

| | | |
|---|---|---|
| 263/4. | **STRING QUARTET-ALBUM.** Celebrated Pieces, arranged for 2 Violins, Viola and 'Cello by Eugen Gruenberg. 2 Vols., each | 1 00 |