

VI. SYMFONIE

VI. SYMPHONIE VIth SYMPHONY

VI^{ème} SYMPHONIE

VIOLINO I.

I.

ANTONÍN DVOŘÁK, op. 60
(1841 - 1904)

Allegro non tanto, $\text{♩} = 132$

5

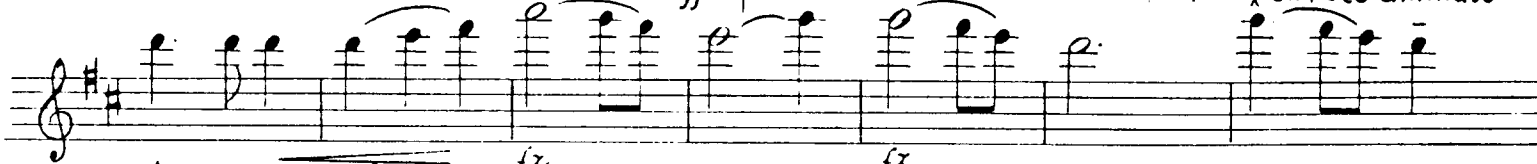

Violino I.

pp

pp

f

f

fz

fz

f

4 **B**

pp leggiero

p

dim.

pp

trillo

pp

p

pp dolce

cresc.

pp

mf cresc.

C

f

fz

fz

p

cresc.

Violino I.

ff marcato

cresc. *ff*

pp 3

pp 2

pp 2. *sempre molto tranquillo*

ppp 5

pp *pp*

dim. 4 **D**

Violino I.

4

D

pp *pp sempre* *cresc.* *f* *f marc.*

17 **E** Vcl., Cb., Fg.

dim. *p* *f* *ff* *fz* *fz sempre ff pesante* *ff rinforz.* *ff* *sempre marc.*

Violino I.

Più tranquillo

The musical score for Violino I on page 5 is written in G major and includes the following elements:

- Staff 5:** Contains a *f sempre* marking and several *fz* markings.
- Staff 6:** Shows a *ff* marking and several *fz* markings.
- Staff 8:** Features a *pp* marking.
- Staff 9:** Includes a *cresc.* marking.
- Staff 11:** Continues the melodic development with various dynamics and slurs.

Violino I.

6

H *leggiero*
pp

p *dim.* *pp* *Poco tranquillo* 3

pp *p dolce*

mf *f*

fz *fz* **I** *p*

cresc. *f* *8va*

cresc. *ff*

8va *accelerando* 4

ff *f*

Violino I.

II.

Adagio $\text{♩} = 42$

4 *p dolce*

2 *p* *f* *dim.*

p *p* *pp* *Poco più animato*

pp pesante *cresc.* *f* $\text{♩} = 56$

ff **A** *Tempo I.* *p*

pp *cresc.* *dim*

3 4 *p* *f* *p*

9 **B** *mf* *pp*

Vla. *pp*

p *pp*

2 **C** *pp*

f *fz* *dim.* *p*

Violino I.

Poco più animato $\text{♩} = 56$

p cresc. *fx* *p = fx* *p = fx* *f*
rit. *Tempo I.* *ff* *ff*
fx *fx* *fx* *fx* *fx* *p* *dim.*
pp *pp* *f*
ff *pp*
4 **E**
pp *mf*
p dim. *pp* *p* *mfz* *p*
2 *pp* *8* *ritard.* **F** *in tempo*
Vla
p *f* *p* *mf* *f*
10 *ppp*
pp *ff* *5*

Violino I.

III. Scherzo (Furiant)

Presto $\text{♩} = 96$

4 *f* *fz* *fz*

fz *fz*

p dolce

ff *p*

ff

4 *f* *f* 4

Violino I.

Violino I.

Trio. Poco meno mosso. $\text{♩} = 80$ poco sostenuto.

pp 5 f dim pp

in tempo poco sostenuto in tempo Vcl. (pizz) Vla arco p

6 4 9

dim.

pp dim.

ppp

p

pp

Violino I.

Violino I.

14

Tempo I. (Presto)

Violino I.

sempre cresc.

ff

grandioso

ff

fz fz

fz fz fz

poco a poco accelerando

IV. Finale

Allegro con spirito $\text{♩} = 84$

pp

2

Violino I.

accelerando poco a poco

Tempo I. grandioso

accelerando poco a poco

Violino I.

Violino I.

Violino I.

pp

D

pp

f

f

fz

ff

E

fz

[ff]

fz

ff

marc.

p

4 Cor. 1. 4 F Cor. 3.4. Cor. 1. E

Violino I.

f *f* *ff fz fz*

fz fz fz fz fz fz fz fz fz fz fz

f f f

f f ff

3 3 3 3 3 3 3 3 *ff*

ff Poco sostenuto, pesante ritard.

in tempo *p* *pp* *6*

pp *2*

pp *accelerando poco a poco* *cresc.*

Violino I.

Violino I.

mf f ff

ff

3

fx fx fx fx

mf f ff

ff

I

Violino I.

I Presto $\text{♩} = 132$ 4 VI.2.

f

VI. 1.

f

K

fx

ff

Violino I.

24

- Staff 1: *ff* (fortissimo), accents (*v*).
- Staff 2: *ff*, *8va* (octave up), accents (*v*).
- Staff 3: *8va* (octave up), accents (*v*).
- Staff 4: *8va* (octave up), accents (*v*).
- Staff 5: *8va* (octave up), accents (*v*).
- Staff 6: **L** (left hand), *ten.* (ritardando), accents (*v*), *ff* (fortissimo).
- Staff 7: *ff*, accents (*v*).
- Staff 8: *ff*, *8va* (octave up), accents (*v*).
- Staff 9: *8va* (octave up), *ff*, accents (*v*).
- Staff 10: *8va* (octave up), *p* (piano), *ritard.* (ritardando), *fff* (fortississimo), *in tempo*, accents (*v*).
- Staff 11: *fff*, accents (*v*).
- Staff 12: *fff*, accents (*v*), ending with a fermata.