Ihrer Majestät
der Königin Elisabeth von Rumänien.

Ein Märchen ohne Worte.

Zehn
Clavierstücke
zu zwei und vier Händen

componirt
von

CARL REINECKE.

OP. 165.

Heft I. №1. Vorspiel. №2. Chor der Rosenelfen. №3. Aufmarsch der Wichtelmännchen.
Heft II. №4. Bächlein und Kukuk. (Ein Duett.) №5. Der Königssohn jagt im Tann. №6. Beschwörung am Spinnrocken.
Heft III. №7. Liebesglück. №8. Chor der bösen Zungen. №9. Tanz der Libellen und Käfer. №10. Hochzeitszug.

Ausgabe zu 4 Händen Heft I Pr 3 Mk. 50. Heft II Pr. 3 Mk. 50. Heft III Pr. 5 Mk.
Ausgabe zu 2 Händen Heft I Pr. 2 Mk. Heft II Pr. 2 Mk. Heft III Pr. 3 Mk. 50.

BERLIN, HERMANN ERLER,
Musik-Verlagshandlung.
Eigenthum des Verlegers für alle Länder. Den internationalen Verträgen gemäß deponirt.

969 — 974.

Lith. Anst. von C.G. Röder Leipzig.

IV. Bächlein und Kukuk.

Ein Duett.

Secondo.

Carl Reinecke, Op. 165. Heft. II.

Allegretto. ♪ = 152

pp

pp e sempre

legatissimo

p

crescendo

Ped. ✻

f

decresc.

pp

Ped. ✻

Stich und Druck der Röder'schen Officin in Leipzig.

IV. Bächlein und Kukuk.

Ein Duett.

Allegretto. ♪ = 152 **Primo.** Carl Reinecke, Op. 165. Heft. II.

pp e legatissimo

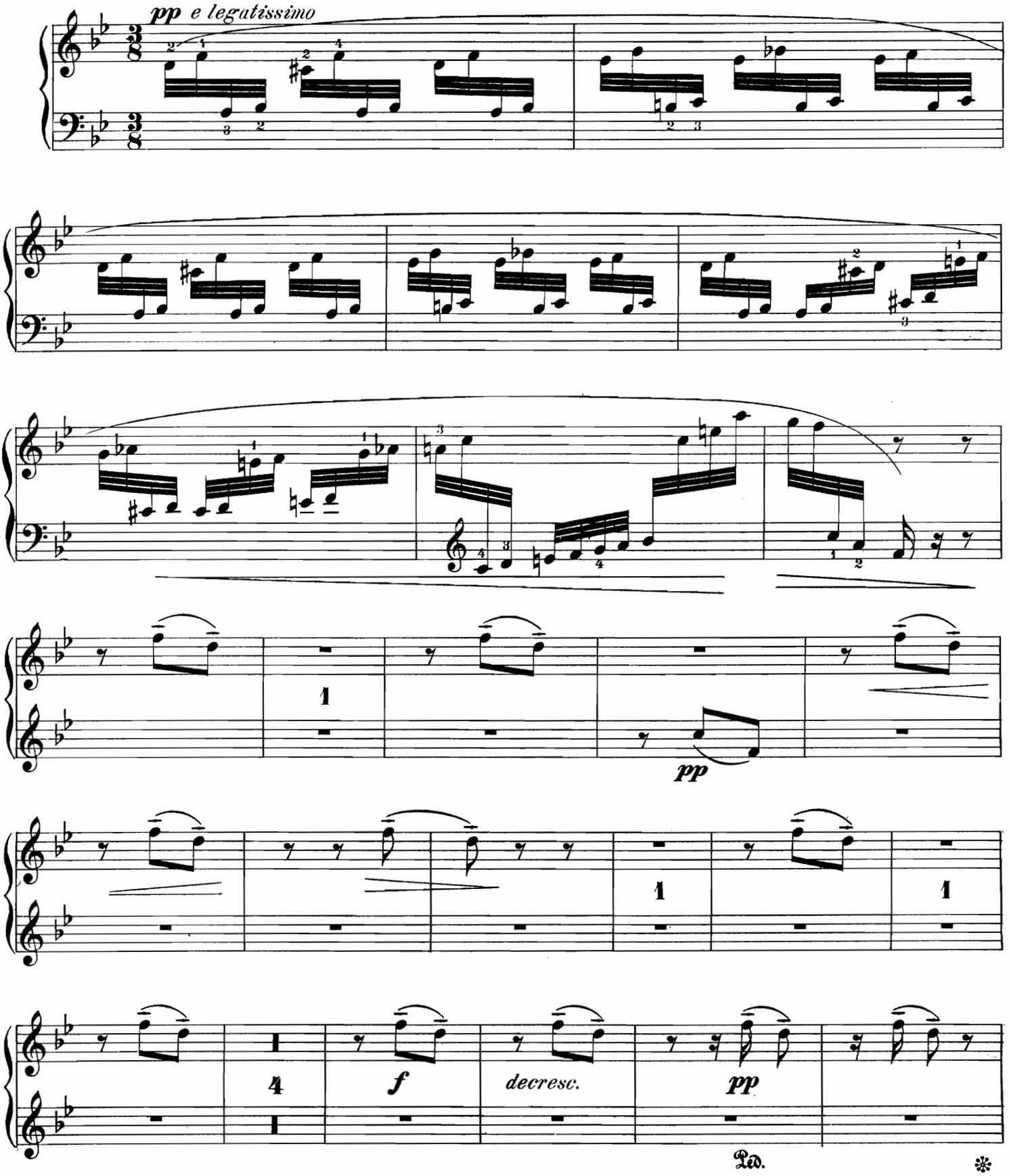

Secondo.

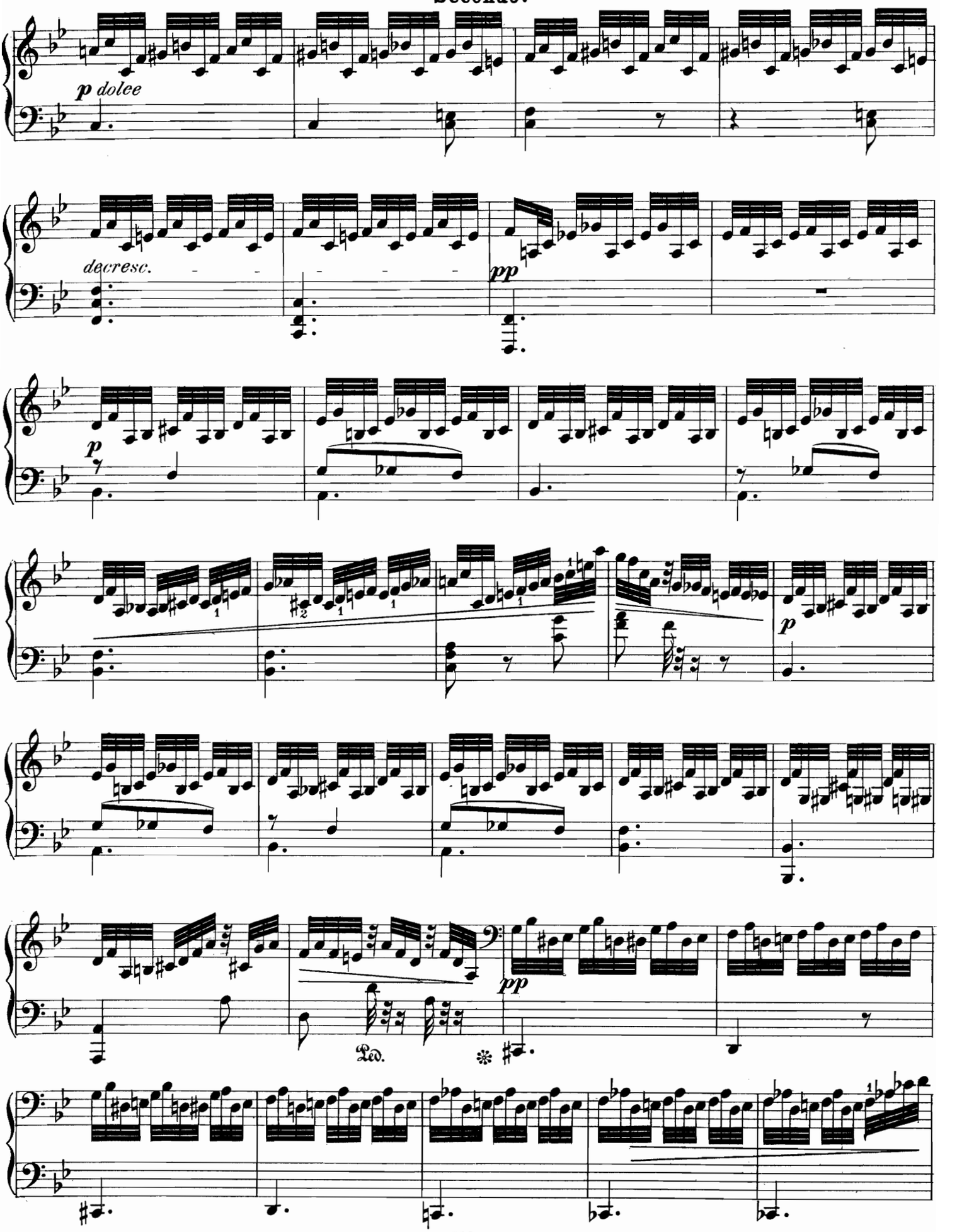

Primo.

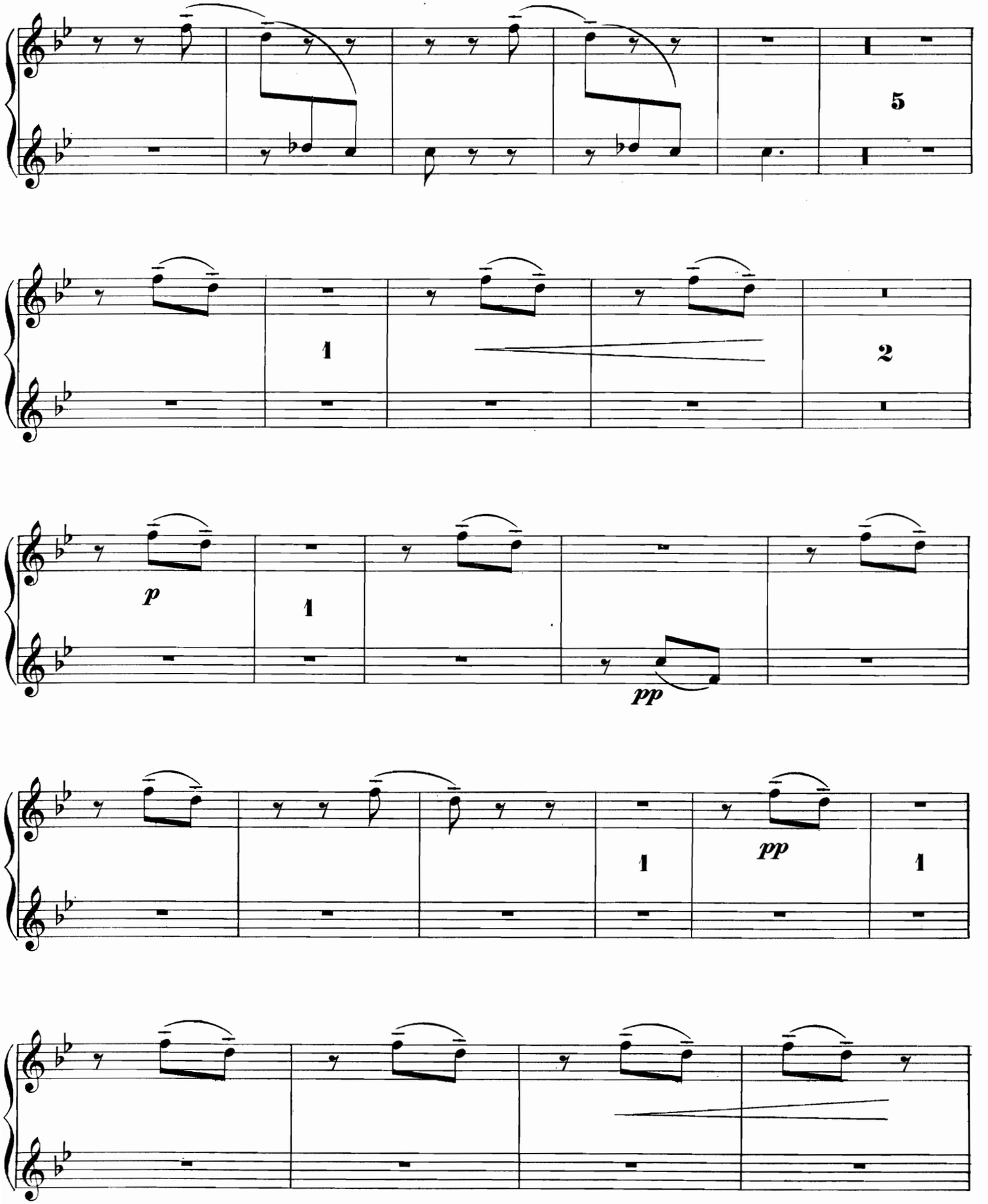

Secondo.

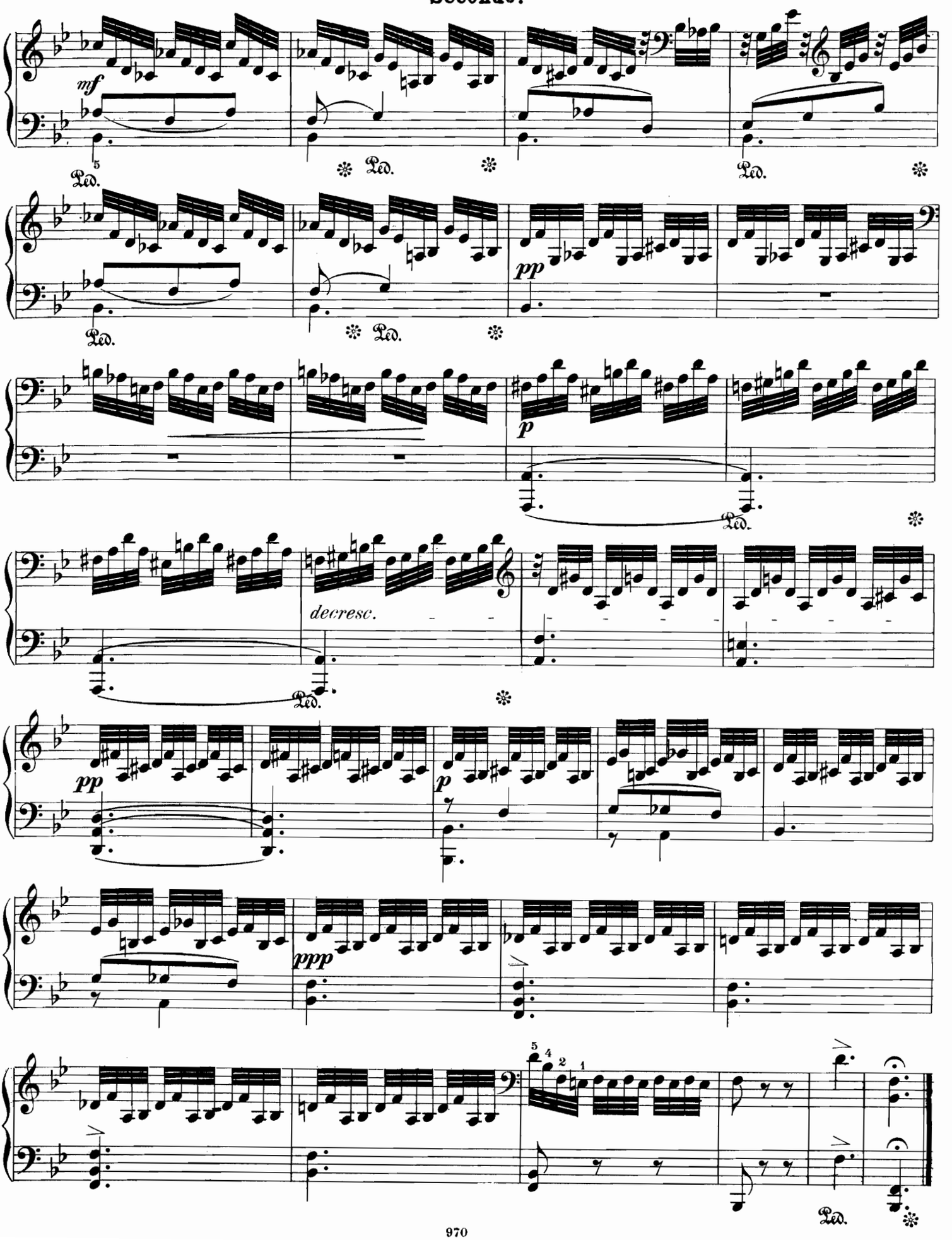

Primo.

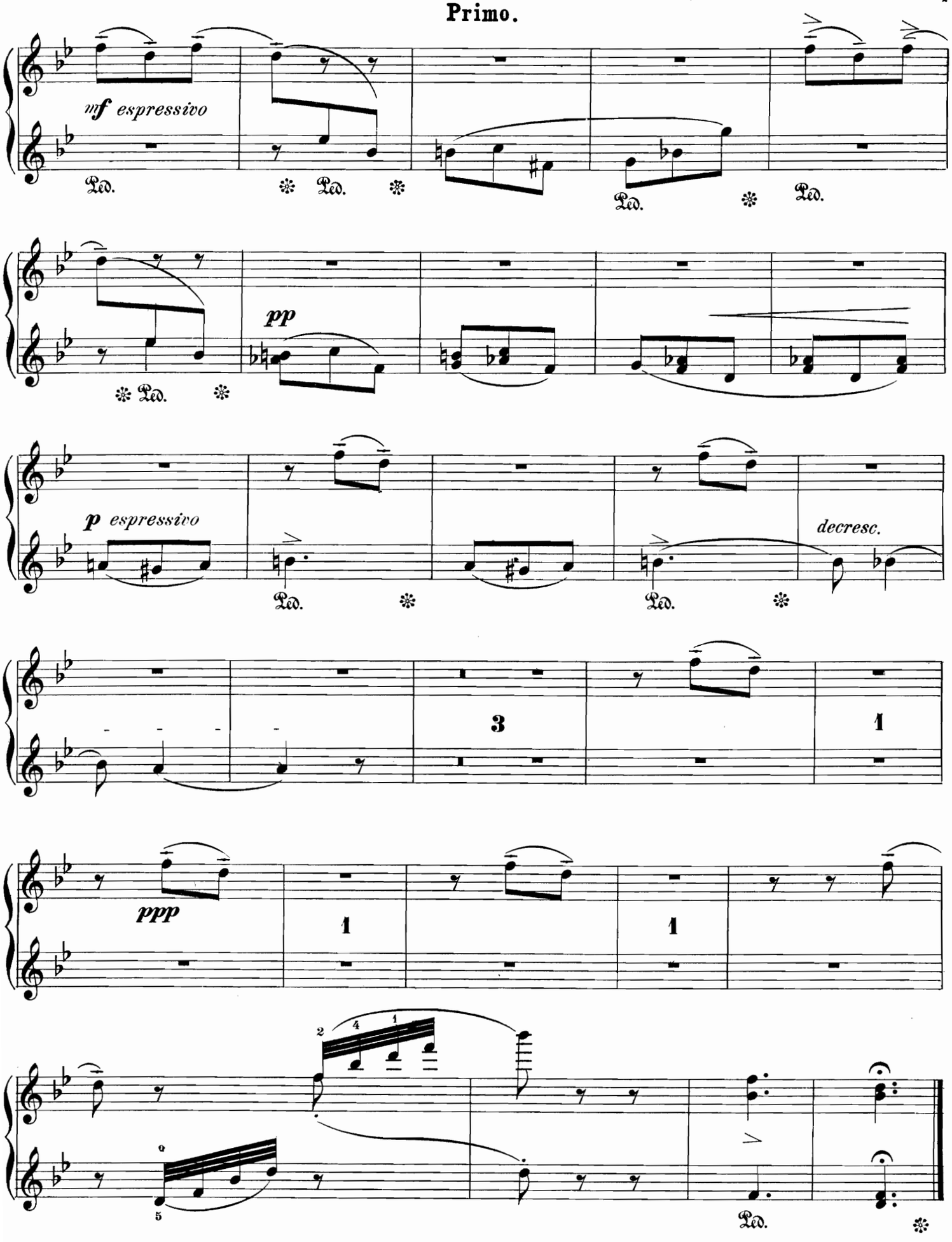

V. Der Königssohn jagt im Tann.

Secondo.

Allegro. ♩ = 88

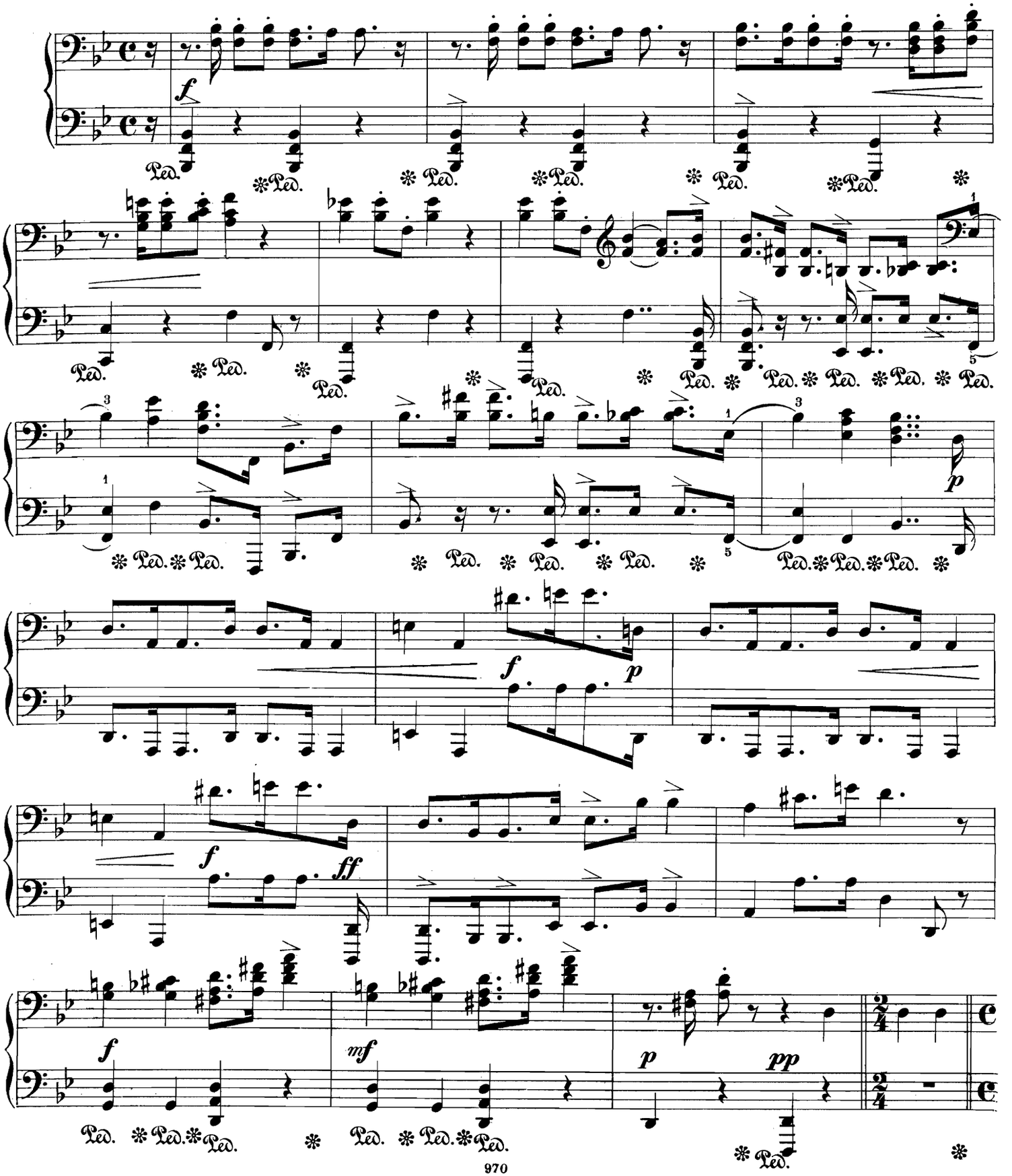

V. Der Königssohn jagt im Tann.

Primo.

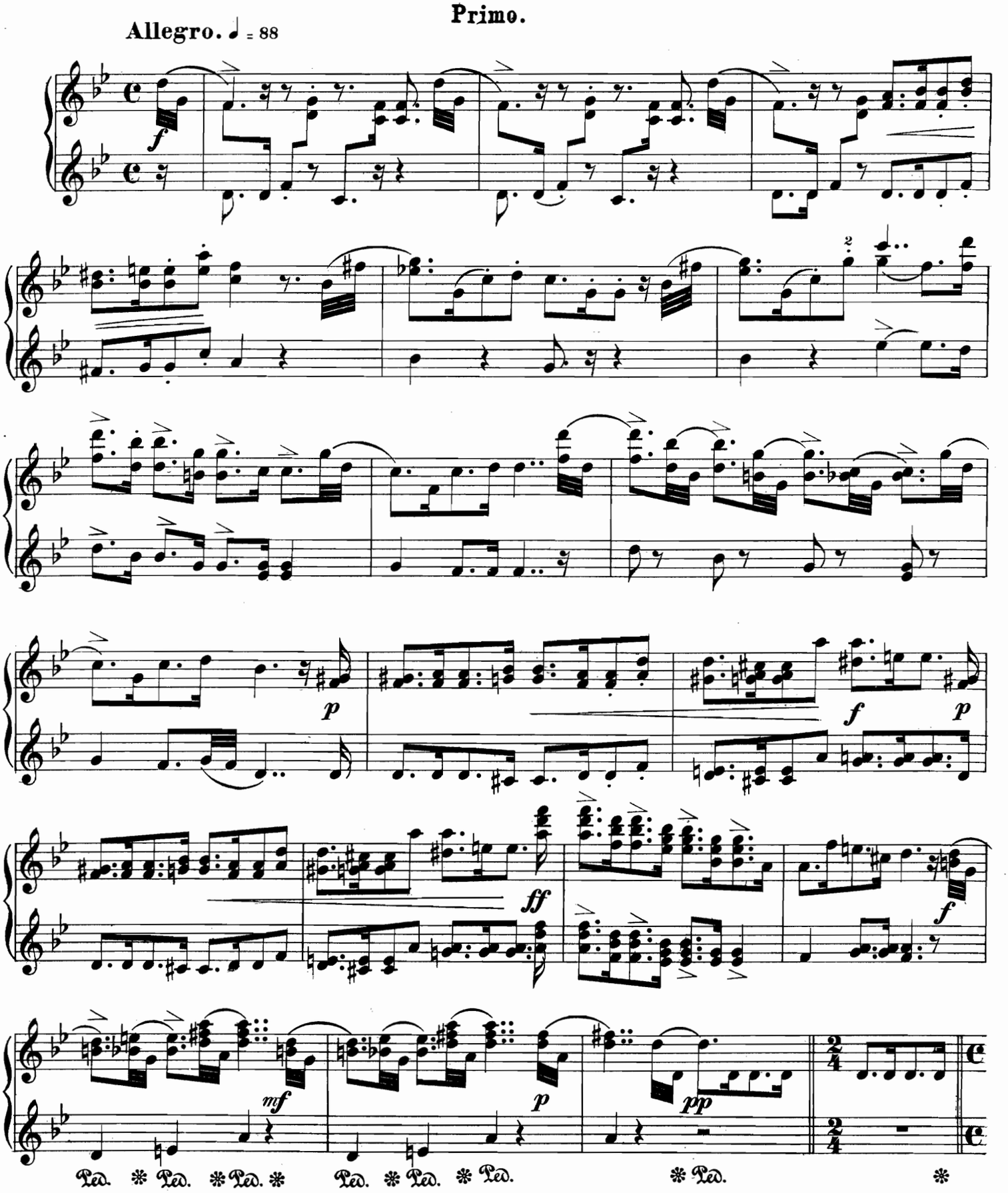

Un poco più animato. **Secondo.**

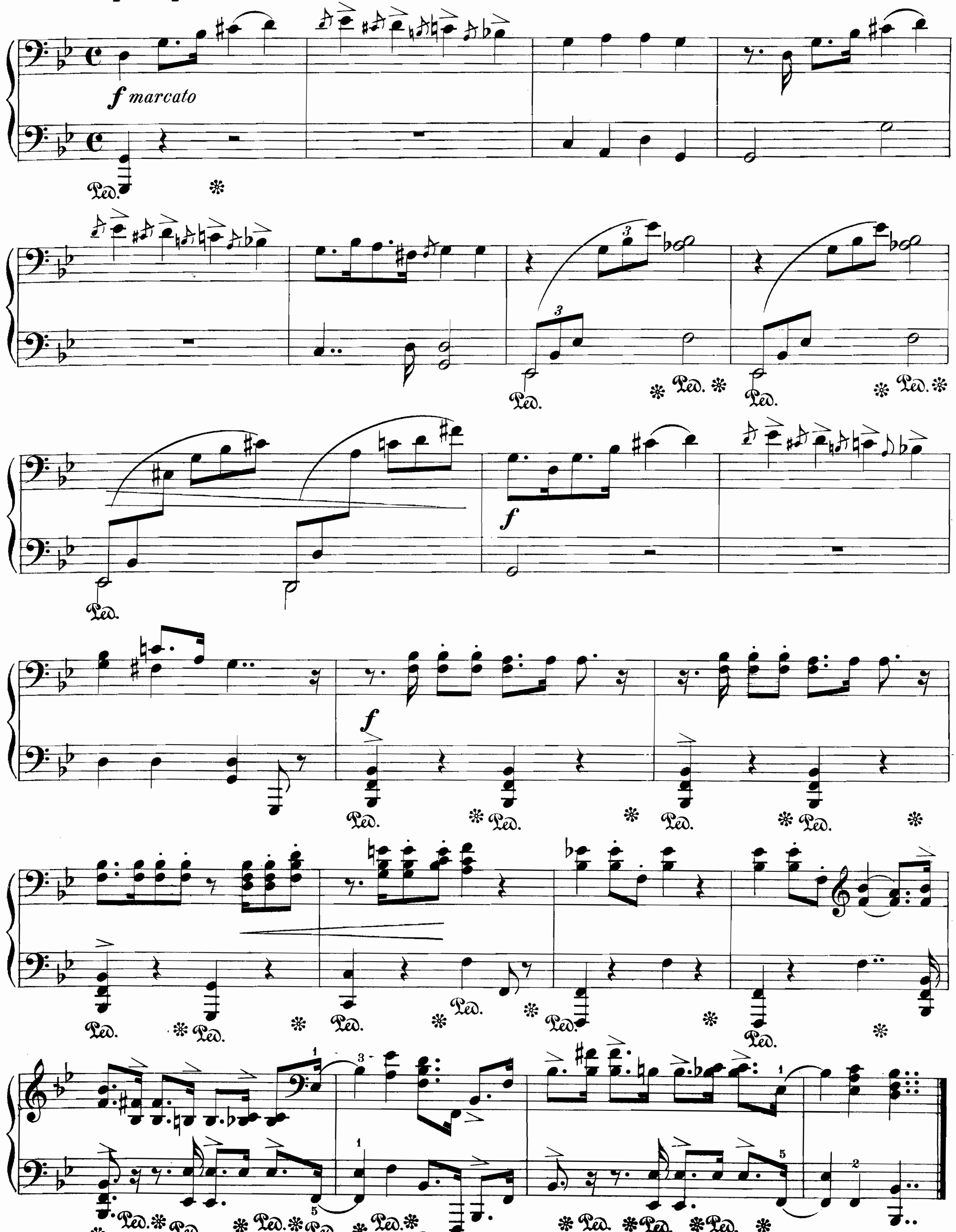

Primo.

Un poco più animato.

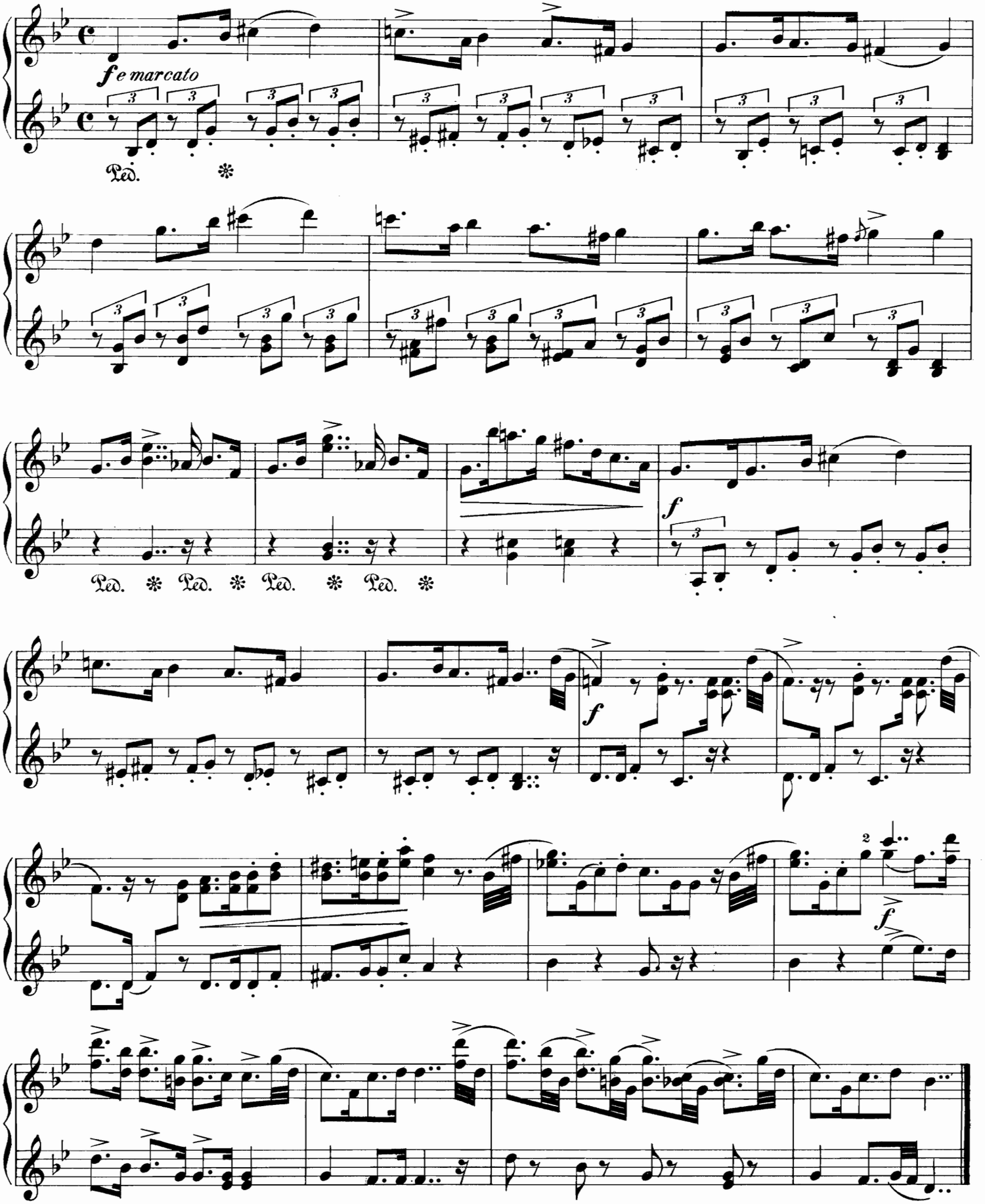

VI. Beschwörung am Spinnrocken.

Secondo.

Andante con moto. ♩ = 116.

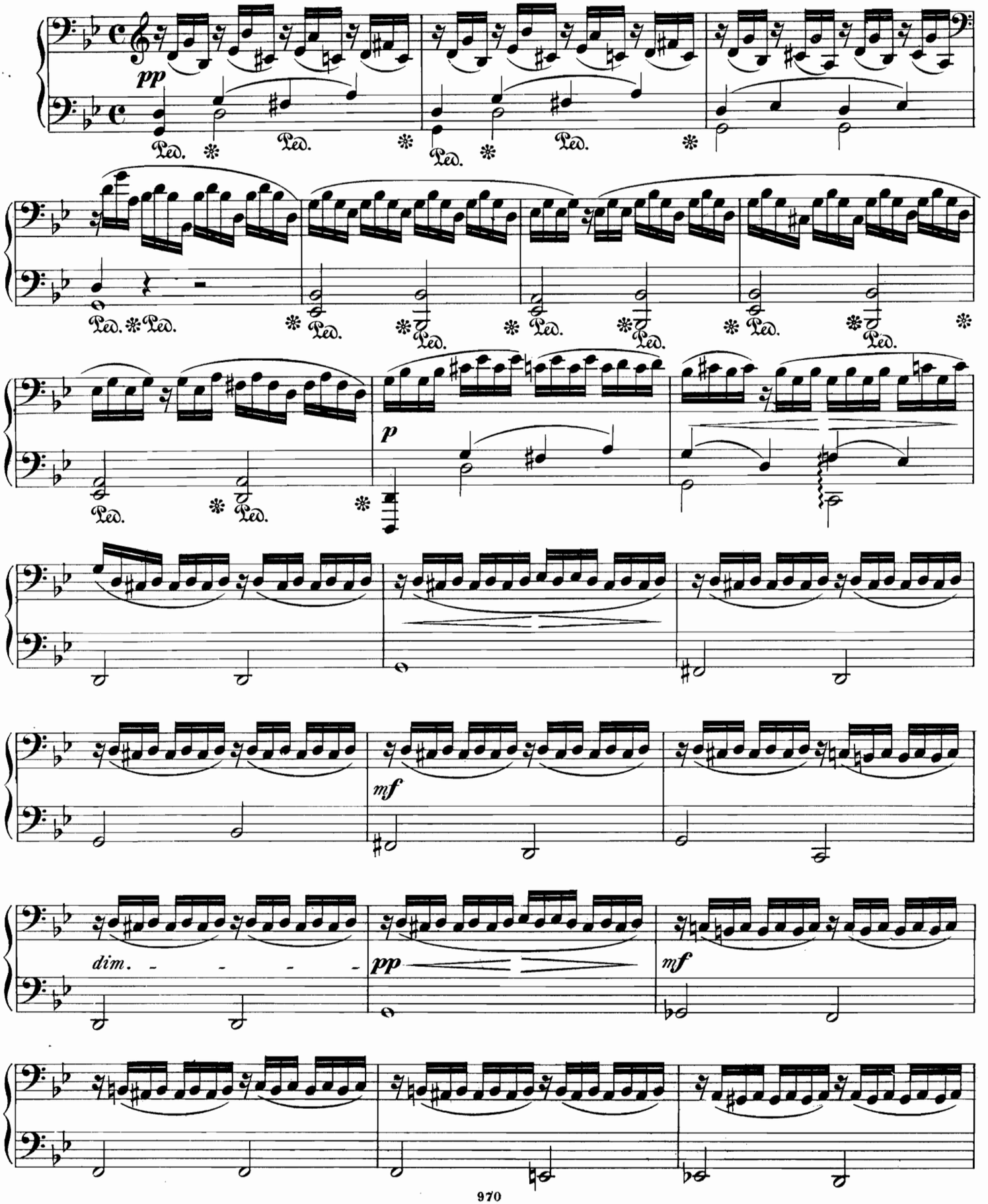

VI. Beschwörung am Spinnrocken.

Primo.

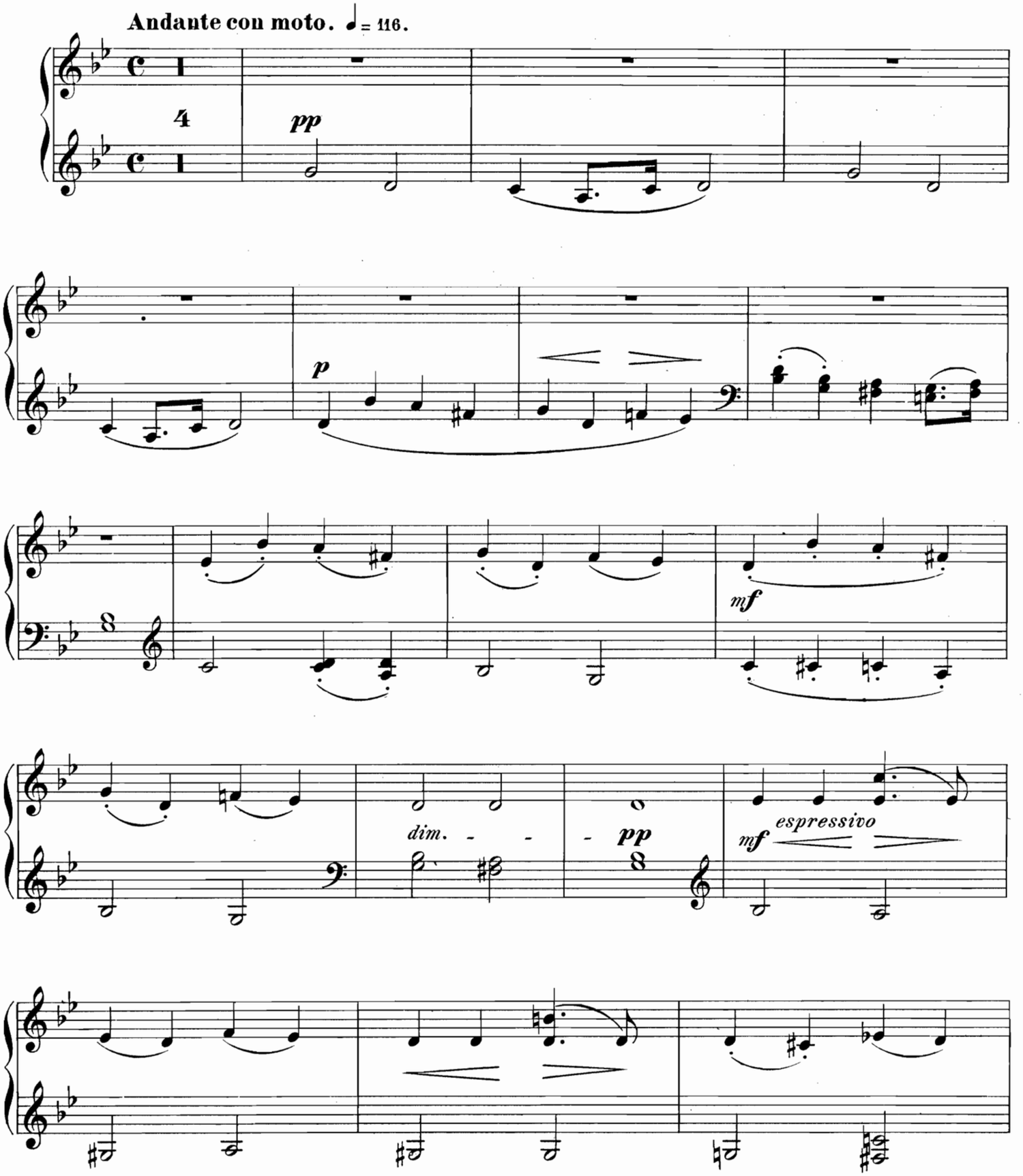

Secondo.

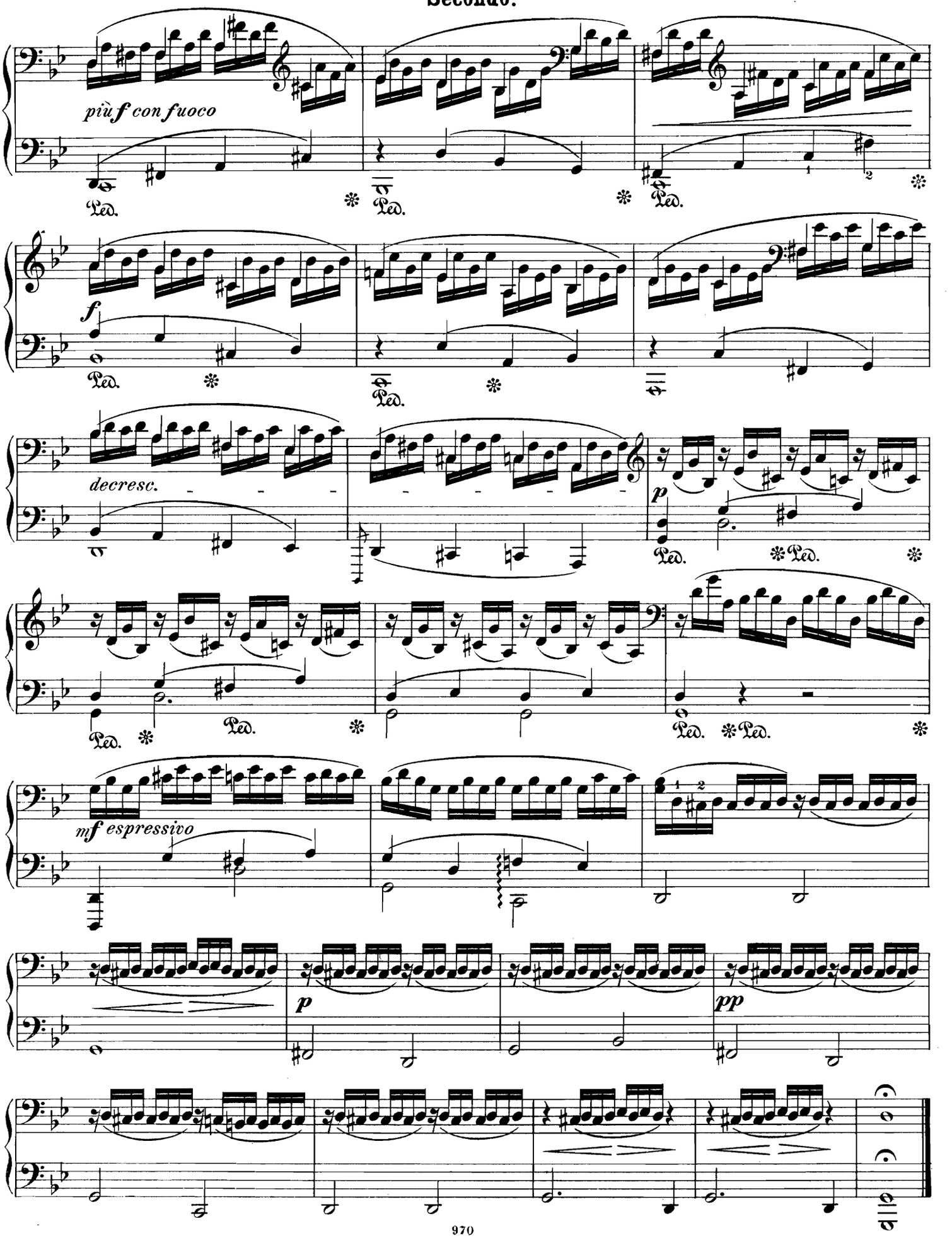

Primo.

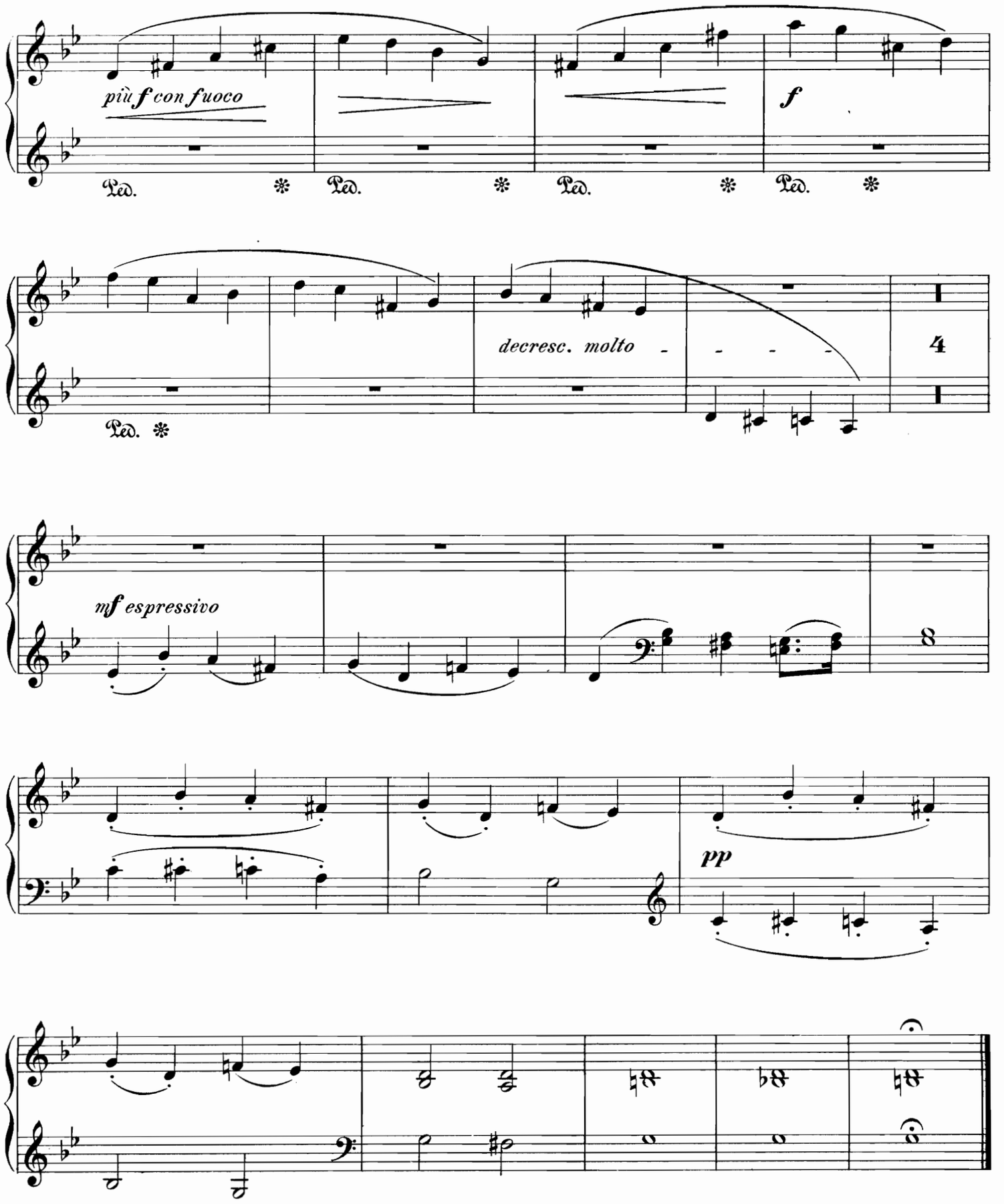
più f con fuoco
Ped.
Ped.
Ped.
Ped.
f
decresc. molto
Ped.
4
mf espressivo
8
pp

VII. Liebesglück.

Secondo.

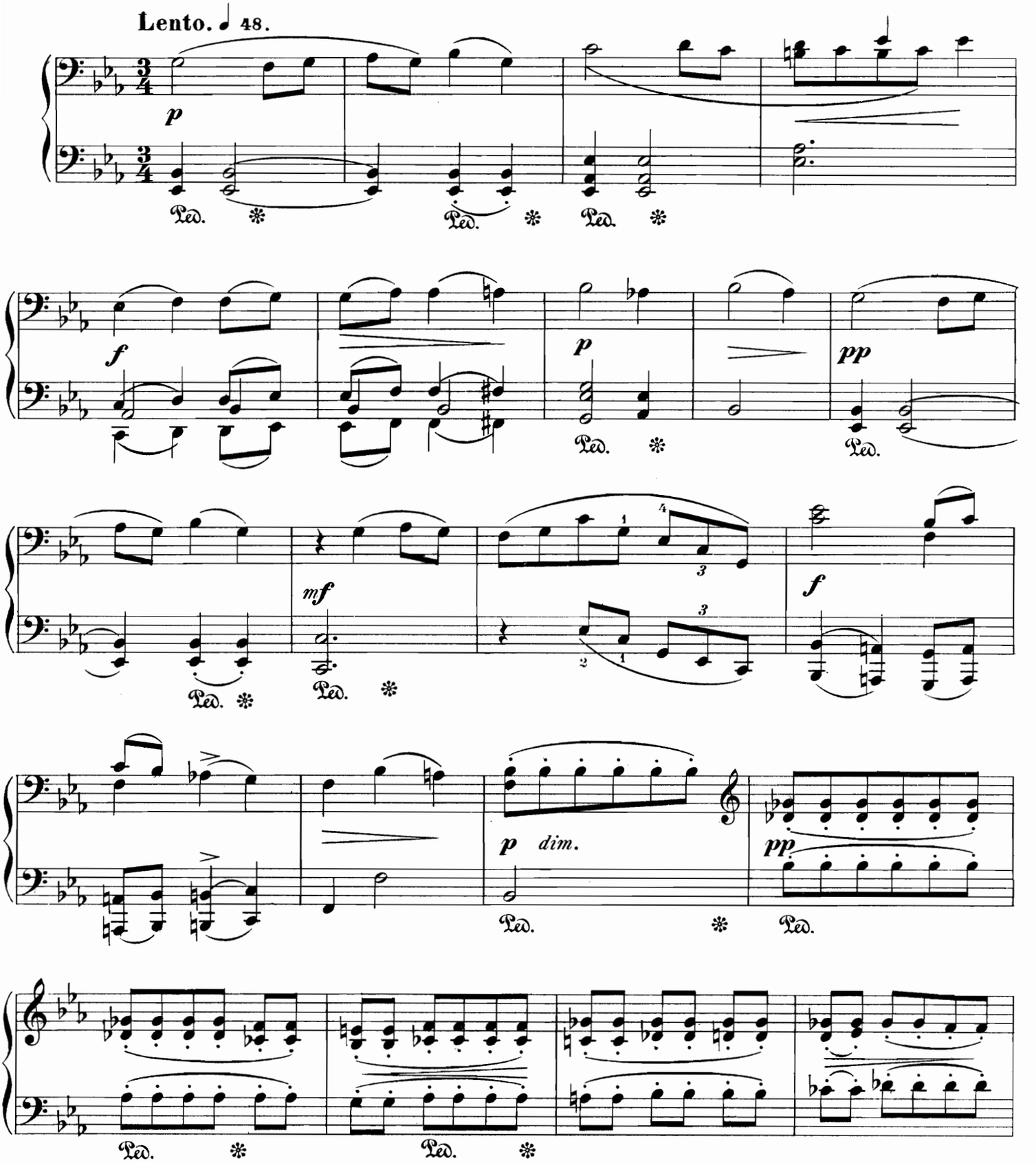

VII. Liebesglück.

Primo.

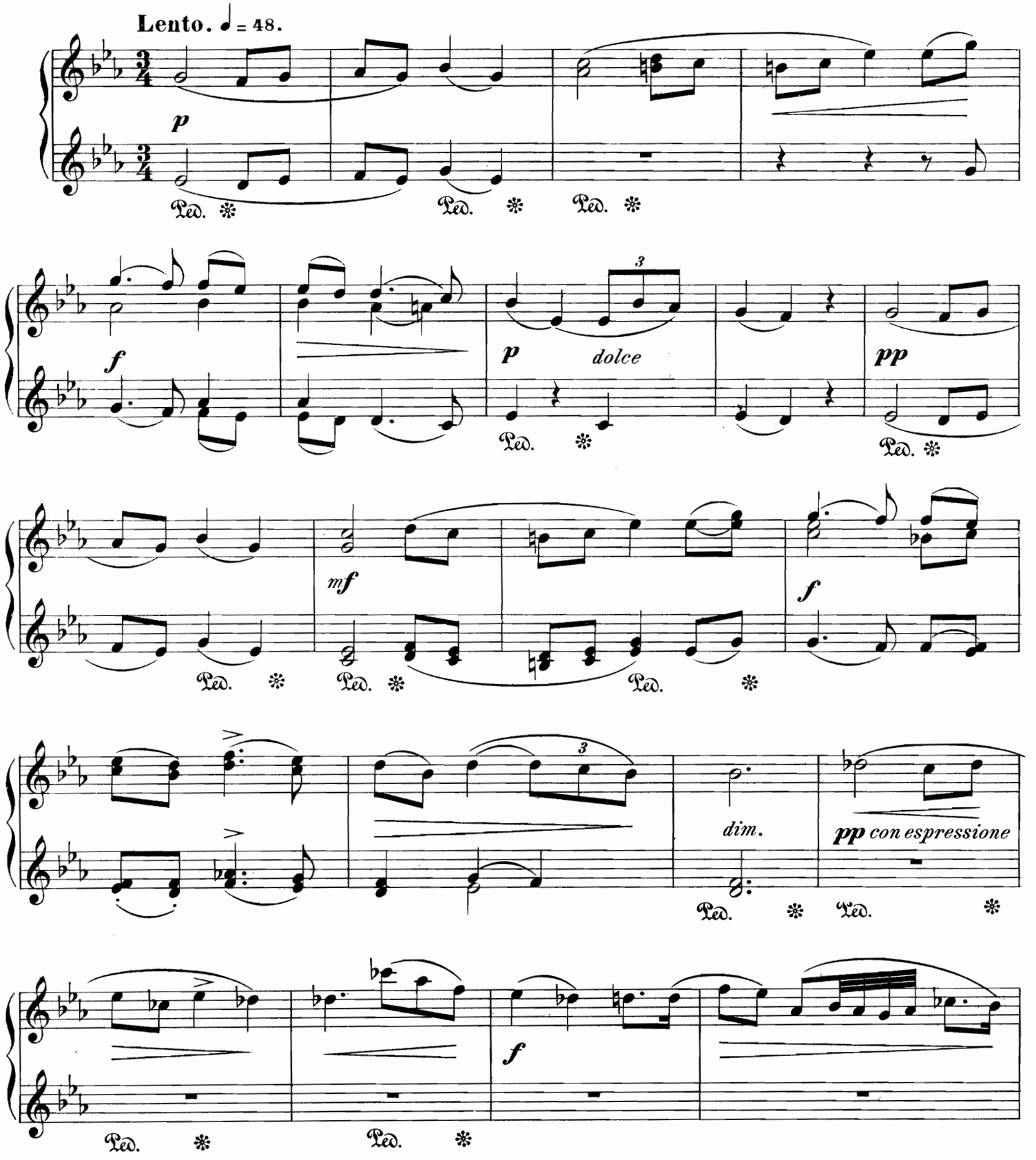

Secondo.

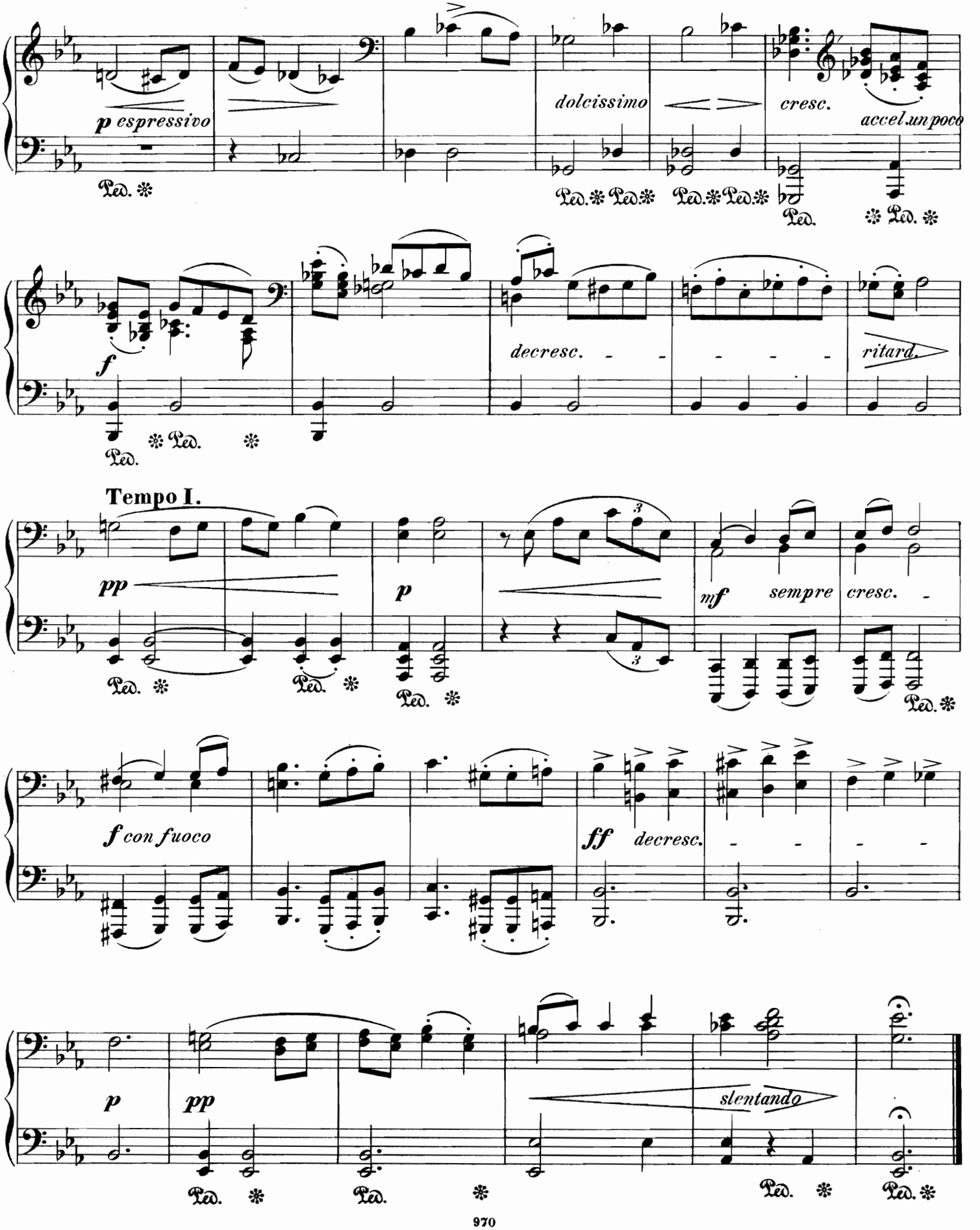
p espressivo
dolcissimo
cresc.
accel. un poco
f
decresc.
ritard.
Tempo I.
pp
p
mf sempre cresc.
f con fuoco
ff decresc.
p
pp
slentando

Primo.

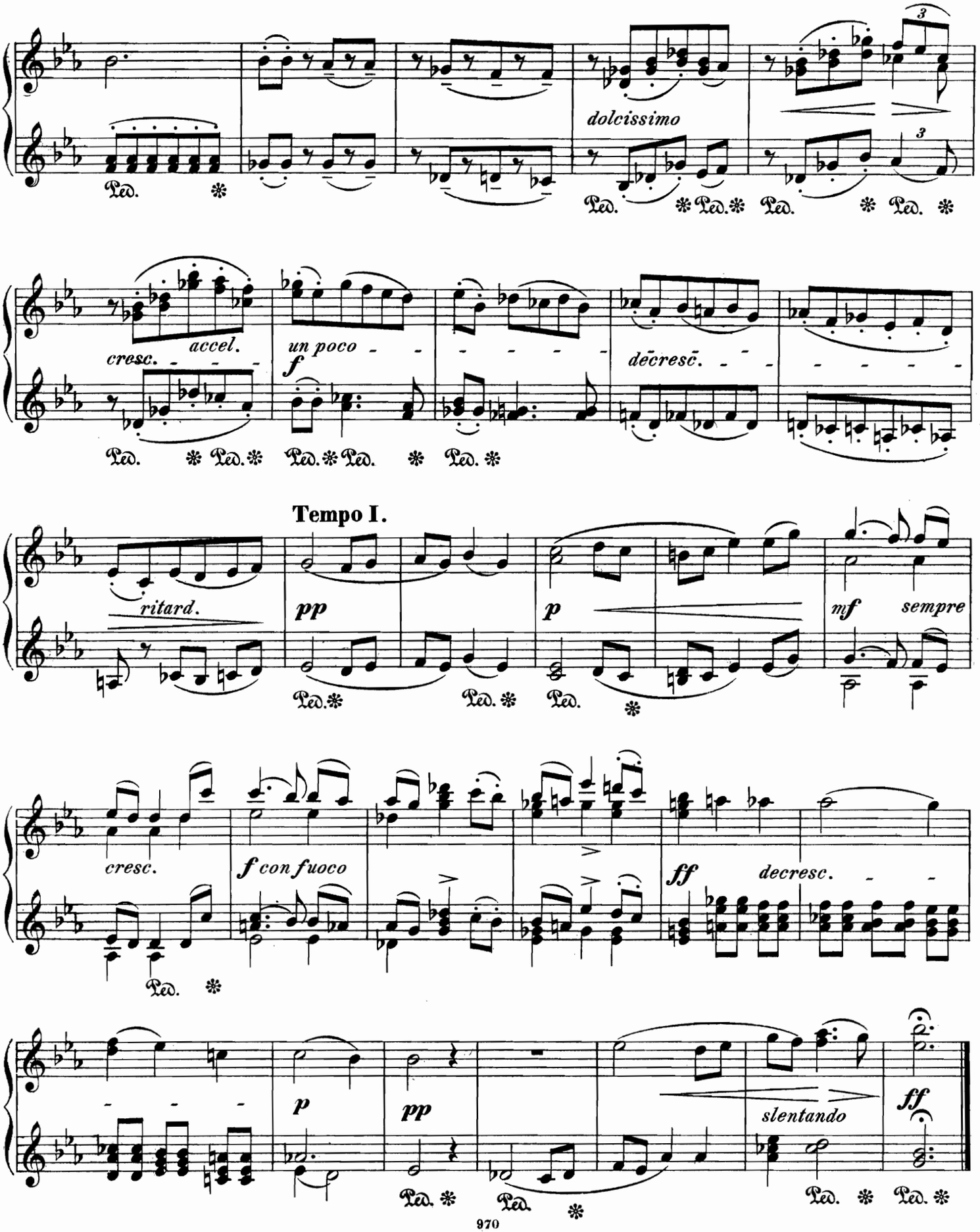
dolcissimo
cresc.
accel.
un poco
f
decresc.
Tempo I.
ritard.
pp
p
mf
sempre
cresc.
f con fuoco
ff
decresc.
p
pp
slentando
ff