

30 FLUTE I 2^a Suite pag. 6

Mauel de Falla.

4/4 1/4 K

THE THREE CORNERED HAT

HIRE MATERIAL

NOT FOR SALE

Introduction ~ TAC

CHESTER MUSIC

J & W Chester/Edition Wilhelm Hansen London Ltd. 7-9 Eagle Court, London EC1M 5DD. Telephone 01-253-6947

PART ONE

begin *no!!!*

Allegretto mosso d. = 50

10 3 *mf marc. ff stacc.*

18 3 5 **2** Moderato (♩ = 100)

30 **2** Furioso, ma in tempo Come prima

38 **3** *mf* *f pp* *f* *Allegretto mosso* *pp* *Solo* Come prima

44 **2** *mf* *ff* **4** *pp* **8** **3** muta in PICCOLO

58 **5** **6** *picc (3^o)* **7** *Vivo* *sra* *ffz*

72 *sra* *ffz* **6** **4** Muta in FLAUTO

2. 8 Flauto *rit.* *tempo vivo e deciso* *ff marc.*

80 *picc.*

93 9 *poco meno vivo* $\text{♩} = 92$ *Lento e pesante* $\text{♩} = 60$ 10 *ff*

110 *p* *3*

118 *pochiss. più mosso* *w/clar.* *solo* *dolce* *pochiss rit*

134 *Aqui* *tempo (largamente)* 11 *Tempo I^{mo}* $\text{♩} = 50$ 12 *solo p*

157 *f* *f* *p* *clar, vla.*

168 *clar* *poco rall* *affret: a tempo*

180 *p* *f* *f* *13*

186 14 *poco rit:* *a tempo* *3*

194 *Calmo e pesante* $\text{♩} = 72$ 15 *Vin pizz*

219 16 pochis. rit
cresc -

Fandango.
THE DANCE OF THE MILLER'S WIFE

17 Allegro ma non troppo $\text{♩} = 108$ 18 ob.
 231

19 Vln bb
 243

254 pochiss rit. a tempo.
 256 20
f > mf > p f < sfz

261 sfz sfz sfz

266 21
sfz sfz f < sfz

275 sfz sfz sfz

281 22 23
p < mf > f

291 24
< sfz > 5 < sfz > 1 mf cresc f

Fl. 2

4.

naar

299

323

328

349

356

363

368

373

391

395

FLI.

#bass

5.

400 **36** *f* *cresc.* *p* *f*

405 *p cresc.* *f* *mf cresc.* *f* *appena.*

410 **37** *poco meno vivo* **38** *Mosso* $\text{♩} = 112$ **39** *bassoon* **40** *Molto ritmico.* *ob/vin.*

428 **41** *ff*

438 *p* *mf molto stacc.*

448 **42** *ff* *sf molto dim*

458 **43** **44**

465 **45** *ff* 2 3 4 5 6

476 **46** $\text{♩} = \text{♩}$ **47** $\text{♩} = \text{♩}$ *ff*

486 *mf* *poch. rit.* *ff* *A tempo.* **48**

PRESTO ©

01-278-1266

V.S.

FLI.

6.
71
495

50 8va-1
f
f
f
2 3
51 8va-1 loco tr
mf

503

ff

508

52 53
1 4 2 14

537

54 animando, ma gradualmente sino al fine.
p < mf
ff

542

vin.
f cresc.

547

ff

552

sffz.

PART TWO

The Neighbours' Dance

Allegro ma non troppo ♩ = 96

pp p cresc.

6

pp p cresc. f 5 f

15 *trumpet*
8va **2** *p* *f* *p*

24 *8va* *trump* *cresc.* **3** *loco* *p* *cresc.*

31 *f* *pp* *p* *dim*

38 **5** *int* **6**

58 *pp* *mf* *3* **7** *pp* *solo pp*

69 **8** *(♩=♩)* *(♩=♩)* *Horn*

77 **9** *f* *f* *f* *f*

85 *f* *f* *f* *p* *p*

92 *mf* *f* *Solo pp* **10**

100 *count* **4** *V.S.*

FLI.

3. 1-1-1

110 *vn.* *pp* *poco.* *Solo*

119 *pp* *f*

124 *pp marc.* *cresc. p. a. p.* *f*

129 *f* *mf > pp*

143 *pp* *p cresc. f*

148 *pp* *p* *f* *mf*

158 *Liberamente.* *Solo* *ppp* *168*

The Miller's Dance (Farruca)

poco vivo $\text{♩} = 132$ **1**

2 *Moderato assai, molto ritmico e pesante* ($\text{♩} = 60$)

vini appena affret:

23 *ob.* *f cresc.*

10. 133 15 + Ob. *ff* *Raucous* *ff* *8va*

140 *ff* *8va*

147 *f* *ff* *8va* *poco a poco affret.* *loco*

155 *ff*

162 *f* *ff*

171 *mf* *pochiss. rit.* 18 $\text{♩} = 100$ *in 3* *28*

209 *Tranquillo e con grazia* 19 216 *Di nuovo tranquillo ma non troppo* $\text{♩} = 100$ 20 *oboe.* *vin.* *12*

233 *poco rit* 21 *pochiss. più mosso* $\text{♩} = 120$ 22 252 23 *Allegretto* $\text{♩} = 80$ *Fag.*

259 *pochiss. rit* *tempo* 24 *affret.* *tempo ma vivo.* *Fag.*

284 25 *Allegretto* ($\text{♩} = 100$) *f* 26 *solo dolce.*

291 *sempre poco cresc. mf* 27

304 *f* 28 29 *f*

313 *mf* 30 *mf*

321 *pp* *Solo* 31 *poco meno* *p*

330 *rit....* 32 *poco vivo giocoso. poco rit tempo* *Fag.*

341 *Allegro* *v. clarinets* *ff* 33 *ff*

348 *ff* 34 *Grazioso, ma in tempo*

354

359 35 *V.S.*

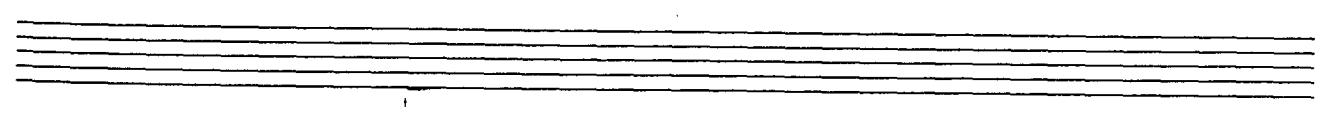

369 36 37
f cresc.

375 38 Solo
dolce mf

380 *mf f > pp P cresc. molto*

385 39 40
P > f > pp >

393 41 *sva*
P

402 42 43 44 *in 2*
f ff

411 *2 3*

418 45 *2*

426 46 47 48 *Allegretto vivace ♩ = 126*
4 2 2 Solo pp

438 49 *Mosso agitato ♩ = 160*
mf cresc. molto

Danza FINALE
poch. rit.
DALEZA FINALE

FINAL DANCE (Jota)

Allegro ritmico, molto mod. e pesante $\text{♩} = 52$.

poco mosso $\text{♩} = 132$

Key features of the score include:

- Measures 1-11:** Starts with a *poco mosso* tempo of $\text{♩} = 132$. Dynamics range from *p* to *sfz*. Includes a first ending bracket [1].
- Measures 16-23:** Features a *rit.* section followed by a *poco piu mosso* section with a tempo of $\text{♩} = 72$. Dynamics include *light p* and *cresc.*. Includes a second ending bracket [2].
- Measures 23-31:** Dynamics include *f marc.* and *mf*. Includes a third ending bracket [3] and the instruction "Accel. ma non...".
- Measures 31-36:** Dynamics include *sfz > pp*. Includes a fourth ending bracket [4] and the instruction "...troppo".
- Measures 36-50:** Dynamics include *f marc.* and *ff*. Includes a *crescendo* instruction and a *trill* instruction.
- Measures 50-55:** Dynamics include *p* and *ff*. Includes a *marcatiss.* instruction.

76. f cresc., *f cresc.*, *f cresc.*. Markings: *Animato assai*, *sva*, *LOCO*

94 mf, *ff*, *mf*. Marking: *(loco)*

106 ff, *marcatiss.*. Marking: *Gioioso in 1*, *sva*

118 p. Marking: *Doppio meno vivo (♩=♩)*, *sva*

131 f, *2*

142

146 *Molto animato.* *FASTER* *mf* *ff* *mf*

151 *sra* *sfz.* *ff* *stretto*

158 *sra* *sra* *rit*

164 *poco rit:* *piu rit* *Tempo doppio meno vivo (come prima)* *ff*

169 *ff sempre*

174 *poco piu mosso.* *pp* *2* *3* *4* *2*

181 *mf cresc.* *(♩=♩)* *F* *A*

187 *cresc. molto.* *ff* *mf < ff*

194 *ff* *ff* *I* *V.S.*

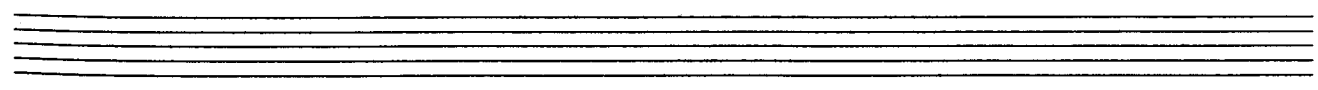

76. **24** Giocoso, doppio più vivo (d = ♩)

205 *sva*
ff *fff* *fff* *3*

213 *sva* *tr*
ff *marcatiss.*

219 *rit poco a poco.* **26** *Tempo I^{mo}*
f cresc. molto. *ff marc molto* *sffz* *3*

224 *cresc.* *sffz* *3* *cresc.* *sffz* *3* *sub. mf*

229 *cresc.* *pochiss rit.* *f cresc molto.* *ff* *3*

233 *sempre pesante ma poco a poco animando sine al ...*
Sempre ff *2* *3* *4* *2* *3* *4*

241 **29** *Giusto (d. = 88)* *sva*
ff *tr* *sva*

245 *sva* **30** *poco più mosso che d = ♩.*

254 *più vivo ancora, ma non troppo d = 120.* **31** *sva*
ff *f* *ff* *3*

260 **32**
f *ff* *sempre ff* *3* *3*

