The Crescendo
DEVOTED TO THE INTERESTS OF THE
Mandolin, Guitar and Banjo
OFFICIAL ORGAN
OF THE
AMERICAN GUILD
OF
Banjoists, Mandolinists and Guitarists

Mistletoe Waltz

(1906)

Intro.
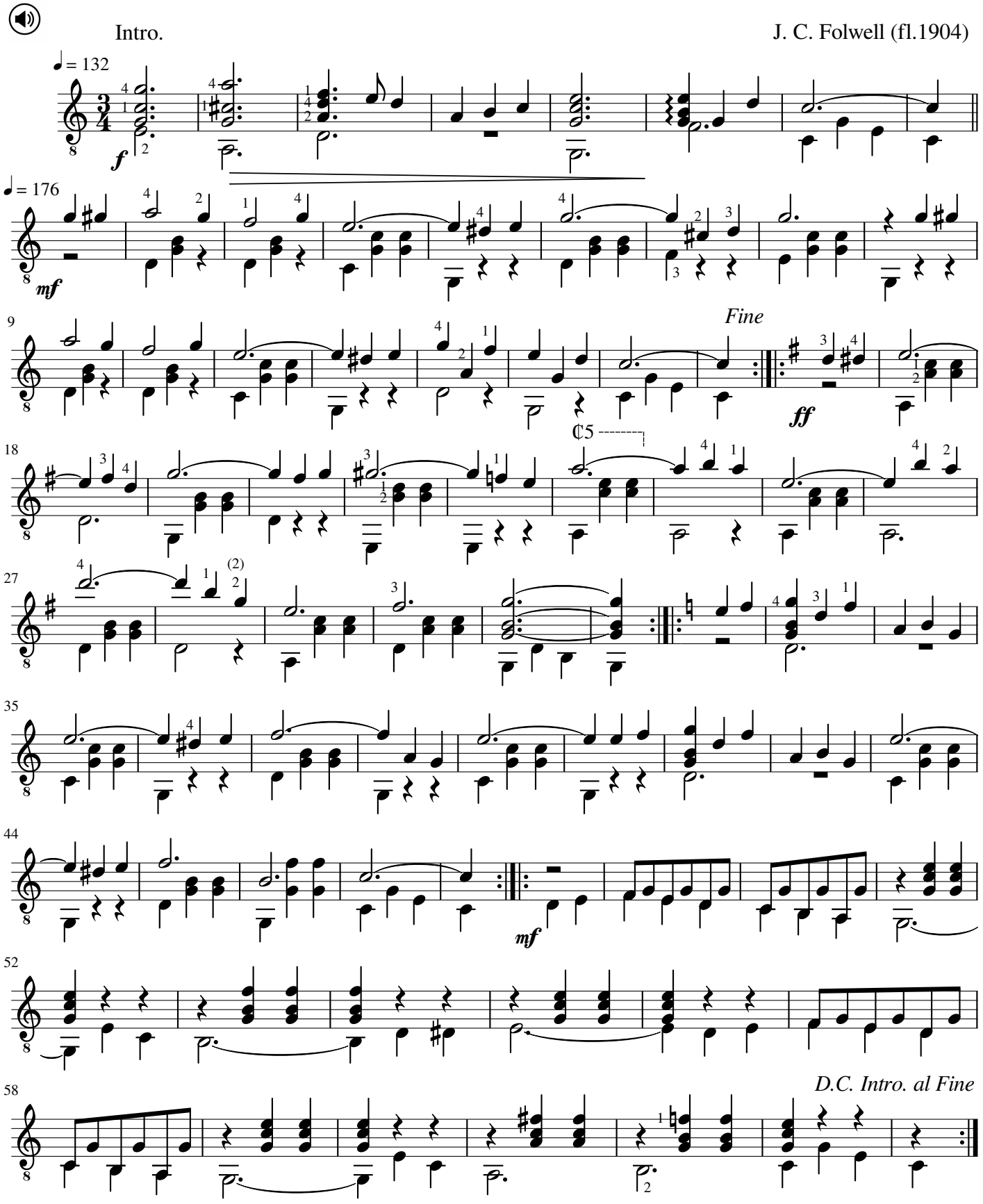
J. C. Folwell (fl.1904)